Haldeman Hops Off on Canada-to-Cuba Flight

WEATHER

Fair and not so cold tonight; Sunday increasing cloudiness and warmer, followed by snow or rain; lowest temperature tonight about 20 degrees. (Details—Page 2.)

Pittsburgh Sun-Telegraph

ESTAB. 1927—VOL. 4—NO. 22 SATURDAY, FEBRUARY 23, 1929 THREE CENTS

THE Peach

GANG WITNESS VANISHES

Today

$25 a Day, $10,000 an Hour.

50-Cent Gasoline.

Uncle Gargantua Sam.

The Biggest Bank.

—By ARTHUR BRISBANE—

CORPORATIONS get good service and government, sometimes, poor service. Col Lindbergh is named Federal aviation advisor and WHEN HE WORKS, his Uncle Sam will pay him $25 a day.

ALL Hollywood knows that Lindbergh could have had $500,000 for making one picture, which would have paid him about $10,000 an hour for his work.

HOWEVER, as Lindbergh says, flying is his business, and $25 a day for work on government flying would suit him better than any price for standing before a camera. Besides, he has a job with Gen. Atterbury, of the Pennsylvania, selecting landing places, etc., for the railroad, which will pay a salary considerably better than $25 a day.

IMPORTANT to owners of 25,000,000 automobiles running in America is this question:

WHAT CAN THE GOVERNMENT AND HERBERT HOOVER DO ABOUT CONSERVING THE NATION'S OIL SUPPLY?

STATISTICS show that the country will use, in 1929, ONE BILLION, ONE HUNDRED AND TEN MILLION BARRELS OF OIL. Those barrels, nicely strung, end to end, would make a necklace of which your little boy can tell you the length, allowing five feet to the barrel.

USES of oil, gasoline and other products of petroleum increase daily.

Horses will soon disappear from city streets. Railroad men tell you that gasoline transportation by motorbus and truck is only beginning.

The New York Central Railroad has ordered from the General Electric Company driving machinery for its first combination oil-electric passenger engine 59 feet long, weighing 350,000 pounds. Much oil will be needed to move such an engine at high speed with a train of cars behind it. The biggest German passenger ship, just launched, is motor driven.

WHERE is the oil to be found and whence will machine power come when reckless folly shall have squandered the nation's oil wealth? Men that now talk of a "surplus oil supply" will live to pay 50 cents a gallon, and more, for gasoline.

ENGINES using gas more economically will come. Even good engines waste 85 per cent of fuel. Power from the sun will be harnessed some day, and some one will perhaps invent an electric motor better than a gas engine.

BUT all that is in the future. The danger of a disastrous oil situation, with irreparable damage to the automobile industry and high costs for automobile owners is here NOW.

IF MR. HOOVER, who combines engineering skill with plenty of will power, can solve that problem, the country will be much obliged.

Meanwhile, wise companies conserve their oil in the ground, buying supplies from the squanderers.

Mr. Rockefeller and his associates knew what they were about when they established oil resources as far away as the Arctic Circle, and reach out for oil in Russia and Venezuela.

WHEN Rabelais described Gargantua's meals, his imagination seemed to outstrip all possibilities. But Uncle Sam's menu would make Gargantua seem an ascetic.

Americans last year ate more than nine billion pounds of pork alone. Their total production, not including importation, of dressed meats was 16,955,000,000 pounds.

THE people do not eat enough mutton, the best meat, especially for children and all but manual laborers. Mutton and lamb consumed in 1928 amounted to only 671,000,000 pounds. Of goat's meat only 1,000,000 pounds were eaten. Americans are unwisely prejudiced against it.

THE biggest bank in America, a two billion dollar concern, is created by merger of the Guaranty Trust and National Bank of Commerce. Myron Taylor, one of the ablest business men in the country, engineered that deal.

THIS means hard thinking and figuring for Charles E. Mitchell and his directors of the National City Bank, biggest of all until now. National City, divided and distributed, sells at the equivalent of $2,300 a share, and many that invested lower down bless its name. But it is hard to give up first place. Wall Street will watch National City and wonder what that dollar colossus will do. Other banks may be gathered in, and little people will watch the shopping with interest. In 25 years a two billion dollar bank will be called "a nice little bank."

VERY gullible is man, especially when easy profit are mentioned. Thomas Webber is wiser and $30,000 poorer for having met his "dieally honest man."

The honest one, professional swindler, scraped acquaintance with Webber, strolled through a hotel corridor and, stopping suddenly, picked up a wallet containing several thousands of real dollars and a visiting card. That ended scene number one.

NEXT came a beautiful sermon from the swindler, saying he might be rich or he might be poor, but never, NEVER would he keep a dollar that did not belong to him.

(Continued)

CHARGES ATTACK, HAS MAN ARRESTED

WOMAN, VICTIM OF THUG, SHE TELLS HUSBAND

Photo by Pittsburgh Sun-Telegraph.

MRS. HELEN SCOKA AND SON EDWARD

Mrs. Scoka, 28, had Norman Jones, 28, 2322 Sarah street, arrested for an alleged attack upon her at her store, 2710 Sarah street, in the presence of her son, 4.

BOY SEES BATTLE IN STORE

An alleged attack by a man posing as a customer on Mrs. Helen Scoka, 28, in her little confectionery store at 2710 Sarah street was described in Morals Court today by John Scoko, the woman's husband.

Mrs. Scoko, who was under the care of two physicians in her home, told her husband that she battled for an hour yesterday with the intruder while her horror-stricken 4-year-old son, Edward, looked on.

DENIES GUILT

Norman Jones, 28, of 2322 Sarah street, suspect arrested following the attack, denied the woman's story when arraigned in Morals Court. He was held until the woman is able to appear against him.

The attack is alleged to have occurred while the husband was at work. Edward was in the store, and a baby, but a few weeks old, was in a bedroom adjoining.

Mrs. Socko told her husband that Jones came in and asked for a drink. When she refused to serve him, she said, he attacked her.

TELLS OF ATTACK

She was brutally attacked after she battled with him for an hour, Mrs. Scoka declared. Jones dashed out of the store when she screamed, she told her husband. The South Side police were notified and Jones was arrested later.

Jones testified at the hearing that Mrs. Scoka had given him two drinks and that when he offered to pay her, she took hold of his hand and began making advances to him.

Police Dog Gets Medal for Fire Heroism

BEAVER FALLS, Pa., Feb. 23.—Gray Boy, police dog of Mr. and Mrs. Clifford Beegle, Patterson Heights, was given a medal at a meeeting of the Beaver County Safety Council for heroism displayed in arousing members of the Beegle family when their home was threatened by fire.

After his owner had received the medal, Gray Boy lifted his paw for a handshake and then beat a hasty retreat.

GOES TO DIG OUT STALLED AUTO, DISAPPEARS

BROWNSVILLE, Pa., Feb. 23.—State police today still had no trace of Fred Richards, 38, dance "figure caller," who disappeared after he was called to his door at 2 o'clock yesterday morning by a motorist who said he wanted help in getting his car out of a ditch.

Diligent search had failed to unearth a clue to either Richards or the motorist.

Mrs. Richards said her husband arrived home at 1 o'clock from a dance, where he served as "caller" and that he at first declined to help the motorist, who replied that "you may be in trouble some time yourself." Richards then left the house, only partially dressed.

THREE MEN IN CAR

The wife, who overheard the conversation from another room, said she looked out of a window and saw her husband get in a large sedan with three men. She did not report Richard's disappearance until noon yesterday, thinking he might return.

She said it was apparent that her husband did not know the man who called, and was unable to advance a reason why he should be kidnapped.

NO TRACE OF AUTO

State police said they searched for an indication that a car had gone into the ditch near the Richards home, located on the National pike a half mile from West Brownsville, but found nothing.

Richards, is well known in the community as a "caller" at dances Besides his wife he has a 16-year-old daughter.

Police said residents of the vicinity reported seeing an automobile from Fairmont, W. Va., in the neighborhood early yesterday morning.

HALDEMAN ON CUBA HOP

International News Service.

WINDSOR, Ont., Feb. 23.—George W. Haldeman, pilot of Ruth Elder's ill-starred starred trans-Atlantic plans, took off from Walker airport near here today in an effort to make the as yet unaccomplished nonstop flight from Canada to Cuba.

Haldeman, accompanied by James F. Hayden, a mechanic, left the ground in a Bellanca monoplane at 3.49 a. m. He expected to fly a charted course of 1,404 miles by way of Cincinnati, Atlanta and Tampa. Haldeman expressed confidence that the plane would swoop down on Columbia Field, Havana, between 4 and 6 p. m. today.

Ray Cooper, official observer for the National Aeronautic Association and the International Federation Aeronautique, clocked Haldeman's takeoff.

The plane was heavily laden, the total load being 4,369 pounds. It carried 252 gallons of gasoline, 15 gallons of oil and a quantity of baggage.

The takeoff was made under unusually difficult "lifting" conditions. The Bellanca's wheels were buried to the hubs in the snow, an adverse wind was blowing and the mercury hovered near zero. Sixteen seconds were consumed from the time the wheels strained forward through the snow until the plane finally shot into the air.

Injured

PRISCILLA DEAN

Ten celebrities, Miss Dean among them, were lined up against a plane fuselage to be photographed yesterday at Glendale, Cal. The plane started, the tail spun around, and over they went, like ten pins.

PHYSICIAN IDENTIFIES DEATH CAR DRIVER

CHICAGO, Feb. 23.—Police today launched an intensive search for Dr. Loyal Tacker, 29, in the belief that he has been kidnaped, perhaps killed, to prevent him from identifying a well-known gangster as driver of death car in the murder of seven of George (Bugs) Moran's gang February 14.

The driver of that car, according to two creditable witnesses, was "a man with a front tooth out."

NAMED GANGSTER

Dr. Tacker is said to have identified the gangster as a man whose tooth he had pulled only a short time prior to the killing.

Dr. Tacker left his home at 9:30 last night to go to his office. Early this morning his wife reported to police that he had not returned.

Ownership of the car used in the killings today was traced to a mysterious and apparently fictitious "James Morton, of Los Angeles."

RESEMBLED POLICE CAR

The machine, a 1927 model touring car closely resembling the type used by the police department for their mobile squads, was purchased from a second-hand car dealer December 15. The buyer entered the place, walked over to the car and said:

"How much for that buggy?"

The salesman told him $750.

"Sold," said "James Morton," producing a roll of bills from which he paid the price asked. He drove the car away.

CLUES DEVELOP

It was "Morton" police particularly wanted to see today as they followed a variety of important clues.

The automobile was found Thursday night in a private garage which apparently had been set afire to destroy it.

WOMAN INVOLVED

Police were told that just before the fire, four men were seen to run from the garage. A few minutes later a man, whose face was badly

(Continued on Next Page, Col. Two.)

MEXICANS SLAY TWO AMERICAN ENGINEERS

MEXICO CITY, Feb. 23.—(AP.)—Death of two American mining engineers at the hands of Mexican bandit kidnapers is reported today in Excelsior in dispatches from Guanajuato, capital of the state of that name.

Bodies of the two, J. M. Underwood and C. C. Alsthrope, the paper says, were found late yesterday by Federal troops in the wilds of the mountains of Guanajuato, in a region where insurgent activities have been frequent of late.

Both bodies bore gunshot wounds and apparently had been abandoned by their captors after the men had been slain. The troops brought them with them to Guanajuato.

CAPTURED WHILE SLEEPING

Earlier dispatches last night to the paper had told of the kidnaping of the two men, while they slept Wednesday night at the Bustos mine, property of the Guanajuato Reduction and Mines Company of Columbus, O., bandits, guided by a former employe, crept into the camp.

They took Underwood and Alsthrope from their quarters and forced them to mount horses and accompany them on the road to a nearby village known as Santa Ana. A note was sent back to the mine with a threat to kill the two men unless a ransom was paid.

The governor of the state of Guanajuato immediately took

(Continued on Next Page, Col. Five.)

STATE SEEKING 24 PADLOCKS

Twenty-four state padlock injunction cases were filed today in Common Pleas Court by Robert M. Ewing, special assistant state attorney general.

Eleven of the premises charged with repeated liquor law violations are in Pittsburgh, nine in McKeesport; three in Braddock, and one in Coraopolis. Judge Frank T. Patterson set March 4 as a date for the hearing.

The Pittsburgh premises and occupants named in the cases are: James Frayne, 82 Elm street; Daniel Gazzo, 7 Mohler street; John Pass, 1333 Fifth avenue; A. J. Stugan, 1821 Ridge avenue; Frank Kovic, 709 Madison avenue; John Prulitt, 609 Chestnut street; Patsy Capula and Frank Oliva, 8909 Frankstown road; "Happy" Albecker, 133 Fourth avenue; Ernest Fern, 7221 Tioga street; John Herrman, 900 Chestnut street, and Thomas Yankovic, 1104 Progress street.

The McKeesport occupants and establishments are: George Kersey, 311 Market street; John Homak and A. Kuciebak, 419 Market street; Pete Kellar, 419 Scheridan avenue; John Sonawitz, 126 Third street; John Urban and J. Kozich, 312 Market street; Samuel Feldman, 419 Sinclair street; J. W. Dentski, 907 Fifth avenue; L. E. O'Connor, 207 Market street, and Dave Grey, 231 Twelfth street.

The Braddock premises and defendants are: J. O'Toole and M. Lynch, Sixth and Braddock avenues; T. and N. Andolina, 622 Braddock avenue, and Joseph Zogelis, 120 Braddock avenue.

The Coraopolis case names Elvie Mills, 846 Pennsylvania avenue.

BREAK IN COLD SPELL AT HAND

A break in the long spell of cold was predicted for tomorrow by the weather bureau.

With temperatures rising all the way to the Rockies, Forecaster W. S. Brotzman said it would not be so cold here tonight, and that snow or rain would follow the warmer weather.

The mercury fell to 10 degrees this morning. Tonight's low will be around 20, Brotzman said. The deficiency in temperature since January 1 is 198 degrees, the records show, the first 22 days of this month being 121 degrees below normal.

Schumann-Heink To Quit Opera Stage

NEW YORK, Feb. 23.—(AP.)—While New York music critics were proclaiming her still one of the greatest contraltos of all time, Mme. Ernestine Schumann-Heink told the Associated Press that at the close of this season she would end a career of more than half a century on the operatic and concert stages.

"It is time," she said slowly, "I begin to feel my age. I do not want the day to come when someone should say, 'Schumann-Heink should not have sung again.'"

Evangeline Booth Not to See Brother

LONDON, Feb. 23.—(AP.)—Evangeline Booth, Salvation Army commander in the United States, apparently must return to America without seeing her brother, the deposed General Bramwell Booth. An official communique issued tonight said that she had renewed her request to be permitted to call upon him, but that this would not be possible at present as the doctors have forbidden any conversation which would in any way remind the General of the blow he so recently received at the hands of the high council of the Army.

August Loch, Veteran N. S. Jeweler, 77, Dies

August Loch, 77, veteran North Side jeweler, died early today at his home, 1830 Perrott street.

Founder of the jewelry firm bearing his name, more than a half century ago, he was interested in civil and fraternal life of the old city of Allegheny. He leaves two children. He was a member of St. Peter's Lutheran Church.

Margot Asquith Now Art Guide, for $26

LONDON, Feb. 23.—The Mail today announces that for the fee of 5 guineas (about $26) one may consult Margot Asquith, the Countess of Oxford and Asquith, on "matters of taste in furniture, color and decoration." The countess, reputed to know her art and antiques, has gone into business as a professional guide to good taste.

Woman Found Guilty In Fatal Shooting

WASHINGTON, Pa., Feb. 23.—Minnie Woodruff, 40, Negro woman of Ellsworth, was convicted of voluntary manslaughter for the shooting of Edward Hobbs, 35, on December 4.

Stimson Cheered Sailing for U. S.

MANILA, Feb. 23.—(AP.)—Gov. Gen. Henry L. Stimson, who is expected to occupy a place in the cabinet of President Hoover, sailed today for the United States aboard the liner President Pierce.

Thousands of persons were at the pier to give the Governor-General a cheering farewell. Mr. Stimson announced he would stop in Tokio and lunch informally with Baron Tanaka, premier of Japan.

Wales to Buy More Horses for Hunting

MELTON MOWBRY, England, Feb. 23.—(AP)—The Prince of Wales has confirmed the report that the auction of his hunting stable today does not mean that he has permanently abandoned the sport. He declared his intention eventually of buying other horses.

He visited his stables yesterday to bid farewell to the mount which have carried him on many hunts and point-to-point races.

Lindbergh's Fiancee Is Joined by Sister

MEXICO CITY, Feb. 23.—(AP.)—Miss Anne Morrow, fiancee of Col. Charles A. Lindbergh, has her sister, Elizabeth, with her here now. Miss Elizabeth Morrow arrived from New York last night, and was met at the station by her father, Ambassador Dwight Morrow, Mrs. Morrow and Anne. For a long time prior to the announcement of Anne's engagement to Col. Lindbergh rumor had it he was courting Elizabeth, and not the younger of the two sisters.

Woman, 60, Burned As She Starts Fire

When her clothing was ignited as she started a fire in her home today, Mrs. Frances Mysliwic, 60, of 519 Indiana avenue, Glassport, was burned, perhaps fatally. Her daughter, Mrs. Magdalene Hatalas, 19, was burned on the hands in extinguishing her mother's blazing clothing. Both were removed to McKeesport Hospital.

WOMAN'S BODY, AFIRE, FOUND

CRANFORD, N. J., Feb. 23.—(AP.)—The blazing body of a well dressed woman of about 30 was found by a truck driver on a lonely stretch of road early today near the Cranford Golf Club. Police believed the woman had been thrown from an automobile, drenched with gasoline, after her head had been crushed in and set afire.

Just one year and three days ago, the body of Margaret Brown, 40-year-old governess, of New York, was found burning in a lonely stretch of woods near Bernardsville, about 15 miles from here. The mystery of her death was never solved.

82-Cent Theft Charge Requires $1,000 Bond

ERIE, Pa., Feb. 23.—(AP.)—Charged with the theft of 82 cents, Fred Mayham, of Erie, was held in the county jail here today in $1,000 bond.

FREIGHT CAR ROLLS INTO STREET

Photo by Pittsburgh Sun-Telegraph

FREIGHT CARS ROLLED OVER IN CARSON STREET YARDS

Two freight cars that left the rails in Pennsylvania Railroad South Side yards while shifted today. The lower box car rolled into Carson street, while the upper one was turned upside down on the right-of-way. The sacks are of the cargo of grain.

FEAR GRIPS FLORIDANS AS BIG SNAKES ESCAPE

LOCKHART, Fla., Feb. 23.—(AP.)—Residents of East Central Florida trod lightly today in fear of snakes—big ones.

Three 18-foot boa constrictors escaped from their keeper, Mrs. Mame Gillan, of the Ringling Brothers-Barnum and Bailey Circus.

One was trailed and induced to return to his quarters.

The whereabouts of the others is the chief interest of Lockhart citizens today.

PLANE RUSHES ANTITOXIN TO FOOD POISONED GIRLS

CHICAGO, Feb. 23.—(AP.)—Despite the use of antitoxin serum brought from the University of Illinois at Champaign by airplane, three young women were in critical condition today, suffering from what doctors believed to be botulism, a rare type of food poisoning.

The girls—Catherine Whaley, Lucille Cummings and Welhelmina Heckel—became violently ill shortly after eating Wednesday night.

Their condition became gradually worse until yesterday when a plane was chartered by Swift & Co., their employers, to bring the special serum from Champaign. There was only enough serum in Chicago to treat one patient, doctors said.

Due to the fact that a roommate, Clara Mendenhall, who had also eaten the meal, did not become ill, physicians said they could not be sure that food caused the poisoning.

In the Sun-Telegraph Today

Theaters, Movies	Page 6
Radio Programs	Page 7
Society	Page 8
Remember When?	Page 9
Col. House's Letters	Page 9
Magazine Page	Page 10
Sports	Pages 12, 13
Finance	Page 14

GIRL DIES IN SCHOOL FIRE PANIC; 16 OTHERS INJURED

VARE'S FATE PUT UP TO SENATE

WASHINGTON, Feb. 23.—(AP.)—The long standing case of Senator-elect Vare (Rep.) Pennsylvania, was before the Senate again today.

Senator Reed (Dem.), Missouri, the chairman of the special committee which yesterday recommended against seating the Pennsylvanian, was prepared to ask the Senate to decide whether it would act now on that recommendation or await the recovery of Vare, when he may be heard.

SENATE TO RULE

In submitting its report, the committee recalled that the Senate previously had offered Vare the opportunity to appear on the floor and argue his case when it came up for decision. The committee said it would be guided by the Senate's judgment whether to act immediately. Vare is ill in Florida. Little hope is held that he will be able to undergo a Senate fight be[illegible] months.

[illegible]kely today that the defer until the new decision in the three-[illegible]st.

PITTSBURGH MENTIONED

Senator King (Dem.), Utah, submitted a minority report from the committee protesting against closing Vare's case before he can be heard. The three Republicans, McNary, Oregon; Goff, West Virginia, and La Follette, Wisconsin, supported the Reed report.

The report declared against a seat for Vare on account of his expenditures of $785,000 in the three-cornered primary fight for the Republican nomination against former Senator Pepper and former Gov. Pinchot. It also declared that Vare's counsel had failed to rebut charges of fraud and irregularities in the 1926 election in Philadelphia and Pittsburgh when Vare defeated William B. Wilson, his Democratic opponent.

AUTO VICTIM'S DEATH FEARED

An unidentified man, about 35, was believed dying in Columbia Hospital, Wilkinsburg, today of injuries suffered shortly before last midnight when he was struck by an automobile in William Penn highway at Linhart road, Wilkins Township.

John A. Thompson, of Niagara Falls, N. Y., driver of the car, told county detectives the man staggered against the side of his machine.

Thompson took him to the hospital, where it was said he was suffering from a fractured skull. A card found in his clothing bore the name "John Wierzbinski," and he also had a button indicating he had been employed by Trimble & Sons, contractors.

Rich Poloist Weds Daughter of Wealth

CHICAGO, Feb. 23.—(AP.)—Harold C. Strotz, millionaire polo player, and Mrs. Maxine Stresenreuter Culver were quietly married in Municipal Court yesterday, surprising their friends who knew of them only as acquaintances with a mutual love for sports.

Strotz, a broker, is the son of the late Charles Strotz, vice president of the American Tobacco Company, and reputed heir to a large fortune. His bride is the daughter of Frank M. Stresenreuter, wealthy Chicago builder, and Countess Laurietta Filipponi. Both have been married once before.

To Parade

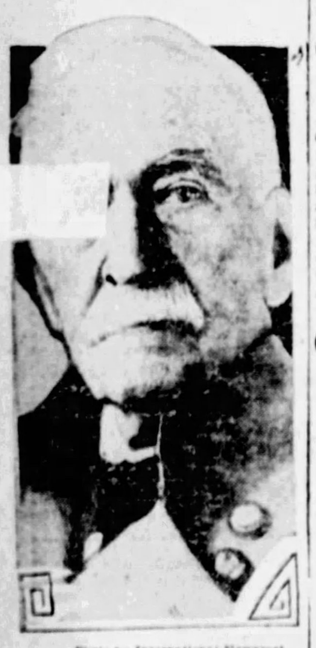

Photo by International Newsreel.

GEN. A. T. GOODWYN

Gen. Goodwyn, Montgomery, Ala., commander-in-chief of the United Confederate veterans, who has announced he has accepted an invitation to lead in staff in the Hoover inaugural parade. Never before have Confederate veterans officially taken part in an inauguration.

ORDERED TO CHINA

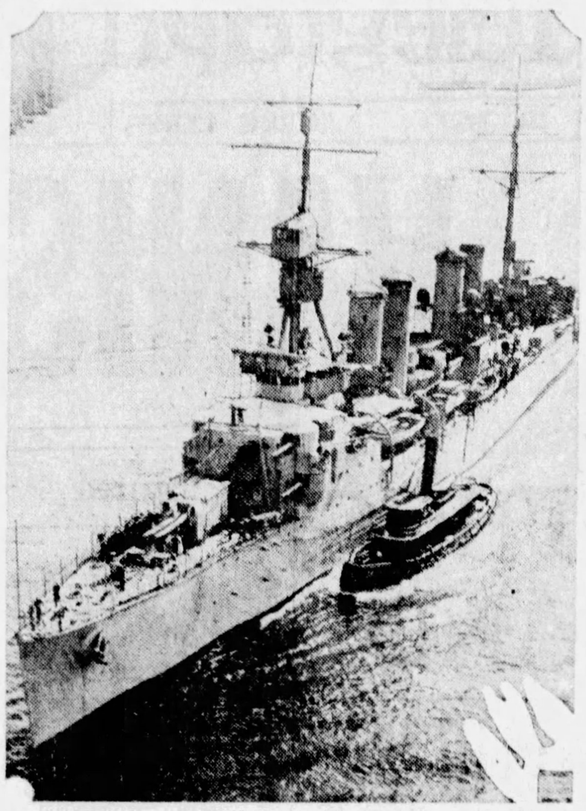

Photo by International Newsreel.

U. S. S. TRENTON PUTTING TO SEA

The U. S. S. cruiser Trenton today breasts Pacific swells, bound for Cheefoo, China, from Manila, under orders to protect American interests in the reported revolt of 3,000 Peking soldiers mustered into the Nationalist Army at Lungkow, Shantung.

GANG WITNESS DISAPPEARS

(Continued from Page One.)

burned, applied at the North Avenue Hospital—the nearest one to the garage—for treatment. When told that there would be some delay before he could be treated, the man hurriedly departed.

The police also were interested in the case of a young woman who appeared at the office of a physician in the neighborhood of the garage and was given treatment for burns on her hands. She said she had spilled hot tea on them. There is no such address as the one she gave the physician.

LANDLADIES THREATENED

Two women, operating rooming houses overlooking the murder scene, have been threatened with death. Police learned of it only last night, although the letters were received two days after the slayings. One of the women, Mrs. Alphonse Morin, immediately fled from the city, taking her two daughters with her.

The two women have told police of three men, believed to have been "spotters" for the slayers, who rented rooms overlooking the Cartage Company Garage on North Clark street and disappeared a few hours before the murders.

Fleeing Bandit Kills Chicago Patrolman

CHICAGO, Feb. 23.—Gangland guns last night claimed another life—that of a policeman.

Patrolman Arthur Vollmen, of the Town Hall Station, was shot and instantly killed by a stick-up man, who escaped, during a running gunfight in North Clark street.

Vollmer and a brother officer of a motorcycle detail were pursuing the man when he darted up an alley. Vollmer followed as the other officer sped around the block.

Grant's War-Time Secretary, 84, Dies

CANANDAIGUA, N. Y., Feb. 23.—(AP.)—The Rev. H. Clay Searles, 84, war-time secretary to Gen. Grant, organizer of the first railroad Y. M. C. A., and for years an evangelist, is dead here.

He was serving in Scott's Ninth Cavalry when Grant's secretary was killed and while filling that capacity wrote Grant's message: "We will fight it out on these lines if it takes all summer."

Cashier, Suicide, Found $12,000 Short

CONESVILLE, Ia., Feb. 23.—(INS.)—Thomas Bell, cashier of the Conesville Savings Bank, who committed suicide in a hotel at Marengo last week, was reported to have been $12,000 short in his accounts according to information given out by the State Banking Department following a check of his books today. Bell left here when he heard bank examiners were in town and a few hours later he ended his life.

Congressman Asks Comic Strips For Record

WASHINGTON, Feb. 23.—(AP.)—A proposal to modernize the Congressional Record by the publication of comic strips, cartoons, pictures, headlines and editorials was made in the House yesterday by Representative Boylan, Democrat, New York.

Boylan urged adoption of a resolution he had prepared for introduction to provide for the creation of a joint committee to study how the Record might be improved.

For 56 years, he said, the Congressional Record has been a recital of the speeches of members of Congress. On one occasion, he added, its pages had been brightened by the publication of a picture of a cow, and there had been many requests for copies of that particular issue.

POLICE CATCH 2 IN HOLDUPS

Two holdup suspects were under arrest today following a series of holdups and burglaries.

A traveling bag containing clothing and jewelry valued at $2,200 was stolen last night from the automobile of Mrs. M. Marshall, of 509 Anthony street, Carnegie, parked at Bayard and Craig streets, she reported to police.

Made desperate by hunger, police say, two men held up the Pitt Dining Car, South and Galveston avenues, early today, escaping with $7 after ordering Virgil Filosi, 17, of 1326 Penn avenue, attendant, "to reach for the roof." A short time later police arrested Louis Stone, 21, of 10 River avenue, and John Burchnus, 32, of Scottdale. The two admitted committing the robbery, police say. Burchnus was carrying a revolver when arrested, it is alleged.

Forty dollars was stolen from the cash register in the store of Dominic Vaccaro, 21, at 6601 Meadow street, by an armed robber last night. When the storekeeper turned to get the robber some cigarets, the man drew a revolver and forced Vaccaro to give him the contents of the register. The thief then fled to the street and escaped.

Suspected of robbing two Avalon stores, John Dorfer, 20, of Cleveland is being held by borough police. A kit of burglar tools were found in his possession, police say. A drug store and a chain store in California avenue were entered recently and about $60 stolen, police say.

Boy Confesses Erie And Girard Robberies

ERIE, Pa., Feb. 23.—(AP.)—Lawrie Lahanan, 19, of Girard, last night confessed to committing a series of robberies in Erie and Girard. Capt. Christoph, of the Erie police, said. Lahanan, who was said to have admitted throwing some of his loot into French Creek to avoid detection, was alleged to have robbed 10 homes.

COOLIDGE SEES WASHINGTON IDEAL IN U. S.

WASHINGTON, Feb. 23.—(AP.)—President Coolidge, in a George Washington's birthday address last night, declared that in the thought of Washington's day: "An alliance meant the banding together of two or more nations for offensive and defensive purposes against certain other nations either expressed or implied:"

"It was a purely artificial creation," he said. "It had no reference to an association of practically all nations in an attempt to recognize their common interests and discharge their common obligations. While we should at all times defend our own independence, and maintain our own sovereignty, we should not forget that all nations as well as all individuals have natural and inalienable rights 'of life, liberty and the pursuit of happiness,' in the words of Jefferson, and, while we should fail disgracefully in our mission in the world if we did not protect those rights for ourselves, we shall also fail if we do not respect them in others."

RECEIVES DEGREE

The President spoke at George Washington University where he and Mrs. Coolidge were given the honorary degrees of doctors of laws. His audience included members of the cabinet and the diplomatic corps.

President Coolidge asserted that the United States was on cordial and friendly relations with every nation in the world with the exception of Russia. He said that the uncertainties which existed south of the Rio Grande have been very much relieved and that domestic disorders in Central America had been adjusted.

TRIBUTE TO WASHINGTON

"Of course," he said, "our citizens meet the citizens of other countries in commercial rivalry in the market places of the world. That will always continue. It is the natural and inevitable result of foreign trade. But it does not raise any issue between our governments and other governments. We believe in a policy of national defense and maintain an army and navy for that purpose. Other contries have similar military establishments. We are committed to the principle of limitation of armaments. The other great powers through the public opinion of their people and the binding obligation of their treaties are more firmly committed to this principle than we are. Each government is conscientiously seeking to extend this principle. It does not raise any issue among us."

After his resume of the position of the United States with regard to other countries he declared: "This is the position which I judge Washington wished his country to occupy."

LIFT KILLS MAN, 2 ARRESTED

Police arrested two men today in connection with an alleged drinking party which ended last night with the death of William Luft, 30, of 2509 Spring street, Millvale, in Mercy Hospital.

Luft died of injuries suffered when he was pinned against a floor by an elevator in the building of the Universal Film Exchange, Inc., 1018 Forbes street. Police said Luft had been trying to enter the elevator which was midway between floors when someone above pulled the lift rope.

Center avenue police arrested Joan Crehan, of 6893 Hamilton avenue, and Charles Maier, of 91 McClain street. Both are employed in the film exchange, where Luft was a shipping clerk.

Gang Death Car

Detective Chief John Egan (right) and Capt. Daniel Gilbert inspecting the charred remains of the car which police believe carried the killers to the scene of the recent gang massacre in Chicago where seven members of the "Bugs" Moran gang were disarmed, lined against a wall and shot dead.

Photo by International Newsreel.

POLICE EXAMINING RUINS OF CHICAGO "EXECUTION SQUAD'S" AUTO

U. S. ENGINEERS DIE IN MEXICO

(Continued from Page One.)

charge of the rescue. Federal troops instituted a wide search which culminated in discovery of the bodies. Throughout the search others at the Bustos mine pleaded that it be conducted with the utmost caution, fearing that otherwise the bandits might slay their captives in revenge for the possible death of one of their own men.

SEARCH BRINGS FRIGHT

The Excelsior story says that the theory was advanced at Guanajuato that the bandits became frightened when they saw the extent of the hunt for them and killed the two. It is presumed they fled then to hiding places in the mountain fastness.

The American embassy and consulate general both sought confirmation of the kidnaping and murder of the two men but early today had failed to gain other word than that carried in Excelsior.

The region where the killings took place is one of the wildest in Mexico. It is of mountainous character, dotted with mines. With the State of Jalisco it has been the center of the Insurgent movement and has had numerous other episodes of banditry within its borders, apparently not connected with this movement. It was in the eastern part of the State that the special train of President Emilio Portes Gil was dynamited a fortnight ago.

OFFICIALS ON WAY

COLUMBUS, O., Feb. 23.—(AP.)—C. L. Kurtz, president, and C. J. Kurtz, secretary-treasurer of the Guanajuato Reduction and Mines Company of Columbus, were unaware today that two of their employes, J. M. Underwood and C. C. Alsthrope, have been abducted and slain by Mexican bandits.

The two officers are on their way to the property in Guanajuato and were to leave San Antonio for the interior last night, an employe of the company here said. The homes of the kidnaped men are unknown here.

The employe added that recently another employe in Mexico had been kidnaped, but his freedom was affected when a cook at the mining camp paid a bandit chief $15 in American money.

Today

(Continued from Page One.)

He hunted up the wallet owner, conveniently planted in the same hotel to save time.

MUCH gratitude, offers of reward refused, but the ideally honest man was interested in a sure way to make money in the stock market.

Mr. Webber, too, was interested, and hesitated not to turn over $30,000 to one so honest. That was the end of that story and of Webber's $30,000.

Millions of Americans are swindled in ways as simple, by get-rich-quick schemers, and millions more will be swindled. We believe what we want to believe.

(Copyright, 1929, King Features Syn., Inc.)

LINDY MAY CUT DOWN FLYING

WICHITA, Kan., Feb. 23.—(AP)—Col. Charles Lindbergh, who arrived here yesterday from Kansas City on an inspection tour of the route of Transcontinental Air Transport, Inc., answered two questions regarding his engagement to Miss Anne Morrow, for the first time since the betrothal was announced, according to a copyrighted story in the Wichita Beacon.

Lindbergh answered in the affirmative when asked if he thought his marriage would affect his flying. He declined to elaborate on the simple "yes."

"Where are you going to live?" he was asked.

"St. Louis is my home," Col. Lindbergh replied.

Lindbergh arrived here from Kansas City in an airplane sent from here to replace the Curtis biplane being repaired there.

He took off at 7:30 o'clock this morning for an unannounced destination. He headed in a southwesterly direction.

WOMAN ADMITS KIDNAPING

SAN FRANCISCO, Feb. 23.—(AP.)—Three persons were charged with kidnaping today in connection with the disappearance a week ago of 4-year-old Doris Virginia Smith-Murphy.

The charges were filed against Mrs. Charles Sharp, her husband and John Williams, employe of the United States mint here, after the child had been found in a flat occupied by the Sharps. Police said Williams probably would be released.

Mrs. Sharp told police last night, they said, that she kidnaped Doris from a public playground and kept her in the flat which she rented under an assumed name for seven days. In her alleged confession, police said, she exonerated Williams, who had been held since shortly after the kidnaping.

Mrs. Sharp first told police that she had received Doris from an unidentified man in the belief that she was her own daughter, Betty, whom she had not seen for many months.

When Doris was restored to her foster-father and her mother, Mr. and Mrs. Edward J. Murphy, her clothing had been changed and her long eyebrows cut, apparently to alter her appearance.

Coolidge Signs Bill Accepting Samoans

WASHINGTON, Feb. 23.—(AP.)—President Coolidge has signed a bill providing for accepting, ratifying and confirming the cession of the Islands of Tutuila and Manua and certain others of the Samoan group to the United States.

The measure also provides that the President shall appoint six commissioners, two of whom shall be chiefs of Eastern Samoa, to recommend suitable legislation for the government of that island.

THE WEATHER

Local Forecast.

Fair and not so cold tonight; Sunday, increasing cloudiness and warmer, followed by snow or rain. Lowest temperature tonight about 20 degrees.

Hourly Temperatures.

12 midnight	....	17	9 a. m.	.....	11
1 a. m.	.....	16	12 a. m.	.....	12
2 a. m.	.....	15	11 a. m.	.....	20
3 a. m.	.....	13	12 noon	.....	21
4 a. m.	.....	12	1 p. m.	.....	21
5 a. m.	.....	10			
6 a. m.	.....	10			
7 a. m.	.....	10			
8 a. m.	.....	11			

Sunrise today .. 7:03 Sunset today ... 6:04

Observations for the 24 hours ended at 8 o'clock this morning:

Time.	Temp.	Hum.	Wind.	Weather.
8 a. m.	11	75	S. W.	Cloudy

Temperature and Precipitation.

	1928	1927	1926	1925	1924	1923	1922	1921
High..	50	50	31	66	26	21	70	41
Low..	36	41	18	52	17	10	32	24
Mean.	40	46	24	59	22	16	51	32
Precip	.24	.00	.00	.13	.00	.02	.01	.18

Bulletin.

Observations taken by the United States Weather Bureau. The morning temperature readings were taken at 8 o'clock. The lowest temperature is for 12 hours ended at 8 o'clock this morning. Precipitation is for 24 hours ended at 8 o'clock this morning.

Station.	Temp. 8 a.m.	Pre- L.	cip.	Station.	Temp. 8 a.m.	Pre- L.	cip.
Atlanta.	24	24	.00	Memphis.	30	30	.00
Atl. City	20	18	.00	Miami	64	64	.02
Bismark.	12	10	.00	Montgmy	32	30	.00
Boise ..	28	28	.08	Nashville	14	12	.00
Boston ..	16	16	.00	New Orl.	38	38	.00
Buffalo..	12	8	.01	New York	16	16	.00
Chicago.	14	12	.00	Norfolk	30	28	.00
Chicago.	14	10	.00	Oklahoma	30	30	.00
Cincin..	16	16	.00	Omaha ..	30	30	.00
Cleveld..	12	10	.02	Parkburg	6	4	.00
Columbus.	8	8	.00	Parry Sd	*4	*16	.10
Denver ..	46	30	.00	Peiphia.	20	18	.00
Des Mes	16	16	.00	Pittsbg	10	10	.00
Detroit .	10	8	.00	Ptld, Ore	42	42	.40
Duluth .	*4	*6	.00	St. Louis.	30	26	.00
Elkins .	18	8	.00	St. Paul.	2	0	.02
Harrisbg	18	16	.00	S. L. City.	34	32	.00
Helena .	30	24	.00	San Ant.	40	40	.60
Huron ..	20	12	.00	San Fran	50	50	.00
Indianpolis	20	16	.00	Seattle ..	42	40	.44
Jacksville	42	42	.00	Spokane..	34	30	.00
Kan City	2	0	.02	Tampa ..	50	50	.24
Little Rk	28	28	.00	Washgtn.	22	22	.00
Los Ang	54	52	.00	Winnipeg.	6	*14	.00
Louisville	18	18	.00	Yatoo Pk	24	24	.00
Lynchbg.	24	24	.00				

*Below zero.

Weather Conditions.

High pressure covers the entire eastern portion of the country with its crest over Tennessee and southwestward over Northern Alabama, Mississippi and Louisiana. It is attended by clear skies, generally, and with low temperatures. The freezing line extends as far south as Southern Alabama and Georgia.

Low barometer is dominating the weather over the West and, as a result, there is considerable cloudiness and rising temperatures. There is a center of disturbance over Southern Nevada and Utah and in the North over North Dakota. The temperatures are rising over the entire West, and as far east as Indiana.

River Conditions.

There has been no change in the river conditions. The upper rivers are still frozen and some ice has formed in the upper Ohio pools. Stage at Pittsburgh is 10.7 feet, Dam No. 2, 5.4, and Dam No. 5, 8.1. The dams are up.

200 IN MAD RUSH FOR EXITS

JACKSONVILLE, Ill., Feb. 23.—(AP.)—The stately minuet, being danced at a Washington Day program in the Illinois Woman's College gymnasium last night, turned into a frenzied rush for exits when fire broke out on the gymnasium stage.

Miss Eugenia Van Norman, of Jasper, Ind., was killed when she leaped from a second-story window. Miss Winifred Wackerle, college matron, was burned, probably fatally. Fifteen others were burned or injured enough to require hospital attention, among them being Mrs. Clarence P. McClelland, wife of the college president. Her right leg was fractured when she jumped from a window.

COSTUMES HAMPER ESCAPE

Many of the 200 women in the gymnasium wore petticoated, wide skirt costume of colonial days, and were hampered in making their escape. Several fainted and were carried out by friends.

President McClelland, sitting in the balcony, arose at the first sign of fire and pleaded with the crowd to move to the exits slowly. His words had no effect, the students pushing and crowding frantically toward the doors.

Miss Wackerle was one of the few to remain unexcited. She was near the stage, close to the fire, and begged the others to take their time, assuring them there was no danger.

DAMAGE ONLY SLIGHT

Damage to the gymnasium was slight, and except for the frenzied rush there need have been no dead or injured, fire officials said.

The program was almost over. The stage had been turned over to a photographer while costumed girls exhibited colonial dances on the main floor. The photographer had taken one flashlight picture and was getting instructions for another.

He had just left the stage when the curtains, which he closed to keep the flash power smoke from the auditorium, burst into flames. The fire quickly enveloped the other scenery, but was extinguished before it spread to other parts of the building.

HUNT 5 ADRIFT AT SEA

PORTLAND, Me., Feb. 23.—(AP.)—Five members of the crew of the fishing schooner Aberrance, adrift in dories since Thursday's heavy snowstorm, today were the objects of a widespread search at sea. One fisherman was rescued after 34 hours in an open boat.

Faint hope is held that the other men will be found.

Ephraim R. Eastman, 54, was rescued late yesterday after an all-day search by the schooner Sunapee, from which he became separated early Thursday morning.

Pitt Man Addresses Educators in W. Va.

MOUNDSVILLE, W. Va., Feb. 23.—The annual conference of the Northwestern Teachers' Association of West Virginia is being held here with over 1,000 educators from throughout the northern part of the state in attendance. The principal speaker at yesterday's session was Dr. G. A. Yoakum, of the University of Pittsburgh.

CITY'S CLUBWOMEN VISIT SCHOOL FOR BLIND

MRS. E. H. BINGLER MISS MARIE COBB MRS. J. C. ORR

Photo by Pittsburgh Sun-Telegraph.

Women from the Congress of Women's Club cheering children at the Western Pennsylvania Institute for the Blind, Bellefield avenue and Bayard street, as special visitors invited on public visiting day. Tea was served the women.

Girl Aide

SENATOR CURTIS

Photo by International Newsreel.

LOLA WILLIAMS

For 10 years, Lola Williams, Columbus (O.) lass, has been employed by Senator Curtis. And now, as vice president, he will continue her as his secretary, the first woman secretary to a vice-president.

'IRON HAND' ENDS MUTINY IN SNOWBOUND CARAVAN

Schoolm'am Accused As Cruel Waives Hearing

SENATE VOTES TO BAN MARINES IN NICARAGUA

15 OF STRANDED TRUCK FLEET RESCUED

ROCK SPRINGS, Wyo., Feb. 23.—Rescued members of the truck caravan snowbound for five days in the Red Desert, today told a story of suffering, mutiny and military rule established to keep them together.

Fifteen men, women and children of the party, which numbered 60, were brought to Rock Springs yesterday and the remainder were expected to reach here today.

Herman C. Keiser, president of the company operating the trucks, said he was compelled to "take control" to keep the group together.

THREE TRY TO LEAVE

Three men, suffering from prolonged cold, wanted to start out for the Union Pacific Railroad tracks where they believed they would be able to stop a train, he said.

"I realized the hazard of such a trip through the impenetrable blizzard," he related, "and squelched the plan, ordering the men to obey or accept the consequences. Finally it was necessary to use force to restrain them. I don't blame them though—I believe they were mad. I think the storm had driven them to temporary madness."

FAR BELOW ZERO

Other members of the party said the storm was the worst they had ever experienced. The temperature was far below zero and the group was dependent upon the bodies of the trucks for shelter.

Women and children were huddled into one truck with all available coverings to keep them warm and the men paced back and forth about the machines to prevent being overcome by the cold.

The party had only a little food left and that was being rationed out in two meals a day when provisions and bedding were dropped from an airplane Thursday night.

The party, composed of truck drivers, their wives and children, and some 15 itinerants picked up along the way, set out February 4 to drive from Carlsbad, N. M., to Rock Springs.

Sturdevant's Body Found in Canyon

GRAND CANYON, Ariz., Feb. 23.—(AP.)—The body of Glen Sturdevant, 30, naturalist of the Grand Canyon Park and former Pennsylvanian, was found in the Colorado River last night by a searching party. The body was recovered a few miles below the spot where the boat Sturdevant, Fred Johnson and James B. Brooks were traveling in, capsized early Wednesday.

The body of Johnson has not been recovered. Brooks saved himself.

Lebrix at Allahabad, 2,000 Miles to Go

ALLAHABAD, India, Feb. 23.—(AP.)—Joseph Lebrix, French aviator, and his pilot, Sergt. Antoine Paillard, arrived here last night in their airplane, Marseilles-Indo-China, and were to leave later today.

Lebrix left Karachi yesterday. The distance to Saigon from Allahabad is approximately 2,000 miles, longer than any made thus far on the trip.

New Castle High Teacher Stricken

NEW CASTLE, Pa., Feb. 23.—John D. Strothers, an instructor in the commercial department of the Senior High School, is in a serious condition at the New Castle Hospital following an operation. Mr. Strothers was stricken while in the classroom.

BERTHA WORTHLEY

Bertha, 8, says her teacher, Mrs. Hazel Quick, punched her for forgetting the date of St. Valentines' Day and again when she could not tell how many quarts in a bushel.

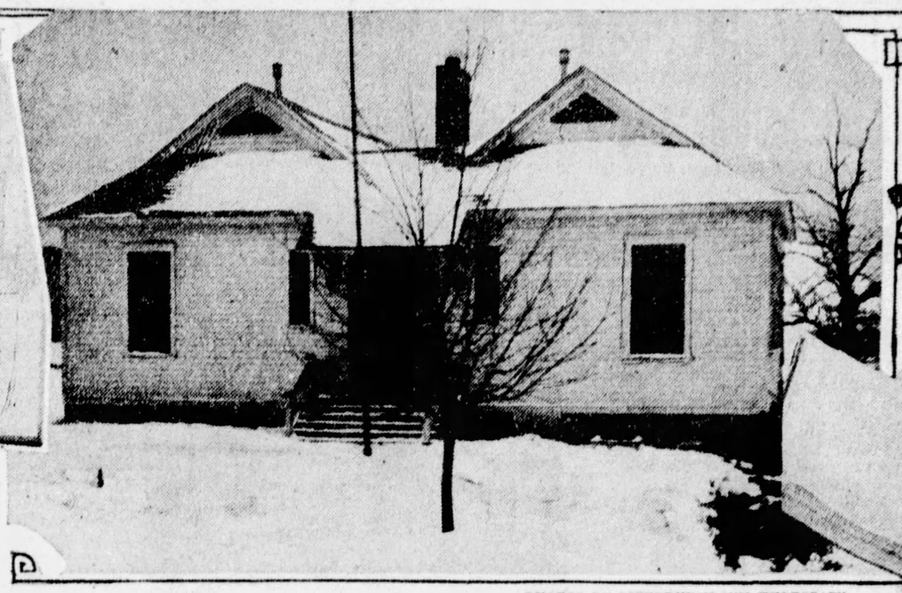

PHOTOS BY PITTSBURGH SUN-TELEGRAPH.

MAGEE SCHOOL, WHERE TEACHER IS CHARGED WITH CRUELTY

Little Magee School, East Sewickley Heights, where parents of children charge the teacher with cruelty to her pupils. Mrs. Quick waived the hearing scheduled to have been resumed before a justice of the peace last night to go into county courts to answer the charges.

LAURA WORTHLEY

Laura Worthley, 10, Bertha's sister, turned to page 75 instead of page 74, she relates, and for that offense she tells that she was struck on the head by the book which she had been using.

Pittsburgh Sun-Telegraph

SATURDAY, FEBRUARY 23, 1929

TEACHER WAITS COURT TRIAL

Mrs. Hazel Quick, Sewickley Heights school teacher, whose alleged "spare the rod and spoil the child" tactics recently stirred up a movement among parents to have the teacher removed, waived defense on three charges of assault and battery before Justice of the Peace Margaret M. Morgan at Sewickley, it was revealed yesterday.

The charges were filed by Mr. and Mrs. Charles Worthley on behalf of their daughters, Bertha, 8, and Laura, 10, who told their parents they had been beaten because they did not know their lessons.

The charges were filed early this week, a preliminary hearing having been held before Justice Morgan Tuesday night. Bertha Worthley testified that she had been beaten once because she did not know how many quarts were in a bushel and another time because she did not know the date of St. Valentine's Day. Her sister said she was cuffed on the head with a book because she had turned to the wrong page.

Speaker Ill, Eagles Postpone Banquet

The Eagles' banquet, scheduled for Monday night in the William Penn Hotel, has been postponed to a date to be set later, Howard Devlin, secretary of the banquet committee, announced last night. The postponement is caused by the illness of the guest of honor and principal speaker, Frank E. Mering, of South Bend, Ind., editor of the Eagles' magazine.

Braddock Fathers, Sons to Banquet

The annual father and son banquet of the Men's Brotherhood Bible Class of the First Presbyterian Church of Braddock will be held February 28 in the Sunday school classroom. The Rev. Paul Slonaker will be the speaker. W. J. Lewis, president of the class, will be the toastmaster. Members of the Ladies' Aid Society of the church will serve refreshments.

Wives Ask Voters For Jobs Mates Now Hold

HESPERIA, Mich., Feb. 23.—(INS.)—Two wives will oppose their husbands for election to village offices at the polls here March 11, it was announced today.

Peter Jensen, seeking re-election to the village presidency, is opposed by Mrs. Jensen. Charles Rumsey, village treasurer, faces opposition from his wife also.

Women of the village, dissatisfied "with the way the men were running things," placed an all-women ticket in the field.

DEBUNKERS HIT BY HUGHES

NEW YORK, Feb. 23.—(AP.)—Charles Evans Hughes, in a radio address last night, took issue with those who would "debunk" the record of the first President.

Quoting from the estimates of and tributes paid to George Washington by two of his distinguished contemporaries, Mr. Hughes said:

"When John Marshall and Thomas Jefferson thus agree, let our debunkers hold their peace."

Mr. Hughes devoted much of his address to an appeal for funds for the George Washington Memorial Building, projected for the nation's capital, a campaign for which is being waged.

The proposed building, the foundations of which already have been laid on land given by the government is the "fitting memorial" of which he spoke, Mr. Hughes said. It is hoped to raise the necessary funds and have the building completed by 1932, the two hundredth anniversary of the birth of Washington, he said.

Unidentified Man Found Dead in River

The body of an unidentified white man was found this morning in the Ohio River near Sewickley. Morgue attaches took charge of the remains. It is not known how long the body had been in the water.

BOY, 16, SEIZED IN DRY RAID

Moonshine supply in Mt. Troy and in Millvale was heavily curtailed as Federal prohibition agents destroyed two 200-gallon stills in raids on dwellings yesterday. A whisky cutting plant was reported uncovered in a visit to a roadhouse in Springdale, where a 16-year-old boy was arrested.

The distilleries were found in the home of Philip Corsello, 25, of 25 Fornof lane, Mt. Troy, and Herman Becker, 41, of Greenview street, Millvale, according to the agents. Large quantities of mash and moonshine were destroyed with the stills.

John Gutnecht, 16, son of Edward Gutnecht, alleged proprietor of the Midway Inn, Pittsburgh and Freeport roads, Springdale, was taken into custody after a whisky cutting plant had been found in the place. A warrant was issued for the elder Gutnecht following the alleged seizure of 125 gallons of moonshine.

Braddock Center To Open Lectures

The first of a series of lectures will be held tomorrow in the Braddock Jewish Community Center, Braddock. Rabbi Joseph Shapiro will give the first lecture. The series will be devoted to subjects dealing with current events and religious questions.

Ganna Walska Sings Here Next Saturday

Ganna Walska, wife of Harold F. McCormick, of Chicago, will be the guest artist in a recital Saturday evening, March 2, in the ballroom of the William Penn Hotel, sponsored by the Women's City Club. Mrs. Ambrose N. Diehl is chairman of the recital.

Ex-Policeman Gets Term for Forgery

CADIZ, O., Feb. 23.—Jacob Reidenbaugh, near Scio, former member of the Dennison police force, was sentenced to the Ohio Penitentiary from one to 20 years by Judge George W. Canaga on a charge of forgery.

DOPE SUSPECT SLAIN IN RAID

DETROIT, Feb. 23.—(INS.)—Robert Evans ("Narcotic Bob") Evans, 21, a suspected dope peddler, was shot and killed by police here today and Joseph Costello, 35, an alleged Chicago gangster, was perhaps fatally wounded when the two suspects elected to "shoot it out" with Patrolmen Alan Watson and Charles Coon in a reputed "blind pig." Watson received a painful but not serious flesh wound in the battle.

The patrolmen had no sooner stepped inside the door than the pair began shooting at them from behind the cover of a stove in the center of the room, they said. The officers returned the fire, their only targets being the gun flashes in the early morning darkness. Four emptied their pistols at least twice.

Finally the two gunmen slumped to the floor, riddled with bullets. Evans died on the way to Receiving Hospital.

Dr. Davidson School Dedication Speaker

NEW CASTLE, Pa., Feb. 23.—Dr. William M. Davidson, superintendent of the public schools of Pittsburgh, delivered the dedicatory address last night at the formal dedication of the new George Washington Junior High School. The exercises were held in the auditorium of the school.

Ball Players Plan Benefit Smoker

A benefit smoker will be held by the Dormont Baseball Club of the Allegheny County League at the Masonic Hall, West Liberty avenue, Dormont, Tuesday evening, March 19. The proceeds will go toward the purchasing of new uniforms for the coming season, it was announced.

Auto Wrecks Store; Abandoned by Driver

The driver of an automobile which skidded and crashed into the front of a chain store at 2610 Brownsville road was being sought today by police. He abandoned the automobile. Police estimated the damage to the store at $250.

Huge Elk Doomed For Attacks on Automobiles

STEAMBOAT SPRINGS, Col., Feb. 23.—(AP.)—Because of his enmity for automobiles, a huge bull elk, the master of a herd wintering near here, has been doomed to death. Game wardens have been ordered to shoot the animal, which has frequently charged motor cars on the main highway.

County Commissioner Claude A. Smith reported the elk planted itself in front of his machine, brandished its horns and refused to allow the car to pass.

Many elk have been kept alive this winter by feed given them by game wardens.

SLED HITS AUTO AND GIRL DIES

Mary Shanahan, 10, of 4007 Haldane street, was killed late yesterday when the sled on which she was riding struck an automobile driven, police said, by George Bennett, of 400 Flowers avenue, at Haldane and Farnsworth streets. She suffered a fracture of the skull, Magee hospital physicians said.

Bennett was ordered to post bond, pending a coroner's inquest.

EAST LIVERPOOL, O., Feb. 23.—(AP.)—Curtis Moon, 9, son of George Moon, and Robert Coleman, 13, son of Samuel Coleman, were killed here last night when their sled collided with an automobile driven by Glenn Montgomery on a Lincoln highway grade. In an attempt to avoid the collision Montgomery swerved his car against a telephone pole, badly damaging the machine.

Foch Better, Dines On Ham, Potatoes

PARIS, Feb. 23.—(AP.)—The condition of Marshal Foch was so satisfactory and his appetite was so good today his doctors authorized a luncheon of hashed ham and mashed potatoes.

W. & J. CLASSES PICK OFFICERS

WASHINGTON, Pa., Feb. 23.—Washington and Jefferson College students held their annual class elections yesterday. The result of the balloting was as follows:

Senior class—president, Robert Wormsley, Pittsburgh; vice president, William G. Stewart, Washington; secretary-treasurer, Ralph G. Ellis, Ellsworth.

Junior class—President, Donald Malcolm, Indiana, Pa.; vice president, Leroy C. Brown, Punxsutawney; secretary-treasurer, John J. Baird, Washington.

Sophomre class—President, Edwin W. Irwin, Redbank, N. J.; vice president, William Watson, Butler, and John Pollack Pittsburgh tied; secretary - treasurer, G. Phillip Hamilton, Beaver.

Freshman class—President, Raymond O. O'Brein, Woodcliffe, N. J.; vice president, Harold V. Fergus, Washington; secretary - treasurer, Paul Heany, McDonald.

The junior class elected Robert W. Jones, Washington; Harry C. Flickinger, Homer City and F. D. Hunter, West Middlesex, as the members of the prom committee.

The sophomore class elected Robert Cole, of Washington, business manager, and Andrew Cochrane, of Pittsburgh, as editor of the 1931 Pandora, the college year-book.

3 Killed, 17 Injured in German Train Wreck

DORTMUND, Germany, Feb. 23.—(INS.)—Three persons were killed and 17 injured when a train was derailed in the railway station here today. Seven of the injured are in serious condition. One coach of the train turned over after the derailment.

Grade Crossings Removed

CHICAGO—Railways spent more than $50,000,000 between 1920 and 1926 for the elimination of grade crossings, a survey of the Chicago Motor Club shows.

NAVY SPONSORS TO SEEK NEW TEST TODAY

WASHINGTON, Feb. 23.—(AP.)—An unexpected amendment to the Navy Department supply bill yesterday providing for early withdrawal of Marines from Nicaragua caused administration leaders to change their plans for an early vote and the measure was again before the Senate today with a final ballot expected before adjournment.

Supporters of the cruiser construction program succeeded, however, in having an agreement accepted which approved the recommendation of the appropriations committee for the inclusion of $12,370,000 in the measure to begin work on the cruisers. Two hundred thousand of this is available to start construction on five of the 15 cruisers at once and the rest of the money can be used after July 1, 1929.

The amendment calling for the withdrawal of the Marines was offered by Senator Dill, Democrat, Washington, but later Senator Bratton, Democrat, New Mexico, attached a clause to it to allow the Marines to be used "in cases of emergency arising hereafter endangering life of property or both of American citizens." Use of any of the Navy Department appropriation for keeping Marines in Nicaragua after July 1 was prohibited.

A clash over American occupation of Haiti resulted in a sharp clash, during which Senator King, Democrat, Utah, offered an amendment to the naval appropriation bill which would prevent any of the money being used to continue the occupation. The Senate has yet to act on the amendment.

Deer's Club Will Honor President

The annual president's day banquet, followed by a card party, will be held Tuesday night by the Deer's Club of Allegheny Elks 339, in the temple, Cedar avenue, Tuesday night. Officers of the club are: President, Mrs. Bertha Lippert; first vice president, Mrs. Edward Flora; second vice president, Miss Katherine Hunzeker; chaplain, Mrs. Anna Hyland; secretary, Mrs. Charles Lowe; treasurer, Mrs. Otto Luin; first conductor, Mrs. Clarence Raeder; second conductor, Mrs. Charles Staving; first guard, Mrs. William Powell; second guard, Mrs. J. B. Yoder; organist, Mrs. Laura Condo.

$500,000 Endowment Gift Made Princeton

PRINCETON, N. J., Feb. 23.—(AP.)—Announcement was made yesterday of a gift of $500,000 to Princeton, on condition that the university raise $200,000 additional, to endow a bureau for the study of international finance. The gift has been offered by the family of James Theodore Walker, '27, who was killed in an airplane accident two days after his graduation.

2 Deaths Blamed On Poison Liquor

WESTON, W. Va., Feb. 23.—(AP.)—The deaths in a hospital here of Ferris Craft, 48, Weston tool-dresser, and Frank I. Stout, 46, Clarksburg carpenter, are being investigated by authorities, who believed the men succumbed to poison liquor.

Dog Makes Record Leap of 70 Feet

RUSHVILLE, Ind.—With a 70-foot jump from a ladder, "Dot," the wonder dog of Rushville, has captured the world's record for leaping canines, according to the owner, Clen Miller.

"Dot" mounted the ladder so that motion picture caremas could record the long jump.

From the Big White House -:- The Coolidges Start to Move -:- To the Little White House

THE BIG WHITE HOUSE AT WASHINGTON

From the big White House at Washington, the most desirable in all the land, the Coolidges are moving. Huge Army trucks, manned by stalwart soldiers, are loading and unloading articles that are to be taken when President-elect Hoover takes over the mansion.

PRESIDENT AND MRS. COOLIDGE AND JOHN

On March 4, President and Mrs. Coolidge will leave the White House, their home since August, 1923. John, their son, a railroad clerk at New Haven, may be home to help.

THE LITTLE WHITE HOUSE AT NORTHAMPTON

The little white house on Massasoit street, Northampton, which has been the President's home since 1905, the year he married Grace Goodhue, whose mother used the home for several years while the Coolidges were in Washington. Northampton welcomes them.

PHOTOS BY INTERNATIONAL NEWSREEL

ONE OF EVERY SEVEN 'DOPE' CASES SETTLED FOR CASH

1221 PAID 'FEES' FOR VIOLATIONS LAST YEAR

By A. M. ROCHLEN.

(Copyright, 1929, by Los Angeles Examiner)

LOS ANGELES, Feb. 23.—Private check books instead of public courts settled one out of every seven cases of national dope laws violations taken up by the Federal authorities in 1928.

If the government's own figures are correct, this means that either Uncle Sam allows dollars to cover a multitude of crimes that should be tried in open proceedings, or hundreds of physicians and druggists throughout the land are "fined" and punished without due process of law.

This was the answer today of state officials and anti-narcotic campaign workers in the West to the recent defense of Federal narcotic enforcement officials of the cash compromise system as "justifiable and constituting, in a measure, enforcement of the Harrison act."

'Explanation' Rejected

The fact that such a large proportion of cases reported for investigation or discovered by the Federal narcotic agents is compromised for cash and closed to the public is explained by the governmental bureaus in Washington with the statement that they are "technical and minor" violations.

The same answer is given in the face of statistics that show 1,221 cash compromises against 4,850 cases tried in court during the fiscal year of 1928.

But the explanations do not seem to explain, so far as the California State Board of Medical Examiners, the Narcotic Research Association of the Pacific Coast States, and scores of similar bodies are concerned.

What Report Shows

In a report on the "traffic in opium and other danger drugs," for the year of 1928, issued by the U. S. Treasury Department, narcotic laws enforcement officials reveal an interesting cross-section of the Harrison act's operation in the following languages:

"Federal Internal Revenue Narcotic laws:

"Violations, criminal (minor or technical violations excluded from this figure) reported, 8,855.

"Cases tried in courts, 4,850.

"Convictions, 4,738.

"Acquittals, 112.

"Per cent convicted, 97.6.

"Penalties:

"Aggregate sentences imposed, 8,786, 4 months, 28 days.

"Total fines imposed, $184,213.99.

"Cases compromised, 1,221.

"Total amount accepted in cases compromised, $67,210.95."

Cases Secret

These are the government's own figures. Because the narcotic division considers every case compromised a closed secret, as provided by law, there is no opportunity to learn just why the United States collected $67,000 from persons who did not even go to court when those who did stand trial paid only $184,213.99.

Dr. Charles B. Pinkham, secretary of the State Board of Medical Examiners in California, makes an additional charge against the compromise system.

"Not only is system of cash compromises a hindrance to law enforcement and control of physicians who peddle dope, but it can result in unfair charges against thoroughly ethical physicians," Dr. Pinkham told the Los Angeles Examiner immediately after the National Association of Medical Examiners passed strong resolutions against the practice recently.

"A narcotic agent or anybody can now claim some doctor is violating the Harrison narcotic law, go to him and tell him if he will make fair compromise it will be sent to Washington."

"Doctors, entirely innocent of charge, have paid fines rather than face scandal."

Doctors Ruined

The story of a small town doctor who recently compromised with the Federal government only to find himself victim of gossip and innuendo, was disclosed three days ago. Similar cases have been aired at recent meetings of the board in July, state agents here say.

Federal officials, from the top down, are powerless to eradicate the situation entirely. They point to provisions in the Harrison Narcotic Act that compel them to forward to Washington offers in compromise when made by alleged violators.

Even after criminal indictments have been returned by Federal Grand Juries, offers in compromise can be made and accepted, under the present law.

Narcotic Division Officials admit that the Harrison Act is a revenue measure. As worded its primary purpose is collection of revenue and only secondarily does it operate as a punitive measure against the grizzly menace of dope.

Cash First Object

"Essentially," says United States Attorney Anthony Savage, of Seattle, "the Harrison Act is designed to upbuild the internal revenue. It is an income producing measure. Otherwise it would be unconstitutional.

"Secondarily the law is punitive in its effect in that it operates to punish traffickers in drugs, but primarily it is a revenue measure, for the suppression of the dope evil is one of the police powers not given to the Federal Government under the constitution. If the Harrison Narcotic Act were a punitive law, no one could defend the practice of accepting cash compromises."

A compromise wipes the slate clean and places the offending physician in position to repeat his offense.

U. S. Hands Tied

Col. L. G. Nutt, deputy commissioner of prohibition, Narcotic Division, made that clear in a statement to the Examiner when he explained that the government must register all physicians who apply for right to prescribe Narcotics. If they qualify to practice medicine under the laws of their respective states, the Federal Government must register all applicants. The Government has no choice, Col. Nutt declared. No matter what was compromised, the doctor can start all over again.

And there is no discretion on the part of the Government if the physician has served a penal sentence for Narcotic law violation.

Lindy's

Photo by International Newsreel.

ANNE SPENCER MORROW

In Mexico City, where she is expected to become Mrs. Charles Lindbergh, Anne Spencer Morrow, daughter of the justly proud Ambassador, sat for this new portrait.

Miner Hurt in Slate Fall

BEAVER FALLS, Pa., Feb. 23.—Caught under a fall of slate in the Marcus Coal Company mine, Bennetts Run, John Miski, 48, is in the Providence Hospital with a broken right leg and injuries about the body.

Notables Linked To Drug Trade And Its Profits

PARIS, Feb. 23.—A statement accusing prominent Americans, not only of being connected with, but also of profiting from the illicit traffic in drugs has been issued here by Miss Sara Graham Mulhall, formerly deputy commissioner of the Department of Narcotic Drug Control, state of New York, who is in Europe making a careful investigation of the means by which narcotics are manufactured previous to shipment to America.

Coming to Paris to recover from a mysterious accident in which she broke her arm, Miss Mulhall caused a sensation by declaring:

"The arm of the drug traffic reaches into the home of the best classes in America.

"It is one of the strongest illicit businesses, and has for years provided untold wealth for certain well connected persons. As for the wealth it provides, witness the fortune left by Arnold Rothstein, the gambler, who was shot because he talked too much."

'DIVORCE' TOPIC IN EAST END CHURCH

In the East End Christian Church tomorrow evening the Rev. Dr. John Ray Ewers will speak on "Ten Actual Causes of Divorce." He will tell stories from real life. In the morning Dr. Ewers will preach on "A United Church: Why and How." The vested chorus choir of 30 voices will sing, under the direction of Oscar Grasskopf. After the evening service an hour of fellowship will follow in the Community Hall.

In St. Andrew's Lutheran Church, Center and Morewood avenues, at 10:45 a. m., the Rev. Dr. Eckhardt, pastor, will preach on "Strife Among the Disciples at the Last Supper." In the evening service he will preach on "The Disciple Who Denied Jesus."

The Rev. Dr. Carl Wallace Petty, pastor of the First Baptist Church, will preach at the morning service on "An Eye for the Vital." "New Tasks for an Old Gospel" will be Dr. Petty's text at 7:45 p. m.

The Rev. Dr. W. Wofford T. Duncan, pastor of the Emory Methodist Episcopal Church, will preach at 11 a. m. on "Mark's Presentation of the Parables." At 7:45 p. m. he will preach on "God and Science." At the evening service the Glee Club of the Pennsylvania College for Women will sing.

LENTEN SERMON

"A Lenten Season With Jesus" will be the Rev. Homer C. Renton's morning subject at the Oakland Methodist Episcopal Church, Forbes and Boquet streets. At 7:45 p. m. he will preach on "Traveling With Jesus."

The Rev. Dr. John McNaugher, president of the Pittsburgh Theological Seminary, will occupy the pulpit of the Point Breeze Presbyterian Church, Fifth and Penn avenues, at both services.

"Looking at Ourselves—the Presbyterian Denomination" will be the Rev. Dr. George C. Fisher's text at 11 a. m. in the Highland Presbyterian Church, Highland and Wellesley avenues. "The Insanity of Sin" is the subject for his 8 p. m. sermon.

"The Positiveness of Christianity" is the theme chosen by the Rev. Dr. Henry H. Forsyth, pastor of the Sixth Presbyterian Church, Forbes street and Murray avenue, for his morning sermon. "Christ and Caiaphas" will be his evening text.

VISITOR TO SPEAK

The Rev. Dr. Reid S. Dickson, of Philadelphia, secretary of the assembly's board of pensions, will preach in the Third Presbyterian Church tomorrow morning. In the evening Dr. McEwan will occupy the pulpit.

In the First United Presbyterian Church, Fifth avenue and Thackeray street, the Rev. Dr. William J. Reid, pastor, will preach on "The Timeliness of Jesus" at 11 a. m. "The Waters of Lethe" is the theme for his evening sermon.

"God's Great Treasure" will be the Rev. W. R. McGeary's morning sermon in the Second United Presbyterian Church, North Negley and Stanton avenues. "The Vision Beautiful" will be his text at 7:45 p. m.

The Rev. Dr. Norman C. Milliron, pastor of the First Evangelical Church, Center avenue and Graham street, will preach at 11 a. m. on "Adoring the Doctrine." "The Need for Christ" will be the evening sermon.

"Daniel" Is Topic In Sermon Series

The Rev. Fred F. Shields, pastor of the Bellevue Baptist Church, will preach the fifth in a series of sermons on "What Jesus Says" at 11 a. m. tomorrow. "The Sower, the Seed and the Soils" is the text of the sermon. "Daniel in the Den," the sixth in the series on "Ancient Pictures in Modern Frames," will be the sermon topic at 7:45 p. m.

REUNITED BY DEATH

Two of the air's "Three Musketeers," Capt. Herman Koehl, German, and Maj. James Fitzmaurice, Irishman, together in Berlin where they were reunited by the funeral of Baron Ehrenfried Gunther von Huenefeld, their companion on their trans-Atlantic flight last year.

Photo by International Newsreel.

CAPT. KOEHL MAJ. FITZMAURICE

MISSIONARY OPENS TRINITY SERIES TOMORROW NIGHT

Additional seats have been installed in Trinity Cathedral, Sixth avenue, to accommodate the attendance of the interdenominational meetings of the Rev. Dr. E. Stanley Jones, author and evangelistic missionary, which opens tomorrow night.

The Rev. Dr. W. I. Wishart, of the Eighth United Presbyterian Church, will preside, and Bishop Alexander Mann will welcome the evangelist. Dean Percy G. Kammerer, of Trinity, will conduct the scriptural services. Dr. Jones will speak on "Is There a Way to Live?"

The services will be held nightly until Friday, inclusive.

Dr. Jones, a friend of Tagore, the poet of India, and Mahatma Chandi, during his long service as a missionary among the high-caste Hindus, will speak on his life in India at the Hungry Club Monday, the public being invited.

Wednesday two meetings for women of Allegheny County church organizations will be held. The first meeting will be at the Fort Pitt Hotel at 11:30 a. m. and at 1 p. m. he will speak at the William Penn Hotel. Nearly 2,000 reservations have been made for the women's meetings.

Chairmen announced by the interdenominational committee for the Trinity week-day meetings are:

Monday, the Rev. Dr. W. Wofford T. Duncan, Emory Methodist Episcopal Church; Tuesday, the Rev. Dr. Hugh Thomson Kerr, Shadyside Presbyterian Church; Wednesday, the Rev. Dr. John Ray Ewers, East End Christian Church; Thursday, the Rev. A. J. Bonsall, Sandusky Street Baptist Church, and Friday, Dr. Wishart.

Sermon in Bellevue On "Cosmic Christ"

The Rev. Dr. John Benjamin Magee, pastor of the Bellevue Methodist Episcopal Church, will preach on "The Cosmic Christ" tomorrow morning. "The Romance of the Mind" will be his text at the evening services.

Sermon in Carrick About Forgiveness

"Christ Who Forgives Our Sins" will be the theme of the Rev. R. Herbert Messner's sermon at the Lutheran Church of the Redeemer, 1950 Brownsville road, Carrick, tomorrow.

"Signs of Today" To Be Explained

At the Greenfield Presbyterian Church, the Rev. Dr. George H. Broening, pastor, will preach at 11 a. m. tomorrow on "The Signs of Today and What They Mean." At 7:45 p. m. he will talk on "Wanted, More Fools."

Minister to Talk On "Work of Lord"

The Rev. J. E. B. McIlroy, pastor of the North Presbyterian Church, North Lincoln avenue, will preach on "The Work of the Lord" at the 8 p. m. service tomorrow. "The Silent Christ" is the subject for his 11 a. m. service.

Lorenz Ave. Church Sermons Announced

The Rev. E. A. Miles, pastor of the Lorenz Avenue Evangelical Church, will preach tomorrow at 10:30 a. m. on "The Revival Question." "The Chosen Few" will be his subject at the evening meeting.

Youth's Specialty Robbing Judges And Bankers

ERIE, Pa., Feb. 23.—Laurie Lahan, alias Jack Lelooman, 19, of Girard, Pa., wanted fine clothes and jewelry, but he didn't want to work. Furthermore, he told police here, he made a specialty of visiting the homes of the well-to-do, principally judges and bankers.

Following an arraignment before Alderman Eugene Alberstadt, h pleaded guilty and was held for court without bail.

Among the homes he is said to have robbed were those of Uriah P. Rossiter, president judge of the Erie County Court, and C. M. Drury, president of the First National Bank at Girard.

N. S. MINISTER TO TALK ON MORMONS

At the Trinity Methodist Protestant Church, Bidwell street, North Side, an illustrated lecture on Salt Lake City and the Mormon Church will be given by the Rev. Dr. C. L. Daugherty, pastor, tomorrow night. In the morning, the sermon subject will be "Afraid of Giants." There will be special music at both services.

"Isaiah's Answer" will be the Rev. W. S. Boyd's sermon subject at the morning service in North Avenue Methodist Episcopal Church, North Side. In the evening he will preach on "Divinity in the Commonplace."

The Rev. W. S. Trosh, pastor of Calvary Methodist Episcopal Church, Allegheny and Beech avenues, will preach on "Holy Communion" at the 11 a. m. services. "The Christian Unafraid" will be his text for the evening services.

"What Shall I Do, Lord?" will be the Rev. Samuel M. Laing's sermon at the Second United Presbyterian Church, Stockton avenue and Sandusky street, at 11 a. m. "As Ye Sow, So Shall Ye Reap" is the text for his 7:45 p. m. sermon.

The Rev. Dr. J. Alvin Orr, pastor of the First United Presbyterian Church of Allegheny, Union avenue, will preach on "The Undecaying Grace of God" at the morning services. "Jesus Is Passing By" is the evening text.

The Rev. J. Robert Carlton Clark, pastor of the First Methodist Protestant Church of Allegheny, 611 Union avenue, will preach at 11 a. m. on "The Rich Farmer." At 8 p. m. Dr. A. R. Corn will show moving pictures.

"The Central Act of God's Holiness" will be the text of the Rev. Charles Garman Johnston, pastor of the Seventh United Presbyterian Church, California avenue and Halsey place, at 11 a. m. At the evening services he will preach on "Christ's Conquering Heroes."

Layman to Deliver Sermon in Bellevue

David Donald will address the Bellevue Presbyterian Church at 7:45 p. m. tomorrow on "Paul's Great Ambition," under the auspices of the Suburban Men's Bible Class. The Rev. Robert F. Galbreath, pastor, will preach on "The First Great Power Company" at the morning service.

Dr. Day to Continue Series of Sermons

At 11 a. m. tomorrow, the Rev. Dr. Albert Edward Day, pastor of Christ Methodist Episcopal Church, will preach the sixth of a series of sermons on "Salvaging the Spoiled Words of Religion," his theme being "Faith." At 8 p. m. his subject will be "The Impertinence of the Practical Man."

Fumes in Gasoline Tank Car Kills Man

FRANKLIN, Pa., Feb. 23.—Going down into a gasoline tank car of the Empire Oil Works at Reno, George Smith, 23, of this city, was overcome by fumes and died before help reached him yesterday. Smith was missed at lunch and workmen investigated, finding his body on the floor of the empty tank car.

Knoxville Church To Offer Cantata

The Rev. Dr. Michael M. McDivitt, pastor of the Knoxville Presbyterian Church, will preach tomorrow morning on "If the Church Should Quit." At the evening meeting a cantata will be given.

N. Y. Salvation Army Leader to Talk Here

Services in connection with the officers' council of the Salvation Army, which opened here Friday with Lieut.-Col. Clara Van Der Schouw, of New York City, as the guest speaker, will continue over the week-end. Adjt. W. G. Crouch and other officers will be in charge of the 11 a. m. and 8 p. m. services, with music by No. 1 Corps Band.

"Christian Growth" will be the theme of the Sunday school and adult Bible class at 2 p. m., and "A Boy in the Right Place" the topic of the Young People's Legion meeting at 6 p. m. Tomorrow's services usher in "Notorious Sinners'" week, preceding Prison Sunday.

Pageant to Be Given In Lemington Church

"The Grain of Corn" is the text selected by the Rev. Dr. W. E. Allen, pastor of the Lemington Presbyterian Church, for his morning sermon tomorrow. In the evening, a pageant, "The Keeper of the Bees" will be given.

Morning Services In Lawrenceville

The Rev. B. M. Paul, pastor of the Lawrenceville Presbyterian Church, will preach tomorrow at 11 a. m. on "Rise and Stand Upon Thy Feet." There will be no evening services.

Workmen Imperiled By Furnace Blast

ALIQUIPPA, Pa., Feb. 23.—Workmen today are repairing the damage to blast furnace No. 4, wrecked in a blast here yesterday. Many were imperiled by molten metal, broken pipes and debris.

Memorial Tablet To Commemorate Pastor's Death

A memorial tablet dedicated to the Rev. F. Ruoff, former pastor, will be unveiled at services in the German Evangelical Protestant Church, Smithfield street, tomorrow morning, in commemoration of the twenty-fifth anniversary of his death.

The Rev. Dr. Carl August Voss will preach the memorial sermon.

"U. S. Friends" Club Formed in Germany

HAMBURG, Germany, Feb. 23.—(AP.)—German and American officials and business men met at luncheon in the Overseas Club here yesterday and formed the "Society of Friends of the United States."

Thomas Bevan, United States consul general, in outlining the objects of the new organization, said that it intended to cultivate especially hospitality to Americans coming to Germany through this port.

TALK ON AFRICA TO BE GIVEN

The Rev. Ralph Waldo Lloyd, pastor of the Edgewood Presbyterian Church, will preach tomorrow morning on "What We May Expect From Prayer; Unanswered Prayer." At 8 p. m. he will give an illustrated address on Africa.

"Christian Habits" will be the subject of the Rev. Dr. George Taylor, Jr., pastor of the First Presbyterian Church of Wilkinsburg, at 11 a. m. "The Teaching of Christ—Social Qualifications" is his text for the evening service.

The Rev. Sheridan Watson Bell, pastor of the South Avenue Methodist Episcopal Church, of Wilkinsburg, will preach at 11 a. m. on "Communion Service." "Three Effects of Truth" will be the evening sermon.

The Rev. John K. Bibby, of the First Presbyterian Church, Clairton, Pa., will preach in the Homewood Presbyterian Church, Bennett street, at 11 a. m. At 7:45 p. m. Dr. William R. Farmer, of the Western Theological Seminary, will preach.

The Rev. Ralph K. Merker, pastor of the Overbrook Presbyterian Church, will preach tomorrow morning on "Useless Things in Religion."

India Missionary Speaks at Bellevue

Dr. Mary Baer, head of a hospital at Chirala, India, will speak tomorrow at 7:45 p. m. in the Emanuel Lutheran Church, Bellevue. She has been in India for 33 years.

WORKER PLANS FAREWELL SERMON

William Rue, who for three years has been in charge of the religious education department of the local Volunteers of America, will preach a farewell sermon tomorrow night in the Volunteers' headquarters, East Diamond street, North Side. He is to go to Cleveland to take charge of similar work for that branch of the organization.

The Rev. Dr. C. E. Brenneman, pastor of Smithfield Methodist Episcopal Church, will preach at 11 a. m. on "Mark, the Helper." This sermon is the second in a series of "Great Men of the New Testament." "A Religion of Brotherhood" is the theme for the evening services.

The Rev. Dr. C. A. Voss, pastor of the German Evangelical Protestant Church, Smithfield street, will preach on "Blessed Memories" at the morning services. "The Mystic Power of Loving Service" is his theme for 11 a. m.

"Can We Trust the Four Gospels?" will be the Rev. Dr. Clarence Edward Macartney's morning text at the First Presbyterian Church. His theme at 8 p. m. will be: "I Believe."

At 3:30 p. m. Mr. Solomon will preach at the New Covenant Mission on "God's Forbearance." At 7:30 p. m. Miss Elizabeth Zabriskie will speak on "Facts About Jerusalem."

The Rev. A. N. Stubblebine, pastor of the First Presbyterian Church, Tarentum, will occupy the pulpit of the Second Presbyterian Church, Eighth street, both morning and evening in the absence of the Rev. Dr. George W. Shelton.

Five Hurt as Sled Hits Stalled Auto

BROWNSVILLE, Pa., Feb. 23.—Louis Shirer, 18, of Hillcoke, suffered a probable broken back; Sandy Poyle, 22, a broken leg, and Paul Chicken, Ray Arnett and Donald Kurtz, all of Isabella, minor cuts and bruises when a sled on which they were riding crashed into an automobile that had stalled in the middle of the road.

Gas Station Bandit Gets 15 to 25 Years

EAST LIVERPOOL, O., Feb. 23.—James Kelly, alias Burbright, 20, of Lima, was sentenced to 15 to 25 years in the state penitentiary after he pleaded guilty in the Columbiana County Common Pleas Court at Lisbon to the robbery of a Standard Oil Company gasoline station here on last January 23.

CONGRESSMEN PLAN FULL INQUIRY INTO DRUG 'FEES'

WASHINGTON, Feb. 23.—The present law which permits narcotic violations to be settled secretly for cash will be thoroughly investigated by the proposed joint Congressional committee on the drug traffic.

This assurance has just come from sponsors of the inquiry.

Recent disclosures that a number of physicians have settled violations by the payment of cash compromises have drawn the attention of Congress to this practice.

It is the policy of the government, according to Col. L. G. Nutt, chief of the narcotic bureau, to accept cash compromises only in the case of technical or inadvertent violations, and all cases are prosecuted wherein willful intent is shown to violate the law.

PROBLEM ADMITTED

The compromises arise chiefly from violations of the law by physicians. That this class of violators constitutes a serious problem is attested in the following report from the narcotic bureau:

"The personal consumption of narcotic drugs ostensibly purchased for bona fide medical use by physicians addicted to the use of such drugs without medical need therefor continues to furnish somewhat of a problem for enforcement officers. In many cases the offending physician is given an opportunity of taking a cure for his addiction, and furnishing satisfactory evidence of the successful completion of the cure.

"There are, of course, cases of recidivism, and as the best method of dealing with the problem the institution of proceedings looking toward suspension or revocation of the offender's professional license by the appropriate state licensing board recommends itself wherever state statutes authorize this procedure.

"Federal control over this matter, however, is possibly more desirable if obtainable."

HALF SUPPLY DIVERTED

Further evidence of the need for a stronger law comes from Thomas J. Todareill, assistant United States attorney in New York, who says:

"I am reliably informed that nearly one-half of the narcotic drugs legally imported is diverted into illegal channels."

There are 315,000 persons registered in the United States to deal legitimately in narcotic drugs. Among this army, it is inevitable, officials declare, that violations should occur. Narcotic agents are constantly checking their operations.

Due to the debate on the Naval appropriation bill, Senator King, Democrat, of Utah, decided yesterday to postpone until today a request for immediate action in the Senate on the LaGuardia-Wheeler resolution to investigate the dope menace.

-:- CHURCHES -:-

HIGHLAND PRESBYTERIAN CHURCH
Highland Ave. at Wellesley, Pittsburgh. REV. GEORGE C. FISHER, D. D., Minister
11:00 A. M.—"Looking at Ourselves—the Presbyterian Denomination."
8:00 P. M.—"The Insanity of Sin."
9:45 A. M.—Seen's Bible Class—Dr. W. R. Farmer, Instructor.

THIRD PRESBYTERIAN CHURCH
Pittsburgh, Fifth Avenue and South Negley. Rev. William L. McEwan, D. D., Pastor.
Morning, 11:00—Rev. Reid S. Dickson, D. D., of Philadelphia—"THE FRUITS OF SIN."
Evening, 8:00—Dr. McEwan Will Preach.
Music Under Direction of Dr. Charles Heinroth.
Men's Bible Class Taught by Dr. McNaugher at 9:45 A. M.

EAST LIBERTY PRESBYTERIAN
Penn and Highland Avenues
STUART NYE HUTCHISON, D. D., Minister
11:00 A. M.—"RELIGIOUS DIFFICULTIES."
Children's Sermon—"The Narrow Road"
8:00 P. M.—"CHRISTIAN WORSHIP."
This is second Sunday of the Go-to-Church Campaign.

THE PITTSBURGH BIBLE INSTITUTE
Cor. Congress and Wylie Avenue. C. H. PRIDGEON, Minister
10:45 A. M.—Sermon by the Pastor, "David Deals With a Foolish Man and a Wise Woman."
2:00 P. M.—Testimony and Prayer Service.
7:45 P. M.—Sermon by the Pastor, "And the Door Was Shut."
Chorus Choir. Music and Singing.

SHADYSIDE UNITED PRESBYTERIAN CHURCH
CENTER AVE. CYPRESS ST., BAUM BLVD. CARS: 71, 82, 86.
Rev. A. Gordon MacLennan, D. D., Pastor
9:45 A. M.—Sabbath School.
11:00 A. M.—"THE ABRAHAMIC COVENANT."
Continuing the Pastor's Series of Sermons on Abram.
7:00 P. M.—Young People's Meetings.
8:00 P. M.—"THE TEST BY FIRE."—A Sermon by Dr. MacLennan.
Wednesday, 8 P. M.—Studies in the Book of Romans, led by the Pastor.
A Cordial Invitation is Extended to All to Attend the Services of This Church.

THE FIRST PRESBYTERIAN CHURCH
CLARENCE EDWARD MACARTNEY, Minister
10:45 A. M.—"CAN WE TRUST THE FOUR GOSPELS?" —Dr. Macartney
8:00 P. M.—"I BELIEVE," —Dr. Macartney
XII—"THE RESURRECTION OF THE BODY AND THE LIFE EVERLASTING."
1—BETWEEN DEATH AND THE RESURRECTION
2—THE RESURRECTION OF THE BODY
3—HEAVEN AND ITS LIFE
12:15 P. M.—Sunday School and Men's Bible Class
7:40 P. M.—Organ Recital by John A. Bell
Wednesday—7:45 O'Clock in the Chapel
Congregational Meeting

-:- CHURCHES -:-

SECOND PRESBYTERIAN
8th St. Below Penn Ave., Downtown. REV. GEO. W. SHELTON, Pastor.
11:00 A. M.—"THINKING IT THROUGH."
7:45 P. M.—"THE MEANING OF FORGIVENESS."
Rev. A. N. STUBBLEBINE, pastor First Church, Tarentum, Pa., will preach both sermons
Double Quartet Male Quartet. Good Old Hymns.

RODEF SHALOM TEMPLE Fifth and Morewood Aves.
SUNDAY, FEBRUARY 24, AT 11 A. M.
REV. DR. SAMUEL H. GOLDENSON
WILL SPEAK ON
"Impressions of the Convention of the Union of American Hebrew Congregations"

CHRIST METHODIST EPISCOPAL CHURCH
ALBERT EDWARD DAY, ERNEST WEALS } Ministers
Corner of Liberty, Aiken and Baum Blvd. Take Car No. 71, 82, 86.
11:00 A. M.—"SALVAGING THE SPOILED WORDS OF RELIGION: FAITH."
Six2h in Pre-Easter Series.
8:00 P. M.—"THE IMPERTINENCE OF THE PRACTICAL MAN."
Dr. Day Preaches.

THE FIRST LUTHERAN CHURCH
Grant St., Near Sixth Avenue. A. J. HOLL, D. D., Pastor
11:00 A. M.—"A Sad Ending"
7:30 P. M.—"The Power of the Holy Spirit"
(Evening Service Broadcast Over Station WJAS)
Lenten Services Every Wednesday, 12:15 to 12:45 and 8 P. M.

BELLEFIELD PRESBYTERIAN CHURCH
Bellefield and Fifth Avenues
REV. ROBERT MacGOWAN, D. D., Minister
SUNDAY, FEBRUARY 24, 1929
11 A. M.—"THE VALUE OF TRADITION"
8 P. M.—"HOW TO LIVE FOR CHRIST"
KENNETH WOOD, Violin Soloist.

UNITY CENTER OF PITTSBURGH
E. B. ANTHONY WM. PENN HOTEL
Sunday, Feb. 24—8 P. M.—What Is Practical Christianity?
Monday, Feb. 25—2:30 P. M.—Healing—Value of the Silence.
Tuesday, Feb. 26—8 P. M.—The Key to Health.
Wednesday, Feb. 27—8 P. M.—Wealth Your Divine Birthright.
Thursday, Feb. 28—10:30 A. M.—Realization—Healing class.
Thursday, Feb. 28—8 P. M.—Mastering Fear.
Friday, March 1—2:30 P. M.—Healing—How to Enter the Silence.
Friday, March 1—8 P. M.—Man, the Master Builder.
The Public is Cordially Invited to Attend These Open Classes in Intensive Training.
For Further Information Call L. B. Anthony, Mayflower 8100.

THE FIRST BAPTIST CHURCH Bellefield Avenue & Bayard Street
C. WALLACE PETTY, THEODORE E. MILLER } Ministers
11:00 A. M.—Dr. Petty preaches. Subject, "AN EYE FOR THE VITAL."
7:45 P. M.—Mr. Miller preaches. Subject, "NEW TASKS FOR AN OLD GOSPEL."
Take Car No. 71, 75, 75 or 76 to Bellefield Avenue.

SHADYSIDE PRESBYTERIAN Hugh Thomson Kerr
11 A. M.—"THE STORY OF JESUS AND HIS FIRST REVELATION OF HIMSELF."
5 P. M.—KDKA—"CAN WE BE PROPHETS?"
Worship Hour—Wednesday—"Thomas Chalmers"

CHRISTIAN SCIENCE SERVICES
THE FOLLOWING CHURCHES ARE AUTHORIZED BRANCHES OF THE MOTHER CHURCH, THE FIRST CHURCH OF CHRIST, SCIENTIST, IN BOSTON, MASS.
FIRST CHURCH, PITTSBURGH, PA., Clyde Street, near Fifth Avenue, East End.
SECOND CHURCH, PITTSBURGH, PA., North and Galveston Avenues, North Side.
THIRD CHURCH, PITTSBURGH, PA., Fremont Place, near Neeld Ave., Beechview.
FOURTH CHURCH, PITTSBURGH, PA., 1620 Murray Avenue, Squirrel Hill.
**FIRST CHURCH, BELLEVUE, PA., 530 Lincoln Avenue.
FIRST CHURCH, WILKINSBURG, PA., 718 Wallace Avenue.
SERVICES SUNDAY 11 A. M. AND 8 P. M.
FIRST CHURCH, SEWICKLEY, PA., 222 Beaver Street.
SERVICES SUNDAY 11:15 A. M.
Subject—"MIND"
WEDNESDAY EVENING TESTIMONIAL MEETINGS AT 8 O'CLOCK.
**No Sunday Evening Service.

HORNE'S 80TH ANNIVERSARY SALE

BELOW are listed a few of the more than one thousand Anniversary specials for your selection Monday. More than a million dollars' worth of new Spring merchandise—of the most wanted types—typical of Horne style and quality—at prices not to be matched at any other time during the year. A sale too important for anybody to miss—and there are only four days more!

Millinery

$4.80

Hats of visca and other popular straws, of felt, and of straws combined with felt, in Spring shades and black. . . Our own importations from England included . . . Large and small head sizes.

. . . *Horne's, Fourth Floor* . . .

Ensembles

The ensemble's the thing for Spring, of course, and the Tailored Ensemble Section, the Sportswear Shop, Junior-Misses' Section and Women's and Misses' Dress Sections, offer Anniversary values in accepted types and styles.

Women's and Misses' Three-piece Tailored Ensembles with short or long coats of tweeds, herringbone and basket weaves and kashara, **$34.80 and $54.80.**

Misses' Dress-Ensembles with silk or cloth coats, **$13.80, $19.80, $24.80, $29.80.**

Junior-Misses' Tailored Ensembles, with long or three-quarters coats in chic youthful styles of tweed, basketweaves, kashara or covert, with silk dresses or with cloth skirts and silk blouses, **$39.80.**

Sports Ensembles with long or cardigan coats of silk, or knitted fabric, **$13.80, $19.80 and $24.80.**

. . . *Horne's, Second Floor* . . .

Ruffled Curtains

$1.00 to $2.15

A dozen different styles of well-made, neatly finished ruffled curtains at remarkably low sale prices. They include curtains of voile and marquisette; in white, cream and ecru; sill length; tie-backs to match.
Ruffled curtains of voile and marquisette, made with valances, in a variety of styles, **$1.55 to $3.55 set.**
Cottage curtains, double-deck ruffled sets; two side curtains for lower sash, and two curtains with tie-backs for upper sash; voile with small colored check, **$1.55 set.**
Criss-cross ruffled curtains of marquisette; six styles, **$1.55 to $3.80 pair.**
Hemstitched voile or marquisette curtains, four styles, **$1.55 to $2.55 pair.**

. . . *Horne's, Fourth Floor* . . .

9x12 Axminster Rugs

$28.80

Sturdily woven, good-looking room-size rugs, at an extraordinarily low price. A variety of new patterns, many of them Oriental designs. All seamless.

9x12-ft. Seamless Velvets, $28.80 and $43.80
9x12-ft. Wiltons . . . . . $58.80 and $80.00
9x12-ft. Worsted Wiltons $108.80

Carpets and Linoleums

Inlaid linoleums, **$1.10** square yard.
Axminster carpeting, 27-inch width, $1.80 yard.

. . . *Horne's, Sixth Floor* . . .

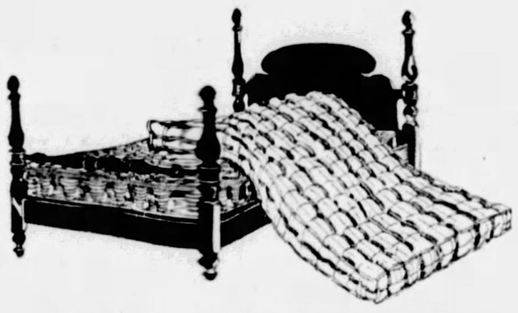

Poster Bed Outfit

Bed—Spring—Mattress, Complete

$38.80

A good-looking colonial style poster bed, of mahogany and gumwood, completely equipped with a good coil spring of our regular quality, and a 50-pound cotton felt mattress, covered with good quality ticking.

Other Furniture Specials

Willow sun room chair, with cretonne covered felt cushion, **$5.80.**
Rocker or chair, of painted stick reed; choice of three colors, **$8.80 each.** With cushion, $10.80 each.
Bedroom suites, four pieces including dresser, chest, dressing table and full bed; Dutch colonial or English 18th century, in walnut and gumwood; and two styles in enamel finish—**$180.00 complete.**

. . . *Horne's, Sixth Floor* . . .

HOUSEWARES

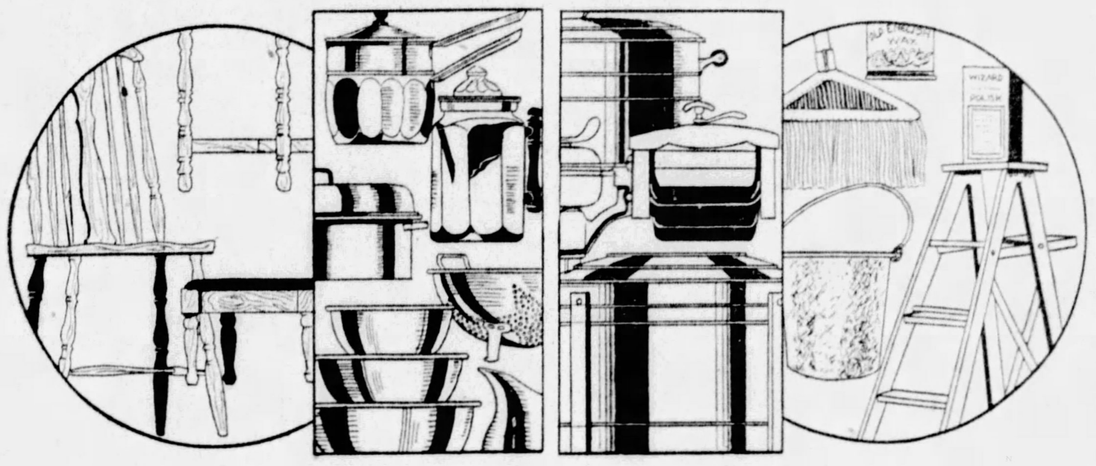

Japan Ware

Cookie Cans, round; set of one red, one green 48c
Canister Sets — coffee, tea, sugar, flour; in blue, green or white; four pieces . . . 48c
Flour Cans, 25 lbs., white, green, blue or yellow, **$2.80**
Cake Boxes, square . . . **$1.80**
Pantry Sets, including bread box, sugar, coffee and tea canisters; in white, blue, green or yellow 95c

Bird Cages

Bird cage, complete with stand; in green, blue or red **$4.80**
Brass Cages **$2.80**
Cage Stands, in green or red **$1.80**
Cage Covers 80c
Bird Cage and Stand, in red, green or blue; complete, at **$7.80**
Canaries, good singers, **$4.80**
Folding Card Tables, in red or green finish **$1.80**
Card Tables, folding, in black, green or red . . . **$2.95**
Card Table Covers, in black, green, red or blue 80c

Laundry Supplies

Heavy Copper Boilers, **$3.80**
Hot Plate, on high standard, at **$3.80**
Lawn Clothes Drier, steel post; with 135 ft. of line, at **$11.80**
Cover and Pad for ironing boards, complete 80c
Rid-Jid Ironing Boards, each **$2.75**
Ever-Wear Ironing Boards, on stand **$2.95**
Old Economy Soap, 4 cakes, 80c; case **$3.80**
Labor-Saving Soap, 12 cakes, 80c; case **$5.80**
Soap Chips, six pounds, 80c
Presto Flakes . . **five for 80c**
DuKane Cleaner, **ten for 80c**
Horne's Special Curtain Stretchers, 5x8 ft. and 5x10 ft. **$3.25**
Horne's Special Electric Washing Machine . . . **$82.50**

Kitchen Cabinets

$33.80

Convenient cabinets that save many steps in a day's work. They come in white, ivory or green, with porcelain-enamel table top.

Cabinet bases, in white, ivory or green, with porcelain-enamel top, 18x24 in., **$12.80.**

Broom Closets

$9.80

A convenient closet for the small apartment, to keep brooms, mops, etc., out of sight. All steel, in white, green, gray or blue.
China closet, same style and colors, **$10.80.**
Kitchen stools, all metal, in white, blue or green, 95c.

Refrigerators

$24.80

"Penn" side icer, enamel lined, 60 lbs. ice capacity. Apartment Style Refrigerators, enamel lined, 50 lbs. ice, **$14.80**; for 65 lbs. ice, at **$17.80**
"Horne's Special" Refrigerators; porcelain enamel lining; cork insulation; side icers; 60 lbs. ice, **$32.80**; for 75 lbs. ice **$37.80**
All porcelain-enamel side icers, 2-inch cork insulation; seamless porcelain enamel lining; 75 lbs. ice, **$79.50**; for 100 lbs. ice **$89.50**

Miscellaneous

Electric Toasters **$3.80**
Electric Heating Pads, **$4.48**
Electric Waffle Irons, **$6.80**
Electric Percolators, 7-cup pot style **$6.80**
"Gould" Electric Mixers; equipped with two 5-qt. bowls, buffer, whipper, beater and bread hook . . . **$69.75**
Stove Percolators, 8-cup size **$2.80**
Crumb Sets 80c
Cheese-and-Cracker Dishes, colored glass, nickel trimmed; yellow, rose or green, at 80c
Relish Dishes, green or rose glass with nickel 80c

Housecleaning Helps

Step Ladders, 5 ft. . . **$1.28**
in 6 ft. size **$1.18**
Cecil Carpet Sweepers, **$3.80**
Sponge and Chamois Sets at **$1.80**
Cecil Paint Cleaner, 3 cans for 68c
Cecil Floor Wax, 2-lb. can at 80c
Sparklene Polish, large bottle 80c
Rubber Kneeling Pads . . **48c**
Murphy's Oil Soap, 5-lb. can at **$1.28**

Horne's Special Range

$39.80

Modern and efficient—full enamel finish, with a 16x18-inch oven, enamel lined.
Same model, with heat control, **$49.80.**

Aluminum Ware, 68c

Dish Pans, 10-qt. size.
Dairy Pans, 10 qts.
Pudding Pan sets of three.
Mixing Bowl sets of three.
Percolator, 2 qts.
Double Boiler, 2 qts.
Sauce Pans, 4 and 5 qts.
Round Roasters.
French Fryers.
Colanders.
Covered Sauce Pans, 4 qts.
Sauce Pan Sets, of three
Pitchers.

Unpainted Furniture

Kitchen Chairs **$2.80**
Foot Stools 88c
Drop-Leaf Tables . . . **$5.80**
Cane-Seated Benches **$2.80**
Dressing Tables **$7.80**
Chest of Drawers . . **$14.80**

. . . *Horne's, Fifth Floor* . . .

Men's Fancy-Mixed and Blue Suits

$26.80

Hundreds of suits—all new for Spring. Tailoring of Horne calibre—woolens that are both smart and wear-worthy. New fancy mixtures and a plentiful choice of blue serges and unfinished worsteds, in models for men and young men.

Fancy-Mixed Suits	$31.80	Fine New Topcoats	$38.80
Two-Trouser Suits	$36.80	Rubberized Raincoats	$3.80
Fine Tailored Suits	$43.80	Slickers, Trench Coats	$6.80
Students' Suits	$19.80	Gabardine Trench Coats	$16.80
New Spring Topcoats	$26.80	Cotton Blanket Robes	$3.80
		Flannel Lounging Robes	$7.80

. . . *Horne's, Men's Floor, Third* . . .

Broadcloth Shirts, $1.80

Fine-weave, lustrous material—exceptionally well finished. In white, blue, tan, helio or green—collar-attached or soft collar to match—Sizes 13½ to 18.

. . . *Horne's, Men's Store, Main Floor* . . .

Luggage

Women's Dupont Suit Cases, 14 to 18 inches **$5.80**
20 to 24 inches **$7.80**
Women's Leather Suit Cases, 14 to 18 inches **$10.80**
20 to 24 inches **$11.80**
Women's Leather Wardrobe Hatboxes **$18.80**
Women's Dupont Wardrobe Hatboxes **$12.80**
Men's Gladstones, 22 and 24 inches . . . . **$18.80 and $28.80**

Oshkosh Trunks

Steamer **$36.80**
Three-quarters **$37.80**
Full Regular **$38.80**

. . . *Horne's, Third Floor* . . .

Sporting Goods

Matched Irons, mid-iron, mashie, mashie niblick, niblick and putter; chromium plated **$17.80**
Matched Woods, Burke make, steel shafts; driver, brassie and spoon **$15.80**
Burke Steel Shafted Wood Clubs . . . . . **$3.80 each**
Alex Smith Steel-Shafted Wood, set of three **$9.80**
Golf Balls, D. E. B., our own make, per dozen **$1.75**
Golf Bags **$3.80**
Imported Sweaters **$4.80**
Wool Knickers **$4.80**
Linen Knickers **$2.80**
Golf Hose **$2.80**
Sun Ray Machines **$32.80**

. . . *Horne's, Third Floor* . . .

Girls' Wash Frocks

Sizes 2 to 14 Years

$1.80

$2.80

Thousands of new Spring wash frocks . . . priced 'way below regular markings. Supply girls' needs for coming warmer months at savings.

For Little Sister—Bloomer and French panty frocks in bright broadcloth or dimity prints. Russian necks, smocked yokes. Organdie shawl collars. Sizes 2 to 6 years.

For Big Sister—Prints in sheer or heavier fabrics. Belted or two-piece effects. Sizes 6, 8 and 10 with bloomers, 12 and 14 without.

. . . *Horne's, Children's Floor, Third* . . .

News From Photoplay Studios and Announcements of Theaters

MR. MENJOU WANTS TO MAKE TALKING PICTURES IN FOUR LANGUAGES

By DOROTHY HERZOG

(Copyright, 1929, Premier Syndicate.)

HOLLYWOOD, Feb. 23.

PAT ROONEY, III, tells the sad story about the guy who trailed into Childs' wearing hobnailed shoes. He stepped on his own check and had to plunk $1.10 to the cashier instead of 10 cents.

Adolphe Menjou is one flickerite who knows what he wants. Mind you, he may not get it, for supervisors keep fit saying no by hurling negatives at the actor.

Be that as it is, Menjou is keenly intrigued with this talky picture racket from the linguistic standpoint. He hankers to make a picture in four languages, being able to speechify fluently in English, Spanish, French and German. Menjou would shoot each scene in the four different languages one right after the other. If the leading woman, or the heavy or others in the cast couldn't follow through, he would have an entirely different cast for each linguistic turn of the camera.

Adolph Menjou.

Of course, this procedure would increase the "paper" overhead on the picture, and require some 10 weeks in which to shoot it. But in the long run the company would save money. The whyfore being explanatory in terms of foreign theaters.

Whether or not Famous Players will give Menjou a crack at this unique method of production is problematical. He plans to try it in the fall, just the same. For the nonce, his contract stipulates two cinemas, the first of which gets under way next month.

Menjou intended departing for Paris in March with Kathryn Hill, the better half. He leased his home on Los Felix boulevard. His mother was getting acquainted with Kathryn's choice in pets—parrots. Talky pictures, however, put the kibosh on the foreign jaunt and the Menjous have decided to postpone the salty trek until the two celluloiders are in the W. K. can.

Cuts Weight by Mowing Lawn

SCREEN SCRIBS: Rod La Roque and Conrad Nagel breaking crackers together at ye Montmartre. Rod, be it known, has a juvenile moustache gracing the space dedicated to that brand of hirsute. . . . Joe Von Sternberg, the director has shaved his moustache. Says it's his sacrifice to the spring cleaning instinct. . . . Louise Fazenda admitting she's famous. And how! An admirer asked her if she was Trixie Friganza's sister. Louise says not from the waist up, at any event. . . . Baclanova, the latest drammtic fad on the Famous lot, mowing her lawn for reducing purposes. Incidentally, she has divorced her Russian husband and pretty soon may lockstep to the matrimonial hitching post with Nicholas Soussanin. . . . Emil Jannings is crazy for chow puppies. He has purchased four who bark a good pedigree. . . . Espied, on Hollywood boulevard, a bearded man clad in trunks and light sweater and carrying a knapsack. Believe it or not, he was waiting for a street car. . . . Chester Morris, a Broadway recruit, brought West to appear in Roland West's talky, "Alibi," has trailed to Agua Caliente with his wife for a rest. Wonder what the secrecy of resting in Caliente is?

Baclanova.

STYLE REELS

Howard Green, fashion director, says:

Natalie Talmadge (Mrs. Buster Keaton), has the enviable figure that can wear the ever increasingly popular princess line without fear or worry. Over nude satin, one of her newest evening gowns is of beige lace. From shoulder point to just below the hip, the gown moulds her figure. The skirt, cut out circular, sweeps away from her in the flattering silhouette that is short in front and to the heel in back.

Ruth Elder Busy Buying Clothes

RUTH ELDER has been invited to Washington for the inauguration. She has been busy buying clothes that will do credit to her, not only as a motion picture star, but as one of the world's foremost aviatrixes. By the bye I wonder if there is a romance budding between Hoot and Miss Elder. She has been his leading lady in his last picture, and now the good-looking big man from the West is free, who knows what may happen. We hear rumors that Hoot is much interested in the young lady who occupied the front pages of our best newspapers, when she attempted to cross the Atlantic in an airplane.

Ruth Elder

Over to the United lot where Director Dick Jones and dialogue ditto Leslie Pearce are embalming "Bull Dog Drummond" into anbfawonder for Samuel Goldwyn. Tiptoeing across the sound stage, through a door, up a flight of winding stairs, and to the recording room where a genial lad named Oscar mans the "mixer." Said mixer refers hastily to controlling the volume of each voice in the film and seeing that the "Mikes' don't develop temperament. The darn controptions cost $1,750 each and figger they're entitled to an attack of temps.

A recording room is darn interesting. One harks to the human voice and is prone to feel wise in the sight of science. At the time this scribe made herself confortable in the recording tower, Lilyan Tashman was pulling dirty work in the drawing room. Acording to the censors, to be sure. Lilyan, as the black hearted lady, was making life pretty tough for Joan Bennett, Montagu Love and Lawrence Grant, aided and abetted with a vim guaranteed to make every audience long to read their respective epitaphs. Ronald Colman, the title role himself, wasn't slated to hit the "mikes" until after lunch. So in due time, out into the open spaces again, rather pleased with the a. m.'s adventure.

Choir to Present Sacred, Folk Songs

The Cossack Choir, under the direction of Basile Kibalchich will appear on Monday evening in Carnegie Music Hall. The program will be divided into three groups, sacred numbers, classical numbers and folk music.

THERE'S ROMANCE :-: WHEN FILM PLAYERS :-: GET TOGETHER

Jeanne Eagels and Reginald Owen are husband and wife in the talk picture, "The Letter," based on the Maugham stage play.

Richard Dix as Wing Foot and Gladys Belmont as Corn Blossom in "Redskin," a technicolor cinema. Mr. Dix, you recall, was an Indian once before in "The Vanishing American."

No screen sweethearts here.....for real life lovers are Sue Carol and Nick Stuart of the Hollywood younger set.

DRAMA, MUSIC, VARIETY IN THEATERS

George Arliss, who appears as Shylock in "The Merchant of Venice," in the Pitt next Monday, claims that he bases his interpretation of this figure not on tradition but on Shakespeare's text. He says he has no sermon to preach and no propaganda to spread by his acting of the role.

Odette Myrtil, Guy Robertson and DeWolf Hopper head the cast of "White Lilacs," coming to the Alvin next week. Episodes in Frederick Chopin's life form the basis of this musical play. Matinees will be given Wednesday and Saturday. The engagement is for one week only.

Nina Gordani, young and lyric vocalist, will make her vaudeville debut in the Davis next week in a costume song recital. She will be heard in five numbers, classical and semi-classical.

Helen Twelvetrees, who plays the leading role in "The Ghost Talks," next week's attraction in Loew's Aldine, went into pictures from the New York stage. It is an all-talking farce comedy.

A pretentious stage production has been booked for next week in the Stanley, marking the first anniversary of that theater. The screen attraction will be the Warners latest Vitaphone all-talking picture, "Fancy Baggage," a comedy.

Teddy Joyce and the Penn stage band will be featured in "Southern Belles" on the Penn stage next week. The screen attraction will be Greta Garbo in "Wild Wild Orchids," with Nils Asther as leading man.

Seats go on sale in the box office of the Nixon Theater Monday for the one week's engagement of Fritz Leiber, in a repertoire of Shakespearean plays, opening Monday evening, March 4, with "Hamlet."

Tangara, classic dancer, is co-featured with Charles "Bimbo" Davis, comic, in "Frivolities," Mutual burlesque opening in the Academy Sunday midnight.

GRAND FILM TO RUN

Betty Compson, appears as leading woman for Richard Barthlemess in the First National star's current feature, "Weary River," scheduled for a run in the Grand.

The first showings at popular prices of "Simba," will be in the Olympic next week. Mr. and Mrs. Martin Johnson, who made the film in the African jungles, will appear in person with the film.

"In Old Arizona," talking picture, will be seen in the Harris the first three days of next week. The vaudeville will include Roger and Gregory, "The Two Black Aces."

BILLS NOT IN TRIANGLE

Monte Blue plays the role of the engineer of a roaring passenger train in the Vitaphone special, "The Greyhound Limited," opening in the Enright, East Liberty, today.

Evelyn Brent appears in her first talking picture in Paramount's sound version of "Interference," having first showings in East Liberty in the Regent, beginning today.

Beginning Tuesday an amateur night will be conducted by the Kenyon, North Side.

Sam Morton, of the Four Mortons, and Charles Mack, will head the vaudeville in the Sheridan Square the first three days of next week. The talking screen feature will be "In Old Arizona."

Charles Heinroth Will Lecture Tonight

Tonight, instead of the usual recital program, Dr. Charles Heinroth will deliver the second of a series of six lectures, the subject being: "Weber, a Romantic Figure." The lecture will be illustrated by the following compositions: Overture to "Oberon," excerpts from "Der Freischuetz," "Invitation to the Dance," and Allegro Moderato Con Spirito, from Sonata in A Flat Major.

The organ recital program for tomorrow afternoon at 4 o'clock follows:

Overture to "William Tell," Rossini; "Clock Movement," Haydn; Symphonic Poem, "Finlandia," Sibelius; Sonata in D Minor, Mailly; A Song of Indian, Rimsky-Korsakoff; Fugue in D Major, Bach, and Coronation March from "The Prophet," Meyerbeer.

NEWS REEL MAN SEES WORLD

NEW YORK, Feb. 23.—Ariel L. Varges, world famous motion picture cameraman of M-G-M News, arrived in New York on the first visit to his native land in five years. It is almost 14 years since Varges first went abroad for the Hearst newsreels. In all of that time he has been in America only twice for short periods previous to his present visit. He has visited practically every country in the old world and has made newsreel pictures of every great event of importance.

Varges' latest stamping ground was Russia. Shortly after the revolution Varges went to Russia and was the first newsreel cameraman to make pictures under the new regime. Trotsky was then in command and Varges secured, with his permission, the first motion pictures ever made of him. After a lapse of seven years, Varges again went into Russia four months ago and, with the permission of the Soviet government, made the remarkable series of pictures recently presented in M-G-M News.

TWO YEARS IN CHINA

Prior to his latest Russian visit, Varges spent two years in China photographing spectacular battle scenes during the revolution. Varges traveled from Canton to Peking and was with the armies of both the north and the south. His pictures of the siege and fall of Chochow will go down in history as among the greatest newsreel pictures ever made. Varges was the first cameraman ever to make pictures of a pope, having secured permission to photograph the late Benedict XV. The pictures created a sensation throughout the civilized world.

Varges was the first cameraman ever to make a trip across Abyssinia, proceeding to the top of the Blue Nile. He spent many months in that strange and little known country and photographed for the first time Ras Tafari, then the regent, but who has since been proclaimed emperor of Abyssinia.

FLEW OVER PYRAMIDS

Varges was the first man ever to fly over the pyramids and photograph them from the air. He traveled through Turkey during the days of the fez and veil and again in the Turkey of today. He photographed the ruined cities of Greece and the temples and bazars of India and made pictures of the odd sights and peoples of Indo-China, Siam and Burma. He covered for the Hearst newsreels the Japanese earthquakes and has flown over Vesuvius and Mt. Etna while they were in eruption.

Varges will remain here for several weeks before starting out again on his wanderings.

OUR DAILY SHORT STORY

WILD YOUTH

By EVANGELINE WEIR

PETER VAN LENNUP wished that his pretty daughter would marry one of the least objectionable men of her set. He was tired of having his home turned into a night club, and being sidetracked by the superior youth who patronized him.

"Belle," he said, with a quizzical look, at his daughter, "which of the many young fools who are trying to flatter and give me attention I do not appreciate, are you going to marry?"

"I do not know, daddy," she said promptly.

"I shall never have any peace until you are married," the father sighed. "I am tired of the follies of your particular set."

"I am tired of them, too," she admitted, "but I can't sit still and suck my thumb."

He looked at the healthy, active girl and admitted that she must have some outlet when she startled him by saying, "Daddy, I want to go to work."

"Heavens!" was all he could say.

"I want a job," she repeated.

He shook his head.

"You are rich! You have no right to take a job which is needed by some poor girl."

"You are rich, Daddy, but do you sit idle because some poorer man needs your job? You fill half a dozen important places in the business world that half a dozen younger and poorer men would be glad to fill," she told him, meeting his eyes with a steady, thoughtful look.

"But I am a man."

"Old-timer!" she laughed.

"You ought to get married!" he said with conviction.

"Changing my name and place of residence would not solve the problem, Daddy. I'd keep right on in the same old set with the same old follies or the new ones as they appealed to me. I might even get a divorce and come back on your hands. I am going to work."

He thought it a passing whim and laughed at her serious face and tone.

A few days later he was surprised when his daughter came into his private office and requested an interview.

"Engaged?" he asked, as she sat down beside his desk and drew a pad and pencil from her handbag.

"Business!" she said briefly.

"What can I do for you, Miss Van Lennup?" he asked in a business-like voice, but his eyes were smiling and curious.

"Tell me about your early life, Mr. Van Lennup. Tell me about your father and how he laid the basis for your great wealth."

She looked at him, as she put the questions, as if he were a stranger.

"Perhaps you would like to know that I am a reporter on the staff of the Evening Journal. I am collecting facts concerning the accumulation of our great fortunes. I have already had two interviews with prominent men and find the work interesting. It took brains and strength and ambition to build up the fortunes which the younger generation are spending recklessly. I am going to make a point of that."

Suddenly Peter Van Lennup was stirred with a great pride in the pretty daughter who had the spirit of her strong, hard-working ancestors. Without comment he answered such questions as she asked, received her thanks and went with her to the door.

"She sounds like the real thing," he chuckled. "I might have been a stranger in whom she had no interest except as I furthered her work. Ye Gods! She is a chip off the old block."

There was no "night club" in his home that evening nor for many nights in fact. His daughter did not speak of her job on the rare occasions when they met and he respected her silence though he was quite anxious to know how she liked the job she had secured for herself. He read an account of his own father's early struggles and his own efforts to add to and use wisely the great fortune which had been handed down to him. People began to take an interest in the unusual society girl. His friends congratulated him and wished they might have been as wise in the training of their girls. He disclaimed all credit with a movement of his hand.

One evening, 10 months later, Belle Van Lennup went into her father's study for a quiet talk.

"I have made good, daddy," she told him, "but I am going to resign."

"Tired of the game?" he asked.

"I am taking another and better position; I am going to be married."

"Rich or poor?" he added, with a searching look.

"Rich!"

"So ended the first chapter."

"But not as your words imply, Daddy. He works as hard as you do. We both believe in work, and I mean to put the best of me in my new job. It will be such a home as only good taste and wealth can make. I have learned so many things about life which I did not know before I took up my job. I mean to be mistress of my home, a wife to my husband and a mother to my children. I shall train them myself rather than give them over to hirelings who have no interest in them except the wages they receive. I shall fill their lives with simple pleasures and keep their minds and bodies healthy. I mean to stand by my job."

Peter Van Lennup looked into the happy face of his daughter and a mist blurred his vision.

"If you stand by your job as wife and mother you will have the biggest and finest one that can come to any woman."

"It is the solution to our great problem," she answered. "It is love and work."

Movie Cowgirl Pittsburgh Visitor

A former movie queen, whose home is Pittsburgh, has been here all week visiting old friends.

Marie Walcamp 10 years ago was the heroine of many pictures in which she rode bucking broncbos and fiery mustangs, escaping from Indians and outlaws, who bit the dust as her trusty rifle picked them off on their pursuit. Then Marie Walcamp married Harland Tucker, the handsome leading man of "Indiscretion," playing in the Nixon this week. She gave up her career in the pictures, and has since appeared in many stage productions, her stage name being Mary Wynne.

But in Pittsburgh, visiting relatives and old friends, she is Marie Walcamp again, and still looks exactly like the blonde schoolgirl boyden who rode across the screen 10 years ago.

FILMLAND

AMUSEMENTS.

Shubert ALVIN TONITE, 8:15 LAST MATINEE TODAY, 2:15
LAST 2 TIMES
MY MARYLAND
A Romance with Music
Company of 100—Stirring Male Chorus
Tonite, 75c to $3; Last Matinee Today, 50c to $2.50.
NEXT WEEK—SEATS NOW
Potential Musical Event
GUY ROBERTSON
ODETTE MYRTIL
DE WOLF HOPPER
In a Rollicking Romantic Comedy
"WHITE LILACS"
with ALLAN ROGERS
and the New York Cast and Production Intact.
PRICES—Nights, $1.00 to $3.00. Matinees, 50c to $2.00.

NIXON Mat. Today 2:30 TONIGHT 8:30
MINNA GOMBELL in "INDISCRETION" NIXON HIT . . . Post-Gazette.
LAST DAY
MAT. TODAY
And TONIGHT
MYRON C. FAGAN
(Author of "Jimmie's Women" and "Little Spitfire.")
PRESENTS HIS OWN PLAY
'INDISCRETION'
With
MINNA GOMBELL
(Star of "Cobra," "Mr. Pitt" and "Jimmie's Women.")
PRICES—Nights, 75c, $1.00, $1.50, $2.00. Mat. Today, 75c, $1.00, $1.50.

AMUSEMENTS.

DAVIS Theatre
MATINEE 2:15 — EVENING 8:15
Last Times Today
ART LANDRY
And His Victor Recording Orchestra
CULLEN LANDIS
Film Star in Person
ANN CODEE
LOTTICE HOWELL
NATHAN
The Man Monkey
And Four Other Big Acts
STARTING MONDAY
Another Gala Bill
THE WONDER DOG
RIN-TIN-TIN
Assisted by His Master & Trainer
LEE DUNCAN
JULIUS TANNEN
Speaking the Public's Mind
NINA GORDANI
Costume Song Recital
Mr. Al Shean—Miss Lynn Canter
"Business Is Business"
MISS BABE EGAN
And Her Hollywood Redheads
AND FOUR OTHER ACTS

ACADEMY— Mutual Burlesque 2:15 and 8:15
"FLAPPER FOLLIES"
With MAE DIX and "SHARLI"

RUSSIAN SYMPHONY CHOIR — NEXT MONDAY NIGHT
25 Cossack Artists in a Delightful Program
Tickets at Mellor's, $1 Up—Fifth Boros Concert.

AMUSEMENTS.

LOEW'S UNITED ARTISTS' PENN
Next Week in SOUND
Greta Garbo
in "WILD ORCHIDS"
An M-G-M Picture
with Lewis Stone — Nils Asther
On The Stage
Teddy Joyce
with
"SOUTHERN BELLES"
Company of 50
Last Times Today
NORMA SHEARER
in "A LADY OF CHANCE"
An M-G-M Sound Picture

LOEW'S ALDINE
NEXT WEEK
The Ghost Talks
Thrills! Chills! Mystery! Laughs! Screams! Roars!
An All Talking Comedy Feature
EVERYBODY TALKS
NOW
GEORGIE JESSEL
in
"LUCKY BOY"
His First TALKING & SINGING Feature

AMUSEMENTS.

Shubert Pitt Next Week SEATS NOW
Nites, 50c to $3. Thurs. Mat. 50c to $2. Sat. Mat., 50c to $2.50.
Winthrop Ames presents
GEORGE
ARLISS
in SHAKESPEARE'S
MERCHANT of VENICE

FILMLAND
CAMERAPHONE EAST LIBERTY
WM. HAINES in "ALIAS JIMMY VALENTINE"

ROOM AND BOARD

YOU CERTAINLY ARE THE HEIGHT OF FASHION TONIGHT, WINDY
I'M GLAD TO SEE YOU APPRECIATE REAL CLASS, ANNABEL. IT'S A POINT IN YOUR FAVOR. I'M ABOUT TO STEP OVER AND CALL ON A YOUNG LADY FRIEND-ABOUT TO BRING A LITTLE JOY TO HER LIFE. WE'RE REALLY GOING TO DO THIS NIGHT LIFE UP RIGHT. I'M NO PIKER, BABY, I SPEND!
WHY, THAT BIG FOUR-FLUSHER WOULDN'T EVEN SPEND HIS OWN TIME!
WELL, HE NEVER LETS THE GIRL GO WITHOUT CANDY-HE ALWAYS SUGGESTS THAT SHE MAKE FUDGE WHEN HE CALLS
I DID NOT SAY JOHN GILBERT LOOKED LIKE ME-LIZZIE!
MR. WINSLOW "WINDY" WICKET HAS BEEN ELECTED SECRETARY OF THE BUSINESS MENS ASSOCIATION AND HE PROMISES TO MAKE THIS PLACE A REAL CITY. HE HAS MADE A BIG STRIDE ALREADY AS HE HAS INDUCED MOE WILSON TO TAKE THE DRUGS OUT OF HIS DRUG STORE AND PUT IN A LINE OF TOASTED SANDWICHES IN THEIR PLACE.
2-23
SALS BOSTWICK

KDKA TO REBROADCAST GREETINGS FROM BYRD TONIGHT

ARCTIC TO HEAR RADIO FROM ANTARCTIC

By DARREL V. MARTIN, Radio Editor.

From the ice barriers in the Bay of Whales, Commander Richard Byrd will send a radio message to Pittsburgh fans tonight through KDKA. Direct from the transmitting set on Byrd's ship, KDKA will pick up by short waves a code message from the explorer and change it over to the regular wavelength of 305.9 meters for the radio audience at large. For the benefit of those who cannot read code, the message will be translated by KDKA's announcer.

It is one of the most unique stunts tried in radio and we must thank P. A. Boyd, of Westinghouse for this treat. The message will be broadcast sometime during the final Far North-Antarctic program at 11 o'clock.

We like the way the Purol Band concert lines up at KDKA at 8 o'clock. "The Bride Elect March," one of Sousa's first and most popular compositions, will be played.

We will have the pleasure also of listening to the Damrosch Symphony conducted by Nikolai Sokoloff, the regular conductor of the Cleveland Symphony, WCAE at 9.

Capt. George Fried of the "America," hero of one of the most spectacular rescues at sea, will be heard on the 10:01 o'clock program through KDKA celebrating the Kellogg-Briand anti-war treaty.

Fans who have been trying to log KLCN on 7½ watts at Blytheville, Ark., will have an opportunity Sunday morning at 2 a. m., when this station puts on a special DX program. The station operates on 232.4 meters, the same wavelength used by WJAS. The Sun-Telegraph Radio Department will be glad to receive reports of reception.

12:00 M.

WJAS—Lyon's Orchestra.
KDKA—Weather, markets.

12:15 P. M.

KDKA—Theatrical calendar.

12:20 P. M.

WCAE—News dispatch.

12:30 P. M.

WCAE—Ethel Davis, pianist.

12:35 P. M.

KDKA—Lenten service. Trinity Cathedral; the Rev. Bernard C. Newman, Holy Trinity Church, Monessen.

12:45 P. M.

WJAS—Reading: "He-Jackus."

1:10 P. M.

WCAE—Weather; missing persons; safety radiogram.

1:15 P. M.

WJAS—Park Lane Orchestra.
WCAE—Luncheon Concert.

1:30 P. M.

KQV—Scalzo's Orchestra.

2:00 P. M.

WJAS—Polka Dots.

3:00 P. M.

KQV—Weather report.
WJAS—Announcements.

3:05 P. M.

KQV—Musical program.

3:30 P. M.

WCAE—Electrola Period.
KDKA—Demonstration Hour.

4:30 P. M.

KQV—"Air Sweethearts."
WCAE—Clover Club Trio.

4:45 P. M.

WCAE—Dorothy Webster, mezzo-soprano.

5:00 P. M.

WCAE—St. Regis Orchestra.
KDKA—Market reports.

5:25 P. M.

KDKA—Theatrical calendar.

5:30 P. M.

WCAE—Rocky Mount Tavern. SPANISH MUSIC. William Stilk, violinist; Defonso, piano-accordion.
KDKA—Stock Exchange.

5:45 P. M.

KDKA—Newscasting.

5:50 P. M.

WCAE—News dispatch.

6:00 P. M.

KQV—Phoenix Symphony.
WCAE—Waldorf-Astoria.
KDKA—Correct time.

6:01 P. M.

KDKA—Art Giles' Orchestra.

6:30 P. M.

WJAS—WJAS Players.
WCAE—Whitehouse music. "IN THE HALL OF THE MOUNTAIN KING."

White House Waltz ..... Gray
Polonaise Militaire ..... Chopin
Valse Bluette ..... Drigo
Once in a Lifetime ..... Greer-Satterfield
Die Walkure (Fantasia) ..... Wegner
Irish Rhapsody ..... Herbert
Simple Aveu ..... Thome
In the Hall of the Mountain King.. Grieg
White House Waltz.

KDKA—Gold Spot Pals. SONGS OF THE SOUTH.

Hallelujah. Male Quartet.
Melody in F ..... Rubinstein. Piano Duet.
Way Down Yonder in the Corn Field. Male Quartet.
Serenade Neapolitan ..... Scambati. 'Cello Solo.
Spanish Dance in C ..... Moszkowski. Piano Duet.
Light Shines Around the World. Male Quartet.
Papillon ..... Poppa. 'Cello Solo.
I Want to Be Down in Dixie. Male Quartet.

6:45 P. M.

KQV—Amos 'n' Andy.

7:00 P. M.

KQV—Correct time; weather.
WJAS—"Fraternal Service."
WCAE—Play by the Strollers. "WASHINGTON TEA CUP."

A little incident about George Washington and how he stopped and had tea at a farmhouse in Germantown, Pa., is the story unfolded in the play, "The Washington Tea Cup," which the Strollers will broadcast tonight. The precious tea cup hereafter becomes a relic in the family and is passed on down to the great-great grandson of the original owner. The efforts of William Gower to retain possession of it, despite the miserly trickery of his son's wife form the plot of the play. In this he is aided by the old family servant, Jane.

The part of the old man will be played by Willard Meade, the son's wife by Mary Hiserich, the collector of antiques Claude Morris and Jane by Mae Sweeny, director of the Strollers.

KDKA—Correct time.

7:01 P. M.

KDKA—"The Conquest of the Old Northwest by George Rogers Clarke," by Dr. John W. Oliver, professor of history, University of Pittsburgh.

7:05 P. M.

KQV—Paris Orchestra.

7:15 P. M.

KDKA—Home Radio Club.

7:30 P. M.

WJAS—Philco Requests.
WCAE—Madeline Cuneo, soprano; Antoninette Reifa, pianist.

"Homing" ..... Del Riego
"Ah, Love but a Day." ..... Massent
"Lucy" ..... Hartley
"All for You" ..... Bertrand Brown
"Vether of Pearl" ..... Ball

KDKA—"Gems of American Literature," by Elbert R. Moses.

7:45 P. M.

KDKA—"A Week of the World's Business," by Dr. Julius Klein.

7:59 P. M.

WJAS—Correct time.

8:00 P. M.

WJAS—Mont Clair Orchestra.
WCAE—Lew White, organist. "DO YOU REMEMBER."

Overture to "Martha" ..... Flotow
Valse in A Flat ..... Brahms-Levitsky
Dolly Dumples ..... Alter
My Tonia, from "In Old Arizona." Redskin, from "Redskin."
I'll Get By ..... Berlin
Do You Remember?

KDKA—Purol Band. SPANISH-AMERICAN MARCHES.

Cadiz (Spanish March) ..... Valverde
Andante, from "Symphony Pathetique" ..... Tschaikowsky
The Bride-Elect (March) ..... Sousa
A Chinese Wedding ..... Hosmer
Manisot (March) ..... Brooke
Waltz, from "Faust" ..... Gounod
The Third Alarm (March) ..... Goldman

8:30 P. M.

WJAS—Paramount Orchestra.
WCAE—Mildred Hunt, with Marimba Orchestra.
KDKA—Interwoven program.

8:45 P. M.

KQV—"The Sandman."

9:00 P. M.

KQV—Alabam' Entertainers.
WJAS—Olga Mundy.
WCAE—Damrosch Symphony. NIKOLAI SOKOLOFF, CONDUCTOR.

Overture to "Mignon" ..... Thomas
Air from "Suite in D" ..... Bach. Strings.
Scherzo, from "Midsummer Nights Dream" ..... Mendelssohn
Song of India, from "Sadko" ..... Rimsky-Korsakow
Waltz, from Ballet "Coppelia" ..... Delibes
Andante Cantabile, from Symphony No. 5 ..... Tschaikowsky
Symphonic Poem, "Finlandia" ..... Sibelius

KDKA—Pan-Americana. LATIN-YANKEE SONGS.

Soreua ..... Gallini. Orchestra.
L'Estudiantina ..... Waldteufel. Orchestra.
Better Be Good to Yourself, from "Follow Through." Vocal Solo, Ermine Calloway. Gondoliers ..... Nevin. Orchestra.
I'm Happy. Vocal Solo, Ermine Calloway.
El Choclo (Tango). Orchestra.
March of the Marionettes. Orchestra.
I'm the Baby for You. Vocal Solo, Ermine Calloway.
The Thunderer ..... Sousa. Orchestra.

9:30 P. M.

WJAS—Gossipers.
KDKA—Seven-Eleven Dance.

10:00 P. M.

WJAS—Cyril Gutherol, organ.
WCAE—Lucky Orchestra. PATRIOTIC AIRS.

You're the Cream in My Coffee.
I Love You, Sweetheart of All My Dreams.
Outside.
Let's Sit and Talk About You.
Gilbert and Sullivan Waltz Revue.
If I Had You.
Sam, the Old Accordion Man.
Someone to Watch Over Me.
Clap Your Hands.
Dawn, from "Golden Dawn."
Old Fashioned Yesterdays.
Bye-Bye, Blackbird.
Love's Dream After the Ball.
Remember.
I'm Bringing a Red, Red Rose.
Makin' Whoopee.
Spirit of Independence.
Washington Post.

KDKA—Correct time.

10:01 P. M.

KDKA—Citizens' Nonpartisan Committee celebration of Kellogg-Briand Anti-War Treaty. CAPT. FRIED SPEAKS.

The celebration of the new peace pact will be held under the auspices of the Citizens' Non-Partisan League, in conjunction with 10 sponsors, including the Imperial Japanese Navy, the Daughters of the British Empire, the National Republican Club, the New York Board of Trade, and other leading civic and industrial bodies.

Capt. George Fried, captain of the "America," and hero of the most recent spectacular rescue at sea, will be heard discussing "Peace and the Freedom of the Seas." Other speakers and their subjects will include John E. Edgerton, president of the National Association of Manufacturers, on "The Treaty as Affecting American Industry;" Francis J. McConnell, presiding bishop of the Methodist Episcopal Church, on "The Treaty and Humanity," and Prof. James Shotwell, director of the Carnegie Endowment for International Peace, on "The Treaty in Relation to World Commerce." W. J. L. Banham, president of the New York Board of Trade, will preside.

10:30 P. M.

KQV—Roseland Orchestra.
WJAS—St. George Orchestra.

11:00 P. M.

KQV—Correct time.
WJAS—Correct time; weather.
WCAE—Correct time.
KDKA—Weather report.

11:01 P. M.

KQV—Tracy-Brown music.
WCAE—Ponce Sisters. POPULAR SONGS.

When I'm Walking With My Sweetness.
Carolina Moon.
Down Where the Lollipops Grow.
If I Had You.

11:05 P. M.

KDKA—Final winter program of broadcasts to the Arctic and Antarctic. Music by the Winchester Band, instrumental soloists and Frederick G. Rodgers, baritone.

11:20 P. M.

WCAE—Pollack's Orchestra.

11:30 P. M.

KQV—Honolulu Boys, with Sammy Tenor, Joe Gerlach, Fred Meyers, Gertrude Hazen and Charles Coan.

12:30 A. M.

KQV—Webster Club, with Dewey Bergman's Orchestra.

PITTSBURGH STATIONS

Meters.	Wavelength.	Kilocycles.
217.3	KQV	1380
232.4	WJAS	1290
245.8	WCAE	1220
305.9	KDKA	980

OUTSIDE PITTSBURGH

6:00 P. M.

WBAP (800-374) Fort Worth—Music.
WCFL (970-309) Chicago—Ensemble.
WDAF (610-492) Kansas City—Variety.
WGN (720-416) Chicago—Floorwalker.
WGR (550-545) Buffalo—Organ.
WGHP (1220-246) Detroit—Studio.
WLS (870-345) Chicago—Scrap Book; Angelus.
WMC (1100-272) A. City—Concert.
WMAQ (670-447) Chicago—Trio.

8:30 P. M.

KSTP (1460-205) St. Paul—Musical Stokers
WCCO (810-370) Minn.-St. Paul—Fireside philosophies.
WCFL (970-309) Chicago—Music.
WLS (870-345) Chicago—Mantle Lamp.
WHK (1390-216) Cleveland—Gossipers.
WSM (650-461) Nashville—Aladdin.

9:00 P. M.

CFCA (840-357) Toronto—Hockey, Toronto vs. Montreal.
WBBM (770-389) Chicago—Orchesera.
WCAU (1170-256) Philadelphia—Plantation Four.
WHAM (1120-268) Rochester—Music.
WGN (720-416) Chicago—Studio.
WJR (750-400) Detroit—Artists.
WLW (700-428) Cincinnati—Farm program; songs.
WMAQ (670-447) Chicago—Concert.
WSM (650-461) Nashville—Barn dance (4 hours).

9:15 P. M.

WPG (1100-272) A. City—High School orchestra.
WSUN (900-333) St. Petersburg—Studio.

9:30 P. M.

KWKH (850-352) Shreveport—Studio.
WBAL (1060-283) Baltimore—Ensemble.
WCAU (1170-256) Philadelphia—Chets.
WHK (1390-216) Cleveland—Morgan Sisters.
WJZ (760-394) New York—7-11s to KWK WREN.
WLS (870-345) Chicago—Barn dance (3½ hours).

9:45 P. M.

WGES (1360-220) Chicago—Studio.
WIBO (570-526) Chicago—Comedy Skit.

10:00 P. M.

KMBC (950-316) Kansas City—Silvertone.
KMOX (1090-275) St. Louis—Sketches.
KTHS 800-375) Hot Springs—Frolic.
KTOS (800-375) Hot Springs—Frolic.
WBAL (1060-283) Baltimore—Marylanders.
WBZ (990-303) Springfield—Lowe's.
WBBM (770-389) Chicago—Plantation tunes
WCAU (1170-256) Philadelphia—Concert.
WGHP (1220-246) Detroit—Studio.
WHAM (1120-268) Rochester—Organ.
WIBO (570-526) Chicago—Music.
WISN (1120-268) Milwaukee—Artists.
WLW (700-428) Cincinnati—Hawaiians; Cino Singers.
WRVA (1110-270) Richmond—Spirituals; Fiddlers.
WSUN (900-333) St. Petersburg—Special.
WMAQ (670-447) Chicago—Concert.

11:15 P. M.

CFCA (840-357) Toronto—Jardine's.

11:30 P. M.

KMBC (950-316) Kansas City—Barn dance.
WBBM (770-389) Chicago—Lombardo's.
WCAU (1170-256) Philadelphia—Dance.
WHK (1390-216) Cleveland—Strollers.
WGES (1360-220) Chicago—Dance.
WOR (710-422) Newark—Astor orchestra.
WPG (1100-272) A. City—Glee Club.

11:00 P. M.

KYW (1020-294) Chicago—Orchestra.
KMOX (1090-275) St. Louis—Amos 'n' Andy.
KOA (830-361) Denver—Sunday School.
KJR (970-309) Seattle—Reverie hour.
WCCO (810-370) Minn.-St. Paul—Jane's.
WGY (790-379) Schenectady—Ten Eyck.
WGN (720-416) Chicago—"Hungry Five."
WHO (570-526) Chicago—Popular.
WLW (700-428) Cincinnati—Ted Weems'.
WMAQ (670-447) Chicago—Amos 'n' Andy; also KPRC WHK WJR KSTP WDAF.
WOW (590-508) Omaha—Musical.
WPG (1100-272) A. City—Dance music.
WRC (950-315) Washington—Concert.
WRVA (1110-270) Richmond—Orchestra.
WSUN (900-333) St. Petersburg—McDonald's.

1:10 P. M.

WJR (750-400) Detroit—Dance music.
KSTP (1460-205) St. Paul—Band.
WHK (1390-216) Cleveland—Music Makers.
WMAQ (670-447) Chicago—Orchestra.

11:50 P. M.

KOA (830-361) Denver—Grabau's.
KMOX (1090-275) St. Louis—Wylie's. (Copyright, 1929.)

5:00 P. M.

WLW (700-428) Cincinnati—Jack Little.

5:30 P. M.

WLW (700-428) Cincinnati—Doherty orchestra.

6:00 P. M.

NBC SYSTEM—Waldorf Astoria music to WEAF WRC WEEI.
WJR (750-400) Detroit—Music.
WJZ (760-394) New York—Yoeng's.
WBBM (770-389) Chicago—OPERA.
WLW (700-428) Cincinnati—Theis orches.
WTAM (1070-280) Cleveland—Concert.

6:30 P. M.

WBAL (1060-283) Baltimore—Music.
WCAU (1170-256) Philadelphia—Concert.
NBC SYSTEM—White House dinner music to WEAF WSR WTMJ WEEI WFI WGR WTAM WTIC WLS WJAR WTAG WCSH WRC WGY WWJ WBT KSTP.
WGN (720-416) Chicago—Air Castles.
NBC SYSTEM—Gold Spot Pals to WJZ WBZ WLW.
WIP (610-492) Philadelphia—Concert.

7:00 P. M.

KYW (1020-294) Chicago—Hamp's.
WBAP (800-374) Fort Worth—Music.
WCFL (970-309) Chicago—Popular.
WCAU (1170-256) Philadelphia—Jewish hour.
WDAF (610-492) Kansas City—Peeps at the Star.
NBC SYSTEM—Spitalny's music to WEAF WFI WRC WGY WSR.
WGHP (1220-246) Detroit—Lady Moon.
WGES (1360-220) Chicago—Concert.
WHAM (1160-258) Rochester—Eastman Theater Party.
NBC SYSTEM—St. Regis orchestra to WJZ KOA KWK.
WLW (700-428) Cincinnati—Unique trios.
WMAQ (670-447) Chicago—Concert.
WOW (590-508) Omaha—Studio; band.
WOR (710-422) Newark—Dinner music.
WRVA (1110-270) Richmond—Amos 'n' Andy.
WSB (740-405) Atlanta—Sunday School.
WTAM (1070-280) Cleveland—Cleveland orchestra.

7:15 P. M.

WCCO (810-370) Minn.-St. Paul—Barlow's.
WSM (650-461) Nashville—Sunday School.

7:30 P. M.

KPRC (540-545) Houston—The Parson.
WBZ (990-303) Springfield—McEnelly's.
NBC SYSTEM—"Romance Isle" to WEAF WTIC WTAG WJAR WGY WCSH WEEI.
WGY (790-379) Schenectady—Music.
WGN (720-416) Chicago—Nighthawks; ensemble.
WLW (700-428) Cincinnati—Aviation talk; Theo orchestra.
WSUN (900-333) St. Petersburg—Moses band.
WSB (740-405) Atlanta—Music hox.
WTMJ (620-447) Milwaukee—Orchestra.
WWJ (920-326) Detroit—Studio.

7:45 P. M.

KYW (1020-294) Chicago—Organ.
NBC SYSTEM—Dr. Julius Klein to WJZ WBAL KWK KOA WTMJ WSM WRC WFAA WHAS.
NBC SYSTEM—Organ to WEAF WTIC WJAR WGY WWJ KSD WHO.
NBC SYSTEM—Goldman Band to WJZ KWK WJR KYW WHAM WLW WBAL WTMJ WHAS WSB WFAA KPRC WOAI WRVA WJAX KSTP WEBC WREN WSM WBT.
NBC SYSTEM—Marimba orchestra to WEAF WTIC WJAR WGY WWJ KSD WHO WTAG.
NBC SYSTEM—Interwoven Entertainers to WJZ KWK WBZ WJR WLW WHAM WRVA WJAX WHAS WREN WMC WSB WBT KPRC WFAA WBAL WBZA KYW.
WCCO (810-370) Minn.-St. Paul—Music.
NBC SYSTEM—Symphony to WEAF WTIC WJAR WGY WWJ KSD WGR WEEI WFI WRC WTAM WHO WOW WDAF WMJ WHAS WMC WBT WSB WFAA KPRC WOAI WLS WEBC WRVA.
NBC SYSTEM—Pan Americana to WJZ KWK WBAL WBZ WREN.
NBC SYSTEM—Dance orchestra to WEAF WEEI KSTP WSB WGN KSD WTIC WJAR WTAG WCSH WFI WMC WRC WBT WGY WGR WJAX WHAS WHO WTAM WWJ WOW WDAF KVOO WFAA KOA WOAI WTMJ.
NBC SYSTEM—Melodrama to WJZ WJR KWK.
NBC SYSTEM—Ponce Sisters; Pollack's orchestra to WEAF WFI WOW WWJ KSD WHO.
NBC SYSTEM—Slumber music to WJZ WLW WBZ.
WGN (720-416) Chicago—Goldkette's.
WLW (700-428) Cincinnati—Henry Thies.
WOR (710-422) Newark—Goldens.

11:45 P. M.

WSB (740-405) Atlanta—Skylark.

12:0 MIDNIGHT.

KFI (640-468) Los Angeles—Concert.
KJR (970-309) Seattle—Dance (3 hours).
WCCO (810-370) Minn.-St. Paul—Orches.
WGN (720-416) Chicago—Dream Ship; Goldkette's orchestra.
WHK (1390-216) Cleveland—Organ recitals.
WLW (700-428) Cincinnati—Night Club; Jack Little (3 hours).
WTMJ (620-447) Milwaukee—Dance.

12:30 A. M.

WMAQ (670-447) Chicago—Dance (4 hrs.).
KSTP (1460-205) St. Paul—Dance.

12:45 A. M.

WDAF (610-492) Kansas City—Frolic.

1:00 A. M.

KFI (640-468) Los Angeles—Symphonette.
KVW (1020-294) Chicago—Insomnia Club.
KMBC (950-316) Kansas City—Dance music.
KSTP (1460-205) St. Paul—Midnight Club
WGN (720-416) Chicago—Knights of the Bath.
WHK (1390-216) Cleveland—Music Makers.
WTMJ (620-447) Milwaukee—Organ.

2:00 A. M.

KFI (640-468) Los Angeles—Frolic.

4:00 A. M.

KNX (1050-283) Hollywood—Midnight Express.

Merely Margy, An Awfully Sweet Girl

Story by Lloyd Mayer — By John Held, Jr.

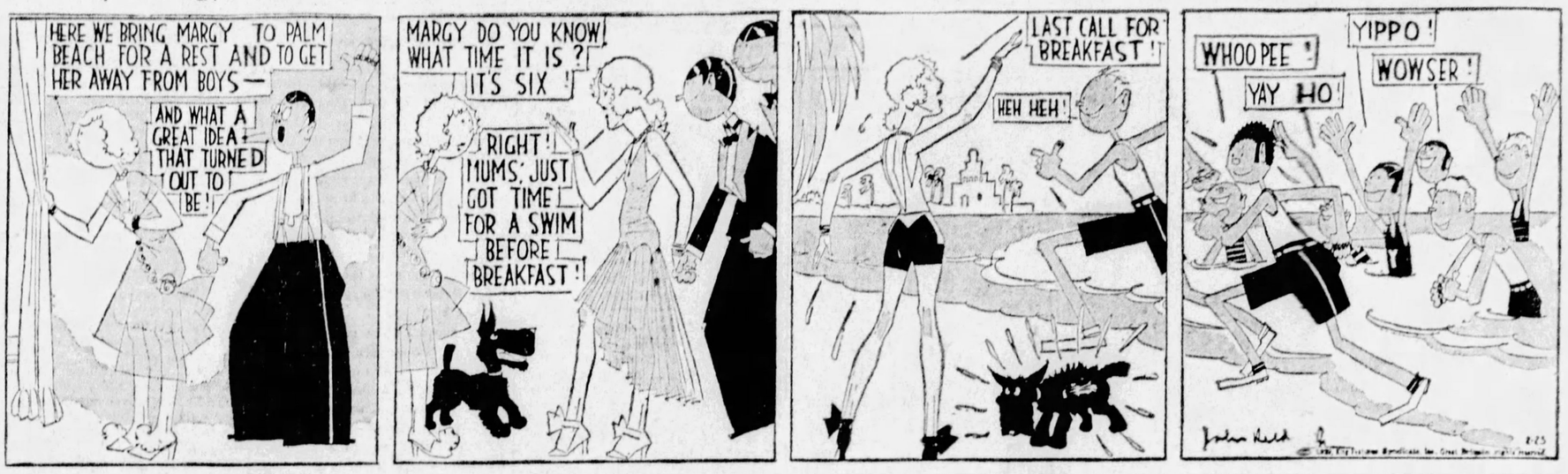
HERE WE BRING MARGY TO PALM BEACH FOR A REST AND TO GET HER AWAY FROM BOYS—
AND WHAT A GREAT IDEA THAT TURNED OUT TO BE!
MARGY DO YOU KNOW WHAT TIME IT IS?
IT'S SIX!
RIGHT! MUMS JUST GOT TIME FOR A SWIM BEFORE BREAKFAST!
LAST CALL FOR BREAKFAST!
HEH HEH!
WHOOPEE!
YIPPO!
YAY HO!
WOWSER!

"GOSH, my dear, I had more darn FUN at Palm BEACH because I mean there was simply ONE swell BRAWL after aNOTHer and it was too perfectly SWISS because this BASil WEALTHington knew simply EVerybody and we went TEARing round having more innocent exCITEment and what not! But I thought I'd have hysTERics, my dear, because MOTHer and DADDY were throwing FITS about my coming HOME at all hours from these saLUbrious BINGES and ONE morning I didn't get in until SIX or something and they were FRIGHTfully wrathy about it and I HONestly thought MOTHer would ROLL over and BUTter herself with IRE at that point because when she reMARKED in acid tones that it was SIX o'clock I replied that we just had time for a SWIM before BREAKfast, whereupon this entire GANG of collegiate PIPsqueaks and I all dashed MADly into our BAthing suits and splashed HELPlessly round in the DRINK getting full of HEALTH and whatnot, do you know what I mean? REALly, my dear, it was SIMply HEAVenly because ANYways there's NOTHing that peps you UP like a DIP in briny in the EARly MORN especially if you haven't been to BED for a couple of days, do you know what I mean? But I'm simply WILD to confide the intimate DEtails of the odd deVELopments that transpired AFterwards, my dear, because I simply KNOW you'll have hysTERics when you HEAR about them, my dear—I mean I ACtually DO!"

HOOVER GIVING FARM RELIEF MORE STUDY

WASHINGTON, Feb. 23.—(AP.)—Faced with the necessity of dealing with the agricultural problem in his inaugural address only nine days away, President-elect Hoover had arranged to continue discussion of the question today with congressional and farm leaders.

Senator Brookhart, of Iowa, had a prominent place on Mr. Hoover's calendar. The two men had discussed the problem once before, immediately after the President-elect's return from South America and at that time Mr. Brookhart declared his conviction that Mr. Hoover had a concrete plan in mind whereby he would carry out the agricultural pledges he made in the course of his electoral campaign.

TARIFF INCREASE URGED

Always outstanding among those who advocated sweeping measures for the settlement of the agrarian situation, the Iowa Senator has found himself in the past consistently in opposition to President Coolidge's attitude as to what should be done for the farmer. Mr. Brookhart proposed in the Senate that $500,000,000 should be devoted to the promotion and maintenance of co-operative organizations for marketing agricultural commodities and disposing of the surplus.

Less radical proposals for the benefit of the farmer were presented to Mr. Hoover yesterday by Louis J. Taber, master of the National Grange, who asked for tariff increases equalizing customs protection between agricultural and industrial products. Taber stated that at present the "weighted average" of custom duties on industrial commodities came to 42 per cent, while the corresponding figure for agriculture was 22 per cent. After his conference with the President-elect, Taber expressed conviction that Mr. Hoover would leave nothing undone to help the farmer.

TO CONFER WITH MORIN

Representative Morin, of Pennsylvania, chairman of the Committee on Military Affairs, also had an engagement with the President-elect today. His committee has considered for years past various plans looking to the disposal of the government built hydro-electric plant at Muscle Shoals. The matter has not yet been disposed of. Lately the Military Affairs Committee reported favorably on a bid of the Cyanamid Company for the lease of the plant and the matter is now before the House. The favorable report, however, was reached in the absence of Mr. Morin. The Pittsburgh Representative will go out of office on March 4.

Consideration of the political situation in the country occupied some of Mr. Hoover's time yesterday. He saw Ralph Williams, of Oregon, vice chairman of the National Republican Committee, and E. B. Clements, national Republican committeeman from Missouri, in addition to Senators Nye, of North Dakota, and Burton, of Ohio, and Representative Porter, of Pennsylvania, chairman of the Foreign Affairs Committee.

10 Best Bets

By RADIO SEX.

5:00 P. M.
WLW (428)—Jack Little.

7:00 P. M.
WEAF (454)—Spitalny's Music.
WCAE (245)—Stroller's Play.

8:00 P. M.
KDKA (305)—Purol Band.

9:00 P. M.
WCAE (245)—Damrosch Symphony.

9:30 P. M.
WLS (345)—Barn Dance.

10:01 P. M.
KDKA (305)—Cap.. George Fried.

11:00 P. M.
KDKA (305)—Special Broadcast.
WGN (416)—"Hungry Five."

2:00 A. M.
KLCN (232.4)—DX Program.

K. of C. Bowlers To Meet Here

The Bellevue Council, Knights of Columbus, will be hosts to the annual tri-state K. of C. bowling tournament to be held March 16 to 23, acording to announcement. D. M. Martin, H. V. Cray, C. H. Nist, A. N. Roos and A. S. Kautzman have been named a committee of the Bellevue council on arrangements.

Delphian Society Names 1929 Officers

The Delphian Society of Bellevue has elected the following officers for the current year: President, Mrs. C. G. Kinter; vice president, Mrs. H. F. Coleberry; secretary, Miss Jean Lawrence; treasurer, Mrs. C. G. Garner; advisory board, Mrs. C. A. Saints, Mrs. H. B. Walker and Mrs. G. E. Morcroft.

Manchester Center Arranges Lecture

Edward H. Graham, of Carnegie Museum, will lecture on "Adventures in Giant Cactus Land," tomorrow afternoon at the Manchester Educational Center, 1522 Chateau street, North Side. Next Sunday's lecture will be by Miss Helen Cashdollar, of the Museum.

Laymen Society Head Community Speaker

Dr. A. F. Purkiss, secretary of the Christian Laymen's Association, will address the community church service at 8 p. m. tomorrow in the Ben Avon Presbyterian Church. His talk will deal with the campaign of visitation evangelism to be held by Ben Avon and Emsworth churches, beginning March 3.

Weissberg Heads Beta Eumathea

Beta Chapter of Eumathea, freshman - sophomore honorary scholastic society at Pitt University, has named Samuel Weissberg as president. Other officers elected are: Vice president, Virginia Mussman, and secretary-treasurer, Anita Guiliana.

(Advertisement)

STOP BAD BREATH

People afflicted with bad breath find quick relief through Dr. Edwards' Olive Tablets. The pleasant, sugar-coated tablets are taken for bad breath by all who know them.

Dr. Edwards' Olive Tablets act gently but firmly on the bowels and liver, stimulating them to natural action, clearing the blood and gently purifying the entire system. They do that which dangerous calomel does without any of the bad after effects.

Olive Tablets bring no griping pain or any disagreeable effects.

Dr. F. M. Edwards discovered the formula after 20 years of practice among patients afflicted with bowel and liver complaint, with the attendant bad breath.

Olive Tablets are purely a vegetable compound mixed with olive oil; you will know them by their olive color. Take nightly for a week and note the effect. 15c, 30c, 60c. All druggists.

"All for You"

MADELINE CUNEO

"All for You," by Bertrand Brown, will be sung by Madeline Cuneo, soprano, from WCAE tonight at 7:30 o'clock. Other numbers include "Ah, Love But a Day" and "Elegy," by Massenet.

CHINESE REBELS CRUSHED

CHEFOO, China, Feb. 23.—(AP.)—Nationalist China struck hard at the first revolt of consequence against its authority, officers returning here today from yesterday's battle with the forces of Chang Tsung-Chang, former Shantung war lord, revealed. The victory appeared to have been much more complete than was at first indicated.

Gen. Liu Chen-Nien, Nationalist commander, returning to Chefoo today, said that his forces had taken more than 1,000 prisoners. He said a large party of the revolters were surounded at Kusien, 25 miles west of Chefoo. Another large party retreating toward Tengchow has been surrounded and is expected to surrender momentarily.

A considerable quantity of ammunition and arms was taken by the Nationalists in the battle yesterday. This was augmented today with arrival of 200,000 rounds of ammunition on the Nationalist gunboat Chuyu, which also brought $50,000 (Mexican) for the use of the troops.

(Advertisement)

Helped at Change of Life

"Lydia E. Pinkham's Vegetable Compound is a wonderful medicine at the Change of Life. I would get blue spells and just walk the floor. I was nervous, could not sleep at night, and was not able to do my work. I know if it had not been for your medicine I would have been in bed most of this time and had a big doctor's bill. If women would only take your medicine they would be better."—Mrs. Anna Weaver, R. F. D. No. 2, Rose Hill, Iowa.

Lydia E. Pinkham's Vegetable Compound

Lydia E. Pinkham Med. Co. Lynn, Mass.

PAIR REUNITED AS JUDGE HEARS SUIT FOR CHILDREN

All is blissful again in the Piacquadi household. Angelo has forgotten the divorce he contemplated; his wife, Caterina, doesn't care if the courts did refuse her the custody of their six children.

Angelo sued for divorce in December. He charged cruelty. Shortly thereafter Mrs. Piacquadi departed from the household at 154 Southern avenue, Mt. Washington, taking with her two of the six youngsters.

It perturbed the mother that the father should have the care of the remaining four children, so she appealed to Common Pleas Court. She asked Judge M. Swearingen for possession of all of them.

Judge Swearingen's opinion was a flat refusal. The father, he ruled, should continue to care for the four youngsters.

But while Judge Swearingen deliberated things were happening. Angelo and Caterina discovered they weren't nearly so happy separated. They made up. Mrs. Piacquadi and the two children rejoined their kin.

On Monday Attorney Louis Little will petition the courts to forget all about Angelo's divorce action.

Old School Bought By Former Pupil To Save It

To save from destruction the old one-story Shawhan school, Scott township, where he and five of his children learned the fundamentals, George W. Watson, of 338 East Main street, Carnegie, has bought the structure, it was disclosed today.

It will be moved to a site a half-mile distant. The school is to be replaced by a new building dedicated last night.

From 1890 to 1920 Watson conducted a store opposite the school and sold candy and lunches to many of the school's pupils. He attended night classes in the old building 55 years ago.

Pickpocket Robs 2 In Theater Crowd

A pickpocket circulating among the crowd leaving the Sheridan Square theater, Penn avenue, East Liberty, last night robbed W. E. Crawford, of 1001 North Murtland avenue, of $56, and I. Falk, of Hone street, Overbrook, of $7, the men reported to police today.

Actor's Wife Victim Of Drug Overdose

NEW YORK, Feb. 23.—(INS.)—Mrs. Jean McIntosh today was reported improving in Roosevelt Hospital, where she was taken from City Hospital after police say she took an overdose of a sedative. She is the wife of Burr McIntosh, actor, writer and lecturer, of Hollywood. She left addresses of friends to be notified and one reading "Fannie: Take care of my dog, Jock."

GEORGE SEIBEL

A CRITIC OF THE STAGE

George Seibel, Pittsburgher, author, contributor to theatrical magazines, writes exclusively for readers of the Sun-Telegraph.

As Literary and Dramatic Editor Mr. Seibel is second to none in the country. You will enjoy his reviews of the latest books and comments on theatrical events. Look for his articles in the Daily and Sunday issues of Pittsburgh's most complete and interesting newspaper—

The Pittsburgh Sun-Telegraph

PATRICIA PITT'S SPRIGHTLY COMMENT ON PITTSBURGH'S SOCIETY HAPPENINGS

March to Be More Lively Socially With Return Of Vacationists

NOTHING, not death nor taxes, could be more certain than the social dullness of a Pittsburgh February, and I, for one, am very glad that March is so near. Folks begin to think about coming home from Florida and California then, and the decimated ranks of our local "100" begin, slowly, to take on a more natural appearance. Lent and its prohibitions will continue throughout the month, of course, but at least we'll have some of our people back home again.

Home-coming, though, isn't in the thoughts of some of our travelers. For instance, Craigie McKay, whose father and mother, the J. Albert McKays, announced her engagement to A. Charles Schwartz, of New York, just yesterday, isn't coming back to Pittsburgh for some time. Craigie, as I told you before, is in California to attend the polo matches at Pebble Beach, in which her fiance is taking part. And from there, I hear, she is planning to go down to the southern part of the state, Pasadena, to be exact, to visit her aunt, Mrs. Rowland H. Irving. Mrs. Irving has been in Santa Barbara for most of the winter, but is spending February at Pasadena.

* * *

DID you now that the junior Robert Munroes, of the Frontenac Apartments, are in Miami just now? They left here for a trip to Cuba, you know, and are spending some time in Florida.

Also away from home are the Alexander J. Barrons, of Glen Osborne, and their niece, Elizabeth Crampton, of Evanston, Ill., who are on their way to Italy. They sailed yesterday, I understand, and plan to spend a couple of months touring the continent. And other travelers from Sewickley Valley are the G. Faber Downeys, who are visiting Mrs. Henry R. Rea at Palm Beach.

* * *

THERE have been several visitors in the Valley during the last few days, I hear. Dr. Burleigh Cruikshank, of Philadelphia, and his wife, the former Barbara Book, who were married in November, were guests of Barbara's parents, the Robert D. Books, of Cochran street, returning home yesterday. And the George K. Reeds, of New York, arrived last night to remain over the week-end with Mrs. Reed's mother, Mrs. Edward O'Neil, of "Wistaria," Beaver road.

Then Mr. and Mrs. Robert L. Clause, of Thorn street, Sewickley, are taking their children and leaving the first of the month for Augusta, Ga. They plan to spend several weeks with Mr. Clause's father, William L. Clause, of Creek drive, Edgeworth, who has a winter home there.

* * *

I HEAR that down in Hollywood, Fla., the recently married Mr. and Mrs. Joseph C. Trees are being rather widely entertained. One affair given in their honor was a dinner which the L. W. Swopes, of Pittsburgh, gave in the Hollywood Beach Hotel. Among the guests were Dr. Clauda Trees, of Kansas City, Mo.; Dr. and Mrs. C. B. Schildecker, Mr. and Mrs. John S. Weller, Herman Junker and Dr. F. H. Heck, all of Pittsburgh.

* * *

THURSDAY night at 6:30 o'clock, the wedding of Miss Agnes Allison, daughter of Mr. and Mrs. Robert G. Allison, of Maplewood avenue, Ambridge, and Herbert Williams, son of the late Mrs. Martha Williams, of Sewickley, took place in the Allison home with the Rev. W. W. McKinney officiating. The bride, who was given in marriage by her father, was gowned in ivory satin trimmed with old lace and seed pearls, and her tulle veil was held with a cap of the lace and pearls. She carried Ophelia roses and lilies of the valley. Miss Mollie Williams, sister of the bridegroom, as maid of honor, appeared in orchid crepe and carried pink roses. Warren Lytell, of Ambridge, was best man. A dinner and reception followed the ceremony. Mr. and Mrs. Williams are traveling in the East and upon their return will be at home in Maplewood avenue.

* * *

THE marriage of Miss Virginia Kerrigan, daughter of Mr. and Mrs. P. J. Kerrigan, of Manor avenue, Swissvale, and Arthur L. Haak, son of Mr. and Mrs. A. E. Haak, of Colorado Springs, Col., was solemnized Tuesday morning in St. Anselm's Catholic Church, Swissvale. The bride wore white georgette and lace with a tulle veil and carried a shower of white roses and lilies of the valley. Her sister, Miss Evelyn Kerrigan, as maid of honor, appeared in apple green georgette and carried pink roses. Ethelrita Kerrigan, another sister, and Margaret Conry, as trainbearers, wore blue satin frocks. The bridesmaids were Miss Anna Cimino, wearing old rose taffeta; Miss Genevieve Engelmeier, in shell pink taffeta, and Miss Marguerite Fisher, in powder blue, and they carried pink roses. Alfred J. Ruffing was best man and the ushers included Francis Kerrigan, Melvin E. Karns, Martin Moran and Thomas Regan. Mr. and Mrs. Haak are traveling in the East and after March 1 will be at home in Springfield, Mass.

* * *

MISS ELLEN CHRISTINE HAMILL, of Moody street, Braddock, gave a birthday party Thursday night in honor of her mother, Mrs. Ellen Hamill. There were 20 guests and Washington's Birthday decorations were used.

* * *

MISS ADA FRANK, of Dennistion avenue, is chairman of reservations for the night club dance to be held Monday night in Webster Hall by the Pittsburgh Section, National Council of Jewish Juniors. The chaperons will include Mr. and Mrs. Raymond Kaufmann, Mr. and Mrs. J. deg. Freund, Mr. and Mrs. Abe Rich and Mr. and Mrs. Harry Sadler.

* * *

THE first combined affair given by Pittsburgh Lodge No. 44, Independent Order of the B'nai Brith, the Women's Auxiliary and the Aleph Zadik Aleph will be a dance to be held Wednesday night in the ballroom of the William Penn Hotel. Bert Tucker will be master of ceremonies for the vaudeville program and will also sing and dance. Nathan M. Katz, Mrs. Max Unger and Ralph Grinberg are chairmen for the dance, with Monroe Fruchthandler chairman of the ticket committee; Sam Port, entertainment, and Julius Goldberg, publicity.

* * *

THE Allegheny Chapter of the A. B. C. Club will hold a "whoopee" dance Friday night in the Riverview. The committee in charge includes George L. Baxley, chairman; Allen Richards, Hugh H. Woods, Jr., Harry Vaughan, Harry Smith, Morris Niekum, Willard Vaughan, Albert Marks, Joseph Hennidan and John Shoub.

Patricia Pitt

D. A. R. Women Hold Washington Party

ONE of the largest Washington's Birthday luncheons ever held by the Pittsburgh Chapter, Daughters of the American Revolution, was that of yesterday for which 255 covers were laid in the Hotel Schenley. Mrs. William D. Hamilton, the regent, introduced the speakers, Capt. Frederic A. Godcharles, state historian and librarian, and Judge Theodore G. Risley, of the Federal Department of Labor. The former spoke on "Heroines of Pennsylvania," mentioning a great number of women who had displayed high moral and physical courage and telling the stories of some of them. Among these were Armegot Printz Papegoja, Hannah Penn, Marie Cox Penn, Mme. Montour, Molly Pitcher, Molly Corbin, Mrs. Robert Murray, Massy Harbison, Elizabeth Zane and some of the captives, including Mary Jemison, the white woman of the Genessee, and Barbara Leininger. Judge Risley's talk was chiefly a tribute to the Father of His Country. To close the program there was a playlet, "The Birthday Ball," a trifle, which was presented in colonial costume by Mrs. H. Allen Machesney, Mrs. Jacob Simpson Payton, Mrs. James H. Deal, Jr., Miss Katherine Tone and Miss Geraldine and Miss Helen West.

Especially lovely decorations marked the luncheon. Bowls and vases at intervals down the length of the speakers' table held pink roses, snapdragon, tulips and calendulas and interspersing these were bows and streamers of red, white and blue ribbon with clusters of cherries. The flowers were later sent to two of the chapter members who have been ill.

* * *

PITTSBURGH IRVING COLLEGE CLUB will honor its president, Mrs. George A. Eckels with a reception and tea in the Congress of Clubs on March 9. Past presidents of the club will receive with Mrs. Eckels and the program will be presented by Earl W. Echternach, dean of music at the college, assisted by Elsie Breese Mitchell, soprano. Preceding luncheon Dean Echternach will be honor guest at luncheon in the Congress clubhouse.

* * *

MEMBERS of the Massah White Harbison Chapter, D. A. R., were the guests of their regent, Mrs. Joseph Baldridge, at a tea in the William Penn Hotel in celebration of Washington's birthday. Mrs. A. B. Hooker read a paper on the life of Washington and a musical program was presented by Miss Nora Altwalter, soprano; Mrs. Jean Wickersham Zimmerman, violinist; Miss Alice Jean Black, reader, and Mrs. Helene M. Wickersham, pianist.

* * *

THE lecture bureau of the Pittsburgh Council of Catholic Women announces lectures by William Saunders McMahon, March 7 and 14 at 8:30 o'clock on "Governmental Revenue" and "Trade and Its Influence on World Peace." The Tabernacle Society of the council will sew at the Council House every Wednesday from 10 o'clock until 4 during Lent. Mrs. William H. Postner is chairman.

* * *

MRS. RICHARD B. PERRY, district chairman of juniors for the State Federation; Mrs. E. R. Davis, county chairman of juniors, and Mrs. Val E. Schott, Jr., president of the Crafton Woman's Club, were guests of honor last night when the Crafton Juniors held their first reciprocity meeting. The Duquesne Civic Club Juniors and the Crafton Junior Choral presented the program.

* * *

AMONG Pittsburgh members of the Smith College Alumnae Association will attend the regional alumnae meeting to be held Friday and Saturday in Cleveland are: Miss Cora Helen Coolidge, Miss Edith Ely, Mrs. John Anderson, Mrs. Joseph H. Bowman, Mrs. A. S. Riley, Mrs. Francis Nimick and Mrs. Charlotte Newborn.

* * *

THE Congress of Clubs Choral will give a concert April 19, as a benefit for the music department's scholarship. The latest contributors to the scholarship fund are Mrs. R. G. Burns, a former member, who has moved to Connecticut, and Miss Blanche Harlan.

* * *

THE Sheraden Woman's Club had its annual sale for the blind yesterday in the home of Mrs. W. B. Dolan, Landis street, Williams

SUNDAY, FEB. 24th
$1.75 Round Trip
YOUNGSTOWN and NEW CASTLE
Lv. Pittsburgh ... 8:10 A. M.
RETURNING
Lv. Youngstown ... 6:20 or 8:00 P. M.
Lv. New Castle ... 6:10 or 7:14 P. M.
CONSULT TICKET AGENTS
PITTSBURGH & LAKE ERIE

Engagement Announced

Photo by Marceau.

LUCIE LEE HALL

Miss Hall, daughter of Mr. and Mrs. Frank Griswold Hall, New York, whose engagement to Henry T. Skelding, New York, formerly of Pittsburgh, has been announced. Mr. Skelding is a son of Mrs. Francis E. Skelding and the late Francis H. Skelding.

discussed early colonial history, Mrs. Floyd Wallace, accompanied by Mrs. W. H. Yourd, sang; Mrs. C. A. Foster, Jr., and Mrs. George Sloan presented "A Midnight Fantasy" and Mrs. Fred Heathcoate and Mrs. R. G. Raffensperger, as George and Martha Washington, danced the minuet.

* * *

MRS. W. M. LILLY, of Squirrel Hill avenue, will be hostess to the Elmira College Club at luncheon on Wednesday. Responses are to be made to the hostess before Monday.

* * *

THE Woman's City Club has postponed its annual fashion show until fall when it will be held in the new ballroom of the William Penn Hotel.

Site for Airport Offered

BROWNSVILLE, Pa., Feb. 23.—Thomas B. Crawford has offered Brownsville a 117-acre tract on which to erect an airport. He offered it free of charge for 10 years.

F. McNally, blind baritone, furnished the music and was accompanied by Mrs. H. T. Sutton. The speaker was Miss Miriam Schonfield, of the Congress of Clubs speakers' bureau, who spoke on "Six Types of Mothers."

* * *

THE choral department of the Dormont New Century Club will sing Wednesday afternoon at the club institute being held in the Congress of Clubs under supervision of this district of the State Federation. Mrs. Lucille Miller Werner will direct the choral.

* * *

A VARIED program was given before the Carnegie Woman's Club yesterday when the members met in the Methodist Episcopal Church as guests of Mrs. A. B. Huff. Under Mrs. L. B. Worley's leadership Mrs. R. G. Hagan gave piano solos, Orin Hill contributed violin numbers, Mrs. Edward Schempp

Enjoy Your Food

HEALTHFUL, delicious food takes "tiredness" out of the tired business man.

The proper amount of Jack Frost Sugar for sweetening and for developing flavors helps to make foods healthful and delicious.

Sugars in the Home are essential. Buy your sugars with care. Insist upon sanitary packaged sugar.

There's a Jack Frost Sugar for Every purpose.

Demand the sugar in the Blue Box.

GRANULATED — POWDERED
CONFECTIONERS — TABLET

Sold by All Stores That Feature Quality Products

Refined by The National Sugar Refining Co. of N. J.

JACK FROST CANE SUGAR
NATURE'S ESSENTIAL SWEET

Wet Congressman Declines Dry's Bid to Drink

WASHINGTON, Feb. 23.—(AP.)—A Texas dry invited a Wisconsin wet to come "down to my district" and meet the bootleggers "and I will see that you get all you want to drink," on the floor of the House yesterday. "And there are plenty of them," the Texan ended.

The invitation was extended by Representative Blanton, Democrat, of the Lone Star State, to Representative Schaefer, Republican, Wisconsin, at the conclusion of a fiery set-to between the two.

Schaefer declined the invitation, saying he did not drink.

MUSIC

Pennsylvania Glee Club — *Carnegie Hall*

Helen Wright Wilmington — *Faculty Club*

The third annual Pennsylvania Glee Club contest was held last night in Carnegie Music Hall, before the largest assembly in the history of these tournaments. Penn State, Allegheny, Carnegie Tech, Pitt, Bucknell, Juniata and W. & J. were the participating colleges, each singing its college song, a chosen song, and then the prize song, Dvorak's "Songs My Mother Taught Me."

The general tone of the contest was decidedly higher than ever before; the music was better, the performance showed finer voices and better preparation, and the greater number of colleges interested in such activities shows a new and remarkable spirit of our college youth for better music.

Penn State, as last year, carried away the prize cup, and is thereby admitted into the final contest in New York City. Carnegie Tech won honorable mention.

A section of the Chamber of Commerce Chorus sang three most impressive songs under the direction of Harvey Gaul, who also conducted the "Prayer of Thanksgiving" sung by the combined clubs. The Chamber of Commerce Chorus received well-earned applause which came very spontaneously from a slightly surprised audience.

J. FRED LISSFELT.

PROGRAM.

Sonata	Mozart
Mazurka	
Nocturne	Chopin
Etude	
Rhapsodie F sharp minor	Dohnanyi
Rhapsodie G minor	Brahms
Scherzo	Mendelssohn
May Night	Palmgren
By the Sea	Arensky
Humoresque	Rachmaninoff

Helen Wright Wilmington, an almost unheralded pianist, disciple of Cortot, gave a most surprising recital in the Faculty Club last evening. The program, at first glance, seemed to disclose none of the greatest works for piano, yet the truly artistic manner of its presentation was admirable.

This pianist has more than nimble fingers and the requisite memory. The extreme limpid quality of her scale is a lovely asset for Mozart. Though the first movement was somewhat impulsive, the remainder of the sonata was full of repose and nicely studied nuance.

Her Chopin is never effeminate. The plaintive A minor Mazurka was neither a simpering melody, nor an example of exaggerated rubato. The Nocturne suffered only from triteness, but the arpeggio etude effective in its freedom and largeness of tone.

Most satisfying were the two rhapsodies. Dohnanyi's was not overladen with melancholy, but had genuine brooding calm. The Brahms' was outstanding for its breadth of conception and easy transitions. The last group was made of poetic miniatures, notable for their color.

J. FRED LISSFELT.

ARCHDUKE MAY WED PRINCESS

BUDAPEST, Hungary, Feb. 23.—(AP.)—Official announcement by the Court Chamberlain of the Archduke Albrecht, pretender to the Hungarian throne, that the archduke would soon visit Rome, was taken in royalist circles as an indication of intention to renew suit for the hand of Princess Giovanna, third daughter of King Victor Emmanuel, of Italy.

The recent signing of a concordat between the Italian government and the vatican was said to have been the background for Albrecht's intention to press a suit that was interrupted by Mussolini two years ago. The Italian premier at that time indicated that the marriage would enhance the prestige of the Hapsburgs beyond the point that would be acceptable to Italy.

The engagement of the princess to some member of European royalty has been rumored several times but no confirmation ever was forthcoming from official circles. It has come to be a generally accepted fact, however, that three royal suitors are seeking her hand. They are King Boris, of Bulgaria; King Zogu, of Albania, and the Archduke Albrecht, of Hungary, pretender to the vacant throne of Saint Stephen in Hungary.

Canadians Vote for Pact

OTTAWA, Feb. 23.—(AP.)—Without division, the Canadian House of Commons approved a motion yesterday providing for ratification of the Kellogg-Briand peace treaty.

TOMORROW

SEE THE MODE IN THE WORLD OF ART AND COLOR THROUGH THE MAGIC OF

COLOR ... GRAVURE

IN this Sunday's Color Gravure Section you will see many beautiful pictures—a colorful wedding scene, a Raphael Madonna, the Founder's Room, Carnegie Institute; a beautiful Indian picture, oxen at work, South Hills High School students and many others. Color Gravure brings you subjects of art and interest in full and natural colors that make it instructive and entertaining. This section alone is worth much, much more than the cost of the entire Sunday paper.

An imposing array of Feature Writers, such as Arthur Brisbane, O. O. McIntyre, Will Rogers, Corey Ford, Lloyd Mayer, George Seibel, J. J. Long and many others will give you much to think and laugh about. You will surely enjoy their wit and wisdom.

PRESIDENT-ELECT HOOVER has taken a series of three interesting articles from his book, "American Individualism." The first of the series, which is entitled "America Offers Everybody Equality of Opportunity," appears in Sunday's Sun-Telegraph. You will enjoy these articles by our next President. They give you an insight into the character of this great man. They are timely, inspiring and informative. Be sure to read them.

The Intimate Papers of Colonel House, the inside story of the war by the man who knew the truth, begins Sunday and continues daily. You owe it to yourself to read these interesting articles.

Lloyd George, Ray Stannard Baker and other world-figures have some important things to say in this Sunday's March of Events Section.

∴ OTHER OUTSTANDING FEATURES ∴

American Weekly Section, Best Sports Section, Automobile and Industrial Section, Radio and Theatrical Section, Society and Club News Section, Local and Community News Section, sixteen comics in color, and many others too numerous to mention.

SUNDAY CIRCULATION LARGEST EVER ATTAINED IN PITTSBURGH

SUN-TELEGRAPH

INTIMATE PAPERS OF COLONEL HOUSE

House Appointed by Wilson To Head War Mission To Europe

CHAPTER VII.

COL. HOUSE, driven by the heat away from New York, spent the entire summer of 1917 at Magnolia, so that for the space of more than three months he did not see the President. I am both glad and sorry that you have got off to the Massachusetts shore. Wilson wrote him; glad for your sake, sorry for ours, who would wish to be much nearer to you. The separation gave rise to the usual rumor of a break between the two, which appeared in the newspapers of September 6. Col. House's only comment to curious reporters who pressed for an explanation was that the rumor was "somewhat belated," as it generally came "about midsummer along with the sea-serpent stories."

"September 10, 1917: Once or twice during the conversation I threw the President off his line of thought by interpolations, and he found it difficult to return to his subject. You see I am getting tired. This is the way it indicates itself.

"No man has ever had deeper or graver responsibilities, and no one has met them with more patience, courage and wisdom.

"During lunch the President spoke of his nervousness when speaking in public. I had thought that he was entirely free from it, and yet he said if he had to walk across a crowded stage, with an audience in front of him, he always wondered whether he would drop before he reached the speakers' stand.

"While driving, he described himself as a democrat like Jefferson, with aristocratic tastes. Intellectually, he said, he was entirely democratic, which in his opinion was unfortunate, for the reason that his mind led him where his taste rebelled."

It is rather surprising that the vitally important problem of inter-allied co-ordination was scarcely touched upon by House and Wilson during this visit to the North Shore. It may have been that each avoided a discussion which might have proved wearying to the President on his vacation and which would at best have been academic, since Lord Reading, the new British commissioner, was still on the high seas. Two days later Reading landed at New York, and the question of achieving better co-operative effort immediately came to the front.

On his return to New York, Col. House was soon brought into relations with the new British envoy, as close perhaps as those he maintained with Northcliffe.

Need for Co-ordination

Lord Reading's success, however, was necessarily limited. He tided over a critical situation and secured for the British the essential credits. But as the military organization of the United States developed, with consequent demands for supplies from every American department, the difficulty of securing supplies for the culty of securing supplies for the ment of available supplies as between the Allied armies and the new American force was becoming a nice problem. "I forsee that there may be a dangerous interval, possibly next summer," wrote Wiseman, "between the time when we run short of necessary supplies owing to the American program, and the time when the United States Army is ready to take a big part on the Western Front."

Lord Reading refused to admit discouragement, but insisted that a more complete system of co-ordination must be found. On October 29 he left with House the copy of a memorandum which, as he cabled to England, summarized the general impressions formed "after a long series of conversations with the administration and others."

This important paper, with the phrase, "growing lack of co-ordination," was sent to the British war cabinet and doubtless impressed upon them a lively appreciation of the need of drastic measures to meet the danger. The United States officials must be made to see that American help would be more efficient if applied to the already existing armies of the Allies, and the Allied program must be made sufficiently definite to permit the Americans to work toward it intelligently. So much Wiseman emphasized in a supplementary message.

"Partly to develop a war spirit throughout the country," he wrote, "and partly in all sincerity, the government has very naturally adopted the attitude described by the slogan 'America first,' and has fomented the national tendency to exaggerate the part America is to play. This must not be interpreted as an undervaluation of the Allies, or a misconception of their part, nor does it imply the slightest hostility towards them. America's own requirements will come first, but there is no reason to fear that the American program will interfere with those of the Allies to the common detriment, provided we also have a clear-cut program and can tell the Americans clearly what our needs are."

Lloyd George's Views

The general council of the Allies on war purchases and finances, which Mr. McAdoo had demanded early in the summer, would have gone far toward meeting the conditions essential to effective American economic co-operation. But the formation of this council was still delayed.

The dispatch of an American war mission to Europe was desired by Mr. Lloyd George, not merely because of the need of better economic co-ordination but also for military reasons. The Prime Minister had long chafed at the strategy of the military leaders on the western front, which, while it undermined the ultimate strength of Germany, was appalling in its immediate cost. The long-drawn-out process of the guerre d'usure seemed to him unnecessarily wasteful of lives and of time.

"The general staff continued to assert," wrote Robertson, "that the main road to victory lay straight ahead, across the Rhine, while Mr. Lloyd George insisted that that road was too hard, and that the best one lay, if not via Italy, Trieste, and Vienna, then via the Mediterranean, Jerusalem, and Constantinople. Throughout 1917 this dead weight of disagreement had grievously hampered the management of the different campaigns in which we were engaged; increased the difficulty of securing concerted action between the Allied armies."

Above all Mr. Lloyd George insisted upon the necessity of unified direction of military policy in all the fields of combat, and it was to this end that he planned an inter-allied staff superior to the commanders-in-chief and the chiefs of staff of each individual army. In this plan he was encouraged by Sir Henry Wilson.

The War Mission

Wilson's unwillingness to express any opinion upon matters of strategy resulted from a natural feeling that the United States ought not to exert any influence in military councils until they had an army in the field. But he appreciated clearly the need of better economic co-ordination and if this end could best be achieved through an American mission he was disposed to approve it.

Besides finance and supplies, the questions of shipping and of blockade had become critical. All through the summer Lord Northcliffe had insisted upon the vital importance of the tonnage problem. "The Prime Minister feels," he told Col. House on August 14, "that the speedy turning out of tonnage is today absolutely the first war need. The War Cabinet decided on August 9 to devote to the construction of vessels all the steel plates which can be used in spite of the fact that this will involve a reduction in the output of shells. It was also decided to release men from the munitions works and from the army for the necessary labor."

The tonnage question had become and was to remain for nine months, in a certain sense, the central problem of American co-operation.

A memorandum which the British sent House in the summer indicated that the first six months of the intensive submarine warfare had destroyed more than two and a quarter million tons of British and a million and a half tons of Allied and neutral shipping. As the autumn passed, the Allies became more anxious. Could American shipyards make good this deficit?

According to the testimony of Sir William Wiseman, Col. House worked steadily for the dispatch of an American war mission to Europe. In a later memorandum he wrote: "House realized the confusion that had set in owing to the conflicting demands for material and supplies. These could not properly be coordinated in Washington so far away from the scene of operations, and, on the other hand, there was no one in Europe who could speak with any authority for the United States government. House conceived the idea of an American mission representing all the great departments of the government concerned in the conduct of the war; that this mission should sit in council with the Allies in Paris, and lay out a plan of coordination, and that representatives of the mission should remain in Europe to see that the work was properly carried out."

The evidence is clear that, although House urged the mission, he did not himself wish to accompany it. His organization of the inquiry was just beginning and his interest in the final settlement was much greater than in administrative problems connected with the war. The informal help he gave to the Allies in the United States was presumably greater than he could render on a formal mission. He had seen a cable from Drummond which stated that Balfour "thinks that though a visit from House would be most welcome and useful, the advantage for us lies in his continued presence in the United States, where his help is inestimable." The Colonel suggested to Wilson that he put the mission in charge of the heads of the two most important departments concerned, "What would you think of McAdoo and Baker?"

On the other hand, the British and French leaders, aside from Mr. Balfour, made clear their conviction that the proposed mission should be headed by Col. House.

Early in October President Wilson decided definitely that the proposed American mission was necessary and that he would appoint Col. House as its head.

President's Representative

"Shifting the center of gravity of the war from Washington to London and Paris" was quite contrary to Wilson's determination to preserve American independence of action and policy. He decided, therefore, that there should be no permanent general American Commission in Europe, but that House should take with him representatives of the different supply boards and of the army and navy to discuss with their "opposites" in England and France the technique of co-ordination. On the other hand, as soon as the Allies learned of the decision to send House, they agreed to adjourn the meeting of the main council until his arrival in Europe.

On October 24, House received from the President what he called his "letter of marque" for presentation to the Allied Governments, an interesting document since it gave him practically a power of attorney for Mr. Wilson. As it turned out, the credentials were never presented. House's position rested upon something far less tangible than letters patent and something far more effective: the confidence of the President of the United States, who by reason of his office was for the moment the most powerful individual in the world.

Official Credentials

Washington, October 24, 1917.
Gentlemen:

I have taken the liberty of commissioning my friend, Mr. Edward M. House, the bearer of this letter, to represent me in the general conference presently to be held by the governments associated in war with the central powers, and in any other conferences he may be invited and thinks it best to take part in for the purpose of contributing what he can to the clarification of common counsel, the concerting of the best possible plans of action, and the establishment of the most effective methods of co-operation. I bespeak for him your generous consideration.

With great respect, and the most earnest hope that our common efforts will lead to an early and decisive victory.

Sincerely yours,
Woodrow Wilson.

To the Prime Ministers of
Great Britain,
France and
Italy.

The American War Mission left on October 28 for Halifax, there to embark upon the cruisers Huntington and St. Louis. It included representatives of all the important war-making agencies whose co-operation with those of the Allies had become essential. The Navy was represented by Rear Admiral W. S. Benson, chief of naval operations, an office corresponding to the British first sea lord, who by his position as well as his ability was inevitably designated as the man to discuss naval co-ordination with the British and French. The Army was represented by its highest official after the President, the chief of staff, Gen. Tasker H. Bliss, later distinguished by his service as a member of the Supreme War Council and the American Peace Commission.

"October 29, 1917: Our private car was ready for us," wrote House, "at the Pennsylvania Station last night by 10 o'clock. Bainbridge Colby and Nelson Perkins were already on board. We were picked up at 4 o'clock in the morning by the special train from Washington which is to take our party to Halifax . . .

"No one is allowed to leave the train en route to Halifax. X tells me that his wife has not the remotest idea where he is going. He merely told her that he was to be absent some time on a trip which it was necessary for the moment to keep secret. He did not know himself from what port he was to embark; in fact, no one (apart from Commander Carter) knows this excepting Admiral Benson and myself."

The mission disembarked safely at Plymouth on November 7, and was met by Admiral Jellicoe, British first sea lord, and Admiral Sims. A special train brought them to London, where on the platform of Paddington Station, at the stroke of midnight, Mr. Balfour and Ambassador Page greeted this first manifestation of America's determination to achieve co-operative endeavor in waging war.

(Copyright, 1928, by Houghton Mifflin Company. All rights reserved.)

(TO BE CONTINUED IN SUNDAY'S MARCH OF EVENTS SECTION.)

Aged Man Confesses Killing He Reported

STEUBENVILLE, O., Feb. 23.—John Hudak, 68, confessed to Jefferson County authorities that he killed Peter Bedick, 45, during a fight at the latter's shanty on the Ohio Edison Power Company's property at Toronto, O., last Monday night, Sheriff William Yost claims.

Hudak reported the crime to police, saying at first that three men had visited Bedick's shanty and that he heard them tell him he was going to pay for a 4-year-old crime at New Brighton, Pa.

Beer Makers' Feud Brings Dry Agents

ERIE, Pa., Feb. 23.—A rival faction of beer makers who tipped off Pittsburgh prohibition agents was blamed for the raid on a huge wildcat brewery here, which resulted in the confiscation of three 2,000-gallon vats and other equipment and the arrest of Soboroto Del Porto, 1618 Walnut street, who told the agents he was the owner.

Following a hearing before United States Commissioner Enoch Filer, Del Porto was released under $1,000 bail for trial on March 8.

Erie Barbers Fined For Working Sunday

ERIE, Pa., Feb. 23.—Alderman Charles Barber yesterday fined two Erie barbers for barbering on Sunday. August Smith, president of the Erie Barbers' Union, filed charges against Carlo Sarani and L. C. Patorne, claiming violations of the state law, after Arthur West, another barber, is said to have obtained the evidence. Fines of $4 and costs were imposed and paid.

The Sun-Telegraph Fifteen Cent Pattern

TWO ATTRACTIVE EVENING JACKETS

Metal cloth, chiffon or net embroidered in strass or sequins silk and velvet are all popular materials for these styles. No. 1 is cut in bolero style and with a flared front. The sleeve is lengthened with a flare cuff. No. 2 has straight lines, a rounded neck and a bell sleeve, which may be cut short to form a small cap sleeve.

The pattern is cut in 4 sizes: Small 34-36, medium, 38-40, large 42-44, extra large 46-48 inches bust measure. To make No. 1 for a medium size will require 2⅝ yards of 40 inch material. To make No. 2 with the sleeves long will require 2¾ yards of 40 inch material. If No. 2 is made with cap sleeves it will require 1¾ yards.

COUPON.

This pattern will be sent on receipt of 15 cents (silver or 2c and 1c stamps). Make number, name, address, etc., plain. Send to Pattern Department, The Pittsburgh Sun-Telegraph, Pittsburgh, Pa.

No. 6427 Size.....
Name .....
Street and No.....
City ..... State ....

Photo Finishers Meet In Annual Convention

The Western Pennsylvania division of Master Photo Finishers of America will hold its fifth annual convention at the Fort Pitt Hotel, Pittsburgh, today. The convention will be opened by E. B. Aldom, president, and an address of welcome will be given by W. S. Diggs, of the Pittsburgh Chamber of Commerce.

The speakers are Albert Block, of Dorchester, Mass.; M. C. Griswold and O. J. Pardee, of the Eastman Kodak Company; Paul Burgess, of Agfa Ansco Company; Guy A. Bingham, executive manager of the national association, who will illustrate his talk with industrial movies, and Elmer A. Brunner. The convention will close with a dinner dance at the Fort Pitt Hotel.

Charleroi Bridge To Start in June

CHARLEROI, Pa., Feb. 23.—Work on the new inter-county bridge which will carry the tracks of the Pittsburgh and West Virginia Railroad across the Monongahela River here will be started in June, according to a report just issued.

Suspect in Check Forgeries Is Held

NEW KENSINGTON, Pa., Feb. 23—Carl Dickey, 25, of Cleveland, O., was jailed in Greensburg in default of $3,000 bail on six charges of forgery, after a hearing before Squire R. C. Hiteshue.

REMEMBER WHEN—?

The following have won $1 each for these Remember Whens:

Remember When the Friday morning gong was rung by the soft soap man who in exchange for bones and fat gave you soft soap?—S. Gorske, 176 Claremore avenue, Mt. Oliver, Pa.

Remember When we used to walk into the rear of a bakery shop and order a small or a large dish of ice cream?—Mrs. R. E. Martin, 1018 West street, Homestead.

Remember When signs on the Fifth avenue side of the Court House read: "Only Bums Roost Here?"—R. B. Lean, 815 Holland avenue, Wilkinsburg.

Remember When a gas well lit up Boyd's hill, high above Try street and Second avenue?—Frank P. Cawley, 5142 Jackson street, Pittsburgh.

Remember When the Exposition caught fire, March 10, 1901?—Alexander Hays III, 327 Meadow lane, Edgeworth, Pa.

184 HOSPITALS AND INSTITUTIONS

ARE USING FATHER JOHN'S MEDICINE FOR COLDS AND BODY BUILDING

Father John's Medicine is now being used in 184 hospitals, and institutions from coast to coast in the United States and Canada.

During its 73 years of success in the treatment of colds, throat troubles and as a body builder, Father John's Medicine has come to be recognized in a great many hospitals and charitable institutions as having great value. **Because it is guaranteed free from alcohol or drugs in any form, doctors recommend it.**

Father John's Medicine
FOR COLDS AND BODY-BUILDING
No Alcohol or Dangerous Drugs

2 WOMEN HURT IN AUTO CRASH

Two women passengers in an automobile driven by R. E. Jansen, of 608 Kelly avenue, Wilkinsburg, suffered bruises when Jansen's machine collided last night with a taxicab operated by James Cousins, of Kittanning, at South Highland avenue and Howe street.

The victims, Mrs. F. L. Moore, of the Kelly avenue address, and Mrs. Bertha Hidig, of 5365 Northumberland avenue, were treated by a physician and taken to their homes.

Miner Badly Burned By Blast of Powder

WASHINGTON, Pa. Feb. 23.—John Spear, 33, of Burgettstown, employed by the Harmon Creek Coal Company, is in the Washington Hospital suffering from serious burns received when a charge of powder exploded prematurely while he was shooting down coal.

Real Estate

The Amero Construction Company has purchased through the Porter & McDowell Co. from Joseph Riley 60x200 feet at 1623 Boulevard of the Allies. The buyers are erecting a large building to accommodate several film distributing companies with whom long term leases have been closed. The same brokers sold through Donnelly and Everson for W. C. McKinney to Mary Louise Johnson a large lot in Murdoch Farms, and for W. C. McKinney to W. M. Lilley a lot in Murdoch Farms.

A lot 60x170 feet in Tennyson avenue, Schenley Farms, has been sold for Joseph F. Casale to Joseph T. Somers, who will build a large home for his own use. The deal was made through W. B. Connelly of the Nicola Realty Company.

The D. L. Clark Co., candy manufacturers, have purchased from Elizabeth H. Donner 75x100 feet in Reedsdale street, North Side.

In Braddock, John A. Strathern has sold to John A. Novak 40x130 feet improved in Seventh street for $23,000.

A home at 5820 Northumberland street, Squirrel Hill, has been sold for I. Simon to S. F. Mason for $17,500. The purchaser will occupy it in April. James L. Thompson, of the James H. Thompson agency, made the deal.

A seven-room brick house at 7307 Frankstown avenue, Homewood, and a frame dwelling at the rear, have been sold by Anthony F. Bleichner to Nicholas H. Andrews. The T. E. Clinton Co., Inc., closed the deal.

In Mt. Lebanon, Frank M. Root has sold to Henry G. Bregenzer a house on 70x135 feet at 41 Lebanon Hills drive.

A property in Fairview avenue, West View, has been conveyed from Mrs. Edward S. Francies to Samuel J. Carver, Jr. The lot is 30x100 feet.

BERGER, LIQUOR WITNESS, FREE

Charles Berger, of Pittsburgh, government "star witness" in the former North Side rum conspiracy, who has been serving a 20 months' term at the federal penitentiary, Atlanta, for liquor law violations, became a free man yesterday.

He was being held in the county jail pending his appearance as a witness against Joseph Engelsberg in Federal Court next week, when he was notified that the Federal Parole Board had granted him a parole. He had served 16 months of his sentence when he was brought to Pittsburgh about a week ago to testify in the North Side rum conspiracy trial.

He was one of the 186 men indicted in the original federal grand jury rum conspiracy probe, and pleaded guilty to conspiracy. This is the second time he was brought here to testify for the government.

BOGGS & BUHL

monday—tuesday—wednesday—thursday—
just four days of february sale remain

telling examples-- furniture values

Hundreds have bought — and no doubt hundreds more have deferred. Sale time grows short — the marked advantages of this B & B February Event are both obvious and outstanding — selections remarkably complete, style-correctness always evident, prices that urge action—now!

Deferred Payments That Will Prove Convenient

beautiful custom-made living room suite

Grace and fashion are the keynote features of this two-piece mohair suite. Exceptionally smooth, easy lines with four legs and base of solid carved mahogany. You may select your own mohairs for covers and reverse of cushions to harmonize with other room furnishings. February Sale Price—two pieces $275

Davenport separately—$195

Other Davenports and Living Room Suites—$94.50 to $995

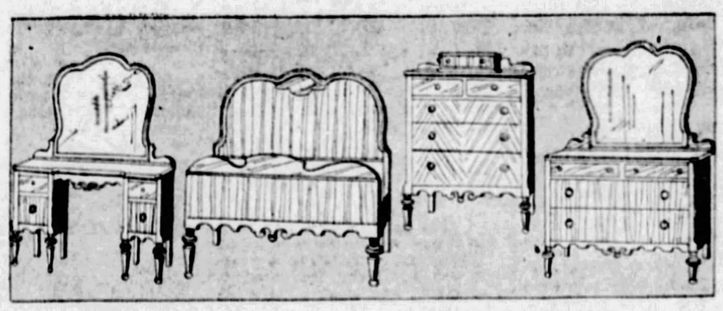

$295 walnut bedroom suite $195

A proven leader in the February Sale—beautifully finished with walnut veneers with straight grain walnut top—all dustproof with white oak interiors—special—four pieces—$195.

Sold as open stock—Vanity $49.50, Chest $45.50, Bed $42.50, Dresser $57.50, Chair $13.75, Bench $13.75, Night Table $14.75.

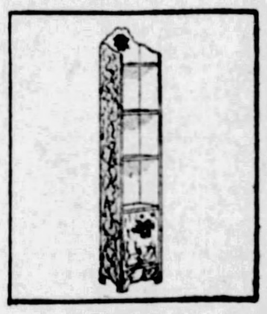

$8.95 decorated pier cabinets $4.95

Only 45 to be had at this price—decorated in red, tan or black—an exceptionally neat piece for books, etc. Special $4.95.

Berkey & Gay 10-piece dining suite $445

One of Berkey & Gay's "best" and most recent—Tudor in design, ideal for modern rough plaster and beamed ceiling dining rooms. Rich in hand carved panels. High back chairs. Special $445.

Nine Pieces—$395. Eight Pieces—$345.

gate-leg tables $15.75

Regularly $24.50 — of solid mahogany—exceptional value—only 26 on hand. Fitted with drawer. $15.75.

Also 7 regular $29.50 Gate-Leg Tables—$15.75.

ENTIRE STOCK—ORIENTAL RUGS—20% OFF

The Male Does the Work

SPECIMENS of birds among which the female has the bright plumage and does the courting in the mating season, while later the male builds the nest and sits on the eggs to hatch them, are shown at the Field Museum.

Magazine Page

Freezing-Heating Stove

THE invention of a non-asphyxiating, harmless gas, to replace that now used for heating, cooking and illuminating purposes, is announced. Also a refrigerator stove, capable of both heating a house and cooling it.

RENO by Cornelius Vanderbilt, Jr.

(Continued from Yesterday.)

Dick Prays for Felicia's Safety as She Starts East by Plane

WHAT HAS GONE BEFORE

In the Overland Limited on the way from New York to Reno, Dick Stuyvesant meets Felicia Brett. They are strongly attracted to each other. Because they are ashamed to be getting divorces, they lie to each other about their destinations and slip from the train at Reno as quietly as possible. Dick goes to the hotel, where he joins a bachelor friend, John Berkeley, nicknamed J. B. Felicia goes to friends, Dr and Mrs. Hodge. Dick sees her the next day lunching at the hotel with young Peggy Hodge and two college boys. Disillusioned, he flirts with Betty Rogers, a pretty little Southerner in Reno for "The Cure," and that night attends a wild party. The next evening he meets Felicia and the Hodges at Judge Cooper's. They explain their mutual deceptions and feel again the strong attraction that drew them together on the train. While driving Felicia home, Dick kisses her ardently and Felicia does not resist him. Ann Hodge warns her that too marked friendliness with Dick may imperil her chance of obtaining custody of her 6-year-old son. Felicia declares she will go back to New York and get the boy.

NOW GO ON WITH THE STORY.

CHAPTER VI.

DICK and Felicia, with the top of the roadster folded back, were again driving—but driving, now, through the bright heat of a late Nevada afternoon. Far to the right, a flock of sheep—thousands upon thousands of sheep—looked in the distance like a great patch of sagebrush; the frightened bleating of hundreds of baby lambs sounded persistently in the quiet, like the wailing of babies in a deserted street.

Baby lambs, strayed from their mothers! Felicia sighed. She would wait until they reached some shady spot before she told Dick of her resolution to return to New York and get her boy.

"Dr. Hodge says that people either love the West passionately—the mountains and deserts and the silence—or else hate it intensely. He says there's no middle ground." She sighed once more. "It was love at first sight, for me!"

Dick was being very good, but he could not let that opportunity escape. "There is such a thing Felicia!" he told her, softly. "But I never knew it until—oh, just a few days ago!"

Her mouth curved into a startled smile. "Please, Dick—"

"Oh, I won't!" His two hands clasped the wheel firmly, as though it took physical effort to keep them there while Felicia's hands, absurdly small and white, rested quietly on her lap. He looked straight before him. "I won't say anything, Felicia—now. But some day—"

Some day! Now they were both silent.

Love—the cry of mate to mate—was a thing Felicia had never known before, wife and mother though she was and she was bewildered almost frightened, by this feeling which she had for Dick Stuyvesant. She looked at him, now, from beneath her lashes. "We'll forget all about it!" she had told him, gravely, when he had greeted her with apologies for his conduct the evening before.

But had he forgotten all about it? She hadn't—and what was more, she didn't want to! She trembled as she remembered the vehemence of his embrace. Alexander Brett had never held her like that!

"Dick," she began, gravely, when they were seated side by side on a knoll overlooking the vast, still desert, "I'm going to say good-bye to you soon."

"Good-bye!" He looked as though he had been struck. "What do you mean?"

She smiled at his emotion. He did care!

"I'm going back to New York," she said, and then she laughed outright at his face. "Oh, it's wicked to tease you! I'll be coming straight back, just as fast as I can! I'm going to get my son. But I'm not going for several days yet."

She told him what Ann Hodge had said the night before about the court's surveillance of persons in Reno for divorce. He listened gravely.

"Yes, I think you're right; you must get the boy now," he agreed, and smiled ruefully. "Possession is nine points in law, and all that—but how I hate to have you go! More than a week—what will become of me?"

She laughed. "You'll probably forget me entirely! And when I come back with my big boy—he's six years old, you know—you won't know me at all! You'll say, 'Goodness, who was that woman who bowed to me on Virginia street? A rather plain woman with a beautiful child!'"

He caught her hands. "Felicia, I could never forget you—even if I never saw you again! I—"

She shook her head. "No, Dick, don't say those things to me. You mustn't." Yet there was no disapproval in her soft eyes; only a happy, leaping light, and she smiled, shyly, almost tenderly.

Peg Hodge was standing on the steps of the house when they returned, just at dusk.

"Telegram for you, Felicia," she cried.

Felicia looked at Dick nervously, and her fingers trembled as she tore open the envelope. Telegrams, these days, might mean so many frightful things. She read:

"Alex leaving for Reno tomorrow. Much love. Mother."

Adrienne Henley-Martin, warning her daughter!

Felicia stared at the message. What was she going to do now? If Brett arrived and found her gone—He could accuse her of anything, then—might even make a court believe him. Mutely, she handed the slip of yellow paper to Dick. Peg watched them with interested young eyes.

"That's bad!"

"Felicia!" It was Peg, suddenly bubbling with excitement. "Listen! You get a plane—you can get to New York and be back here with little Alex before your husband arrives by train! We can call up the aviation field—"

Felicia's eyes danced with excitement. "I'm going to do it!" she cried. She laughed exultantly. "Dick, you call up and see what you can get! Ann, will you help me pack—I can take a dressing case in the plane, can't I? I'll run up and change my clothes—"

In half an hour, Felicia, in Dick's car, was headed for the flying field, now a blaze of lights, with a giant beacon flashing its warning rays across the mountain and the desert.

Dick watched her excitement with a sinking heart. "Felicia, I've never gone in much for prayers, but believe me, I'm going to pray hard until you're safely back again!" he told her.

It must have been the excitement. "You're a darling!" Felicia cried, and kissed him.

He stood watching, as she climbed into the seat behind the pilot, waited, while mechanics twirled the propeller. The plane taxied across the field, rose steadily out of the glare of lights and swiftly became a part of the desert night. Dick watched until it was quite out of sight; then went back to his car.

He was in no mood to listen to J. B. at that moment. So, instead of going back to the hotel, he drove steadily on, down the broad road that leads to Carson City, unmindful of direction until the growing chill warned him to turn back.

J. B., wonder of wonders, was entertaining a man!—a reporter from one of the Reno papers, a pleasant young Irishman, brimming over with stories.

"Have to drop 'em some time!" J. B. laughed, when Dick jibed him over the absence of ladies.

It was exactly the sort of evening Dick would have chosen; he was sipping his highball contentedly when the telephone rang.

"It's for you, Bill," J. B. addressed the reporter.

"Damn!" The Irishman picked up the receiver. "Yeah, this is O'Brien. What? Seventy miles east? Near Fallon? Yeah? All right, I'll get a car and go out." He slammed the instrument down. "Night off, hell!" he grumbled. "There's an airplane crashed somewhere near Fallon and—"

Dick Stuyvesant dropped his drink and seized the reporter by the arm.

"What sort of an airplane?" he demanded. "Good God, man—"

"What's eating you?" O'Brien stared at him. "All I know is the office got a tip that a plane—"

Dick had snatched up the telephone. "Get a car—the fastest car you can find—at the door—immediately! My God!" He seized his hat and rushed out toward the elevators, hurriedly followed by the reporter and J. B., who wondered if he had gone entirely crazy. . .

Two phrases rang in Dick's ears as he flung the car into the night toward Fallon. "Airplane crashed"—"seventy miles east."

An agony of fear wrenched his heart.

Felicia had flown east only a little over an hour ago. . .

(Follow the thrilling adventures of Dick and Felicia in this newspaper Monday.)

DIADEMS

Drawn by Dorothy Flack

THE dictionary says that a Diadem is "the symbol of royalty; a crown; supreme or regal power; sovereignty." And every girl in the world at some time or other wears the crown which denotes her own particular kingdom.

Some choose the jeweled crown denoting wealth and power and the cold, selfish heart that thinks of naught but itself. It's a lovely crown, this thing of jewels, but it's a heavy one after it's worn awhile. For one tires of it and wishes one had chosen otherwise—often, when it's too late. That's sad!

Then, there's the fresh garland of Innocence which all girls don early in life. Sometimes they lose it, and with it the freshness and sweetness that make them the lovely things they really are. That's sad, too.

But some choose the diadem of fame, putting all else aside that they may proudly wear the crown of achievement and they think that this is all that's worth having. It is, for a time, but that crown too soon loses its fascination, and they, too, find that they have chosen too well, perhaps, but not wisely.

But the girl who chooses the shining crown of Love and Motherhood realizes all the happiness in the world. To her is given a kingdom whose price is "even above rubies." For the tiny baby fingers clinging so trustfully are dearer far than the touch of all the jewels in the world. The tiny golden head that nestles so lovingly is the only subject over which she rules, for Love rules her and her Kingdom. And this is the greatest Diadem of all. Love and Happiness!

Meditations of a Wife

BY HELEN ROWLAND

Our Little Weaknesses

THE challenge in a new girl's eyes is like a ring at the telephone; a man is afraid not to answer it, for fear he'll miss something.

* * *

Middle age is that dark moment when a woman stops bragging about her sentimental adventures and begins to lie about them; and when a man stops lying about his peccadilloes and begins to boast about them.

* * *

Diogenese would have needed a searchlight instead of a lantern, if he had been looking for that mythical person, "the Typical American Girl." Because the only thing typical about an American girl is that she is never a type—but always an individual.

* * *

Among a man's loves the last is always the best—until it suddenly becomes "the-one-before-the-last."

* * *

Some women have such a housecleaning complex that they would not build a castle in Spain unless they could be sure of having plenty of shelves and a vacuum cleaner in it.

* * *

Lots of fighting couples enjoy the excitement of married life. It is only those who are living together in the dead calm of loneliness-for-two, that find it actually monotonous.

* * *

The most dangerous moment of a man's life is that in which he comes in and offers a lot of "good, sound advice" to a woman who is suffering from wounded vanity, and longing for a little appiesauce.

* * *

A New York dress designer says she has found a brand new source of inspiration in the garments and jewels of the East African native. But what's new about that? Our manners and emotions have been coming from the jungle for quite a few years.

* * *

Mussolini grudgingly admits that women ARE essential to life. But that's as far as he'll go!

(Copyright, 1929, King Features Syndicate, Inc.)

Correct Manners

By Mrs. Cornelius Beeckman

"Hello"

DEAR MRS. BEECHMANN:

I am in the habit of saying "Yes" instead of "Hello" when answering the telephone? Is this correct? CHARLOTTE.

I SUPPOSE it is correct to say "Yes" instead of the conventional "Hello," but to me there are few things so maddening. I cannot explain why, but it just is. I always associate it with people who do not say "goodby" when they finish talking over the telephone, and curiously enough, it often does coincide. I have never yet heard "Yes" said over the telephone, as the answer for the call, when it has been said with a gracious voice. The two syllables of "Hello" perhaps helps to add a graciousness to the voice.

Melon Service

DEAR MRS. BEECKMAN:

A claims that honeydew melon (served at first course at luncheon) should be eaten with a spoon. B claims that it should be eaten with a fork. Which is correct? MRS. —

EITHER is correct. It depends on choice, the hostess' choice of which she thinks more convenient. As a matter of fact now very often a small knife and fork are served with this melon course; for instance, the very small knives and forks with the colored enameled handles. And these, too, are a perfect service for eating watermelon.

(Copyright, 1929, Premier Syndicate, Inc.)

Love's Awakening

A Continuation of Love's Embers

By ADELE GARRISON

Madge Wonders If Harry's Infatuation Is Returning

IF, in my mind, there had lurked any feeling of irritation against Harry Underwood for his obstinacy concerning the treatment of Lillian's nervous headache, it vanished completely as I heard him offer to stay in the city during the remainder of Marion's vacation in order that the girl might have her mother entirely to herself.

I knew that he had cherished naive schoolboy anticipations of driving his wife and stepdaughter around the country in the new car which he had bought, and that he had counted upon conquering Marion's antagonism to himself with the lure of driving the beautiful new machine. That he was both humiliated and disappointed by my revelation of Marion's prejudices, I also realized and I mentally saluted the whole-hearted spirit of sacrifice which invested his prompt answer to me.

"What do I think?" I echoed. "What could there be in my mind save approval—and appreciation of a very gallant gentleman."

He flushed like a schoolboy, and his eyes were bright with grateful appreciation of my answer.

"Look here, Lady Fair," he said. "I'm now immune and a reformed char-r-ac-ter, as I've told you so often, but, as such, let me give you a piece of advice. When you're appreciative of anything a 'gent' says to you, put blinders on those very expressive lamps of yours before you look up at him with that trusting expression and hand out the 'thanyes.' Otherwise, my dear, you're very likely to find yourself soundly kissed with nobody to blame but yourself. Unless a man's thrice-armed it isn't in him to resist that sort of thing from a beautiful woman—oh, you needn't be shy—go look in your mirror—and this is a wicked impudent age. I'm just telling you this for your own good. You don't need to follow my advice. But don't blame the men if you don't. They're not all Anthonies—or whatever his name was—like me."

He had chattered away my embarrassment, and I laughed, as I guessed he intended I should.

"If you've quite done," I said, "I'd like to suggest something."

"I'm the best listener in the country," he answered promptly.

"I wondered if it wouldn't be a good idea to take Marion and Mary over to Riverhead for Marion's license," I said. "Katherine wants Lillian to rest today, and it strikes me it would be a good plan—"

"The bulliest ever," he said, "but do you think Marion—"

"Prejudices are one thing in a girl's mind, and driving a smart motor car is another," I told him.

"Both the girls can drive a little, can't they?" he asked.

"I think you'll find that Mary can drive very well," I told him. "She has an under-age license, and I fancy that young 'George Lincoln,' as she knows him, has permitted her to perfect her driving technique with his car. Marion has driven a little on lonely roads—enough so that she could handle a car in an emergency if there wasn't much traffic. But Lillian has opposed her driving before this year. She is perfectly willing now, though, isn't she?"

"Yes, she told me last night she was willing Marion should drive if you or Dicky or I were in the car beside her. So that's all right. But tell me something. You say 'young George Lincoln as Mary knows him.' Do you mean she has no idea that he is in reality Prince Georges of Trees?"

(Copyright, 1929, Newspaper Feature Service, Inc.)

Solution and Prize Winners of Last Week's "Red Head to Win"

ETHAN HEWLITT had stolen into the rival stables and placed a sponge in the nostrils of "Filly Mignon," the formidable favorite, to make sure that his brother's "Red Head" would win and his bets would be successful. He had hoped that the sponge would not be discovered but when he overheard the conversation in the library between the club president and Grant, he realized that disgrace and suspicion must fall on either his brother or himself.

Ethan determined that the blame should fall on his brother, whose extreme intoxication helped his plan. When he got the drunken man back to the bungalow in which the two lived alone, he aroused his brother enough to induce him to give Ethan a check for his share of the winnings on the race. Folding a blank sheet of paper in half, he handed the bottom half to John and suggested that he try out his signature on this before signing the check, to make sure it would be legible. He permitted his brother to make out the check and then let him fall back into a drunken stupor.

Ethan then went over to John's typewriter, and typed the confession on the upper half of the page, being careful to protect his hands with gloves so that he would leave no finger prints. His error lay in misspelling the word batalion, which is abbreviated in dispatches in the British army to Batt. and which an army man could not conceivably misspell.

Ethan then folded the fingers of his brother about the open razor and drew John's hand across his throat, killing him in his deep sleep.

(Copyright, 1929.)

The winners of cash awards for last week's "Who's Guilty?" prize mystery story are as follows:

First prize of $10 won by G. B. Doverspike, Maple street, Box 61, Hawthorn, Pa.

A prize of $5 each won by Mary A. Stephan, 617 Climax street; Mrs. Lora J. Schilpp, 1317 Methyl street, and Frances I. Miller, 712 Chess street, Monongahela, Pa.

How to Keep Well

By Royal S. Copeland, M. D.

No Health Without Essential Mineral

MAN cannot thrive without a never-failing supply of lime. So important is this mineral to our physical welfare that doctors are harping more and more on the dangers of "lime starvation." Each of us must have 15 grains of lime every day.

How simple living would be if we could have the druggist weigh out for us and place in a capsule exactly the quantity of each mineral required by our ever-changing bodies. Then, at the stroke of 12, or at some other convenient time, we could swallow our daily ration, take a couple of glasses of water and call it a day!

But living will never be so simple as this. Henry Ford talks about the "synthetic cow," but the time will never come when foods, as we now understand them, will be forgotten. We cannot hope to have synthetic or artificial foods take the place of the familiar dishes of our dining tables.

The lime from the quarry or lime-kiln is not acceptable as a food. While this particular mineral might be used to supplement the "natural" lime we get in our vegetables and milk it cannot do for us what the organic lime is capable of accomplishing.

One of the marvels of Nature is that reaching down by the roots of plants and extracting from the soil the chemicals essential to their growth. The cattle graze upon the grasses of the field, taking into their bodies the mineral elements which are transferred by the chemistry of life into organic substances, capable of sustaining the life of human beings. Through the flesh and milk of these animals we get the lime and other substances which make possible our welfare and activities.

Talk about gold and platinum, damonds and emeralds as precious metals or precious stones! The lime potash and all the rest—these are indeed the precious substances of Mother Earth! Without them man would be poor indeed and destined to almost immediate death.

Of all the chemical elements of the human body, lime is the most important. We must have three times as much lime as all the other mineral substances combined. It is said that the average person has in his tissues four or five pounds of lime. Most of it is found in the bones and teeth, a considerable part of it in the backbone if you are really worth your salt.

The muscles owe their tone to the lime given them by the blood. They could not work without it. If you are soft and flabby, weak and useless, it may well be that your lime supply is not what it should be.

Your heart's beating depends upon the lime in your system. It is absolutely essential to your very existence.

How are we to get an ample amount of lime?

Time does not permit a complete answer to this question. Another day I shall go into this fully. Let me say now that the main sources of the lime supply are milk and a milk product like cheese. Green vegetables, eggs, the cereals, dried beans and peas, lean meat and nuts like almonds, are rich in lime. Apples and other fruits carry it.

We must make sure to get our full supply of this precious substance.

Answers to Health Questions

B. L. Q.—What causes snoring?

2.—What causes a person to feel tired when he has not worked at all?

A.—Snoring is invariably the result of mouth breathing. It may be due to adenoids, catarrhal trouble or polypus. A nose and throat specialist should be consulted.

2.—Auto-intoxication will produce this feeling.

(Copyright, 1929, Newspaper Feature Service, Inc.)

Horoscopes

Sunday, February 24.

SUNDAY'S horoscope holds testimonies of benefits and a generally fortuitous state of affairs for the clergy, philanthropy and occult, metaphysical or philosophical speculation. The strong position of Uranus and Sol fosters developments of brotherhood, and alliances with the public or government and promotes all research and scientific inventions.

Those whose birthday it is may push for an active year in the realm of public affairs, government affiliations or in connection with those enterprises utilizing nature's finer forces. All manner of land and air transportation, invention, exploration and investigation will be stimulated.

A child born on this day may be skillful and ingenious in science, invention, research, should possess originality of thought and action, and may also be ambitious and popular. It should be a conspicuous success.

Monday, February 25.

A MOST complex and contradictory state of affairs may be looked for, according to the conflicting places of important planets. Although Jupiter is with Sol by mutual operation, promoting and expanding many enterprises of large value, fortified by Neptune's place, yet malefic transits of other important planets tend to frustrate, delay and devastate.

Those whose birthday it is may expect a year of many conflicting and baffling situations. While the general complexion of affairs should be one of progress, expansion and advantage yet there are many offsetting obstacles and difficulties. Fraud, violence, litigation and frustration of many complexions are presaged.

A child born on this day, although having many excellent capabilities may reach success through much hazard and hostility.

NORTH SIDE, SOUTH HILLS And EAST END NEWS

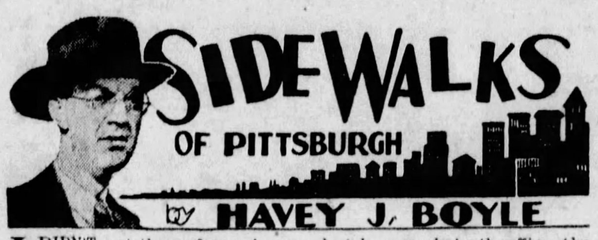

I DIDN'T get the professor's name, but he came into the office the other day to explain his theory of the nature of things. He is a scientist without diploma, having done all his research work by some intensive thinking. Briefly, as the professor outlined the scheme here, everything in life depends on what he termed vibrations. These vibrations affect what he calls the super-conscious, the subconscious and the conscious. This naturally, he pointed out, leads to the predominance of certain letters of the alphabet. He had to laugh at the simplicity of his scheme which no one understands but himself. For instance, he says, the letter J is potent in prize fighting, citing John L. Sullivan, Jack Dempsey, James J. Jeffries, James Joseph Tunney, Jack Johnson, among others. This year, he said, is an I S year, imagination and science, as he pointed out. The professor was asked if he could predict future events and he smiled deprecatingly. Why be bothered with such stuff? But to indulge the whim of the questioner he said that provided we tell him the name of Stribling's mother and Sharkey's mother it would be quite easy to tell who was going to win that coming bout in Florida.

What bothers the professor is that people have a hard time following him in his theories. He says the fourth dimension is not difficult to find if his principles are appled to that problem. It is simply a matter of vibrations. Einstein with his Relativity is only partly right, but our friend has gone much farther than Einstein through the vibration theory. He spoke for an hour or so, answering all questions, and when one of the boys complained about a headache, coming likely from

the scientific discussion, the professor caused the sufferer to sit in a chair and in 10 seconds the headache was cured. The professor made a few passes over the sufferer's head. Some of us feared he was playing himself out, but the professor laughed. He said energy was free and he closed his eyes, took a few deep inhales, and said he had enough energy to do him for another 24 hours.

At last he walked away triumphant, concluding that knowledge is power, and that his theory was worth a million dollars. He is one of the happiest men I have ever seen, far happier than most of us who stood around and listened with superior ears.

IN one or two of the neighborhood theaters the old institution of amateur night is observed. In this field, where such a star as Eddie Cantor first got his start, boys and girls with talent of a kind, go on to do their stuff for a hardly discernible consideration. The crowds are kindlier than they used to be when the amateurs did their stuff. The time-honored "hook" is no longer in evidence. If an amateur act does not go over the worst that happens is an eloquent silence. Amateur ventriloquists, jugglers, and dancers make up the bill in the main.

Long distance banking is conducted by a couple in Oakland. Neither the father nor the mother can write. They have a son, a mining engineer, in Mexico. The parents send blank

checks and bills to the son in Mexico, who writes out the checks and sends them back here. The man who turns in the story failed to say who addresses the envelopes to the son. He probably wanted to leave something to the imagination.

CUT into the stone of the reconstructed entrance of the Court House are the names of the present county commissioners, Director Brown, and Architect Roush. Some place, too, there should be the name of a man named Richardson. There is a memorial to him inside the building, as he is the man who first designed that structure, but doesn't he rate a place on the outside, too?

NEARLY ALL SCHOOLS IN FLAG CONTEST

Grade School Youngsters Play Instruments in "Rhythm Band"

Photo by Pittsburgh Sun-Telegraph.

BELLEVUE YOUNGSTERS IN GRANT SCHOOL PLAYING IN "RHYTHM BAND" UNDER TEACHER MARIAN D. BRADLEY, SHOWN AT PIANO

ENTRY HERE ABOUT 100 PER CENT

With hardly an exception, all the public high schools of Pittsburgh have entered the flag contest of the United States Flag Association, which is being sponsored by the Pittsburgh Sun-Telegraph. Virtually every public school under the supervision of superintendent of Allegheny County schools has entered, and the 13 individual county high schools have all organized local contest units.

Region No. 8, which includes Pennsylvania, Ohio, Kentucky and West Virginia, and in which the flag contest is being sponsored by the Pittsburgh Sun-Telegraph, is, according to reports from the United States Flag Association, among the most successful of all the regions throughout the country in organizing contest units.

No contest or patriotic movement has ever had as successful and far-reaching recognition as the flag contest of the United States Flag Association.

CUBAN SCHOOL ENTERS

Among the many daily entries received by the Atlanta Georgian, one of the 28 Hearst newspapers sponsoring the project, is a request for contest details from the Havana Chapter, Daughters of the American Revolution.

The request for entry in this, the greatest patriotic project ever launched in the United States, comes from Mrs. Emily Jane Donnelly, president of the Havana D. A. R. and principal of the Vedado High School in the Cuban capital.

Authority for conducting the contest in the land that was liberated from Spanish oppression by the United States has been granted. Today, the children of the guerilla forces that fought side by side with the Rough Riders for Cuban liberty are studying with zeal and enthusiasm the ideals of the flag of the nation that gave them democratic government.

MARCH 8 LAST DAY

Applications to conduct contest units must be received by the flag contest editor no later than March 8. It will be impossible to conduct units organized after that date.

Schools, clubs and patriotic organizations are invited to participate in this nation-wide patriotic and educational study of the American flag and American principles. While only one contest unit may be organized in each school, as many schools as desired can conduct contests in any city or town.

Individuals may also conduct a flag contest by organizing a flag board of five or more persons and obtaining the required 25 contestants between the ages of 14 to 18.

BANK FORMS UNIT

A bank in New Jersey is conducting a contest for boys and girls in its community by organizing a unit, headed by the bank president. It is expected that interest in the flag contest will reach its peak during the coming week, which is virtually the last week in which local contest units may be organized.

Anyone desiring to conduct a flag contest unit should apply at once to the Flag Contest Editor of the Pittsburgh Sun-Telegraph. All supplies and materials will be furnished.

Pittsburgh Sun-Telegraph

SATURDAY, FEBRUARY 23, 1929

7-YEAR-OLDS PLAY IN BAND

An orchestra of 7-year-olds!

Such is the "rhythm band" of second grade pupils of Grant public school, Bellevue. They make their music with bells, triangles, clappers, jingles, tamborines, tom-toms and drums.

The band was organized under direction of Catherine Franzell, supervisor of music in Bellevue schools. Marian D. Bradley, at the piano, leads the child musicians.

The children do not read music, but after several rehearsals follow the tune's rhythm perfectly by ear.

Bobby Husband is director of the band.

Eastern Stars Plan Bridge Luncheon

Arrangements have been completed for the bridge luncheon to be held by the Mt. Lebanon Chapter, No. 420, Order of Eastern Star, in Lebanon Hall, Bower Hill and Washington roads, Mt. Lebanon, Tuesday afternoon. A chili con carne luncheon will be served at 12:30 o'clock, and will be followed by cards. Twenty tables will be in play. Mrs. Elva Zahfuss will be the chairman of the entertainment committee.

Church Will Take Mission Offering

The annual offering for the Foreign Missionary and the Rose Leake Missionary societies, Bellevue Methodist Episcopal Church, will be received at the morning service tomorrow. Miss Katharine Walker will have charge of the service.

STARS ARRANGE GALA REVIEW

Rehearsals are now under way for the gala "Star Review" to be given by the Carrick Chapter No. 231, Order of Eastern Star, in the Carrick High School auditorium, Parkfield avenue, Carrick, Thursday evening.

Mrs. Amber G. Reed is the Worthy Matron of the order and Mrs. Yula B. Dilla and Mrs. Mae S. Bradley, are the general chairman and the co-chairman of the entertainment committee, respectively.

Mrs. Grace W. Sankey who is in charge of preparing and staging the show, has announced the program as follows:

The "Sunshine Entertainers," featuring Betty Danahy, "Red Head Queen of Pittsburgh" and Betty Gray, "The Baby with a Million Bends;" the National Quartet of Pittsburgh; Vera Leibau and girls in an array of comedy song and dance; Miss Lucile Hamilton and Jack Evans in a musical variety program; Miss Francis Willett, in several songs accompanied by Mrs. Ruth Allen.

Mrs. Margaretta Gratz will present an original sketch "Dolly Madison." Acrobatic specialty numbers will be given by Little Miriam Verne Staley.

CASTLE SHANNON WITHOUT POLICE ANOTHER MONTH

Already without police protection for a month, the people of Castle Shannon will continue to search in vain for bluecoats for another 30 days.

Council, which had fired the police force of three, held a special meeting last night and passed a bill authorizing the hiring of two policemen, but the bill does not become effective until its third reading a month hence.

The bill calls for a chief of police at $160 and a patrolman at $150.

Council fired its chief and two patrolmen a month ago after an argument over the fee system. The patrolman were paid $1 monthly, plus whatever fees they received from arrests.

West View Pastor To Answer Query

"Is it proper for a church officer to play cards and belong to card clubs?"

An answer to this question, submitted by a member of his congregation, will be given at the services tomorrow night in the West View Presbyterian Church by the Rev. E. A. Culley, pastor. He also will answer the question, "Is there a fixed time for everybody's death?"

Salvation Army Picks New Bellevue Head

Mrs. Anna Coates, a field major of the Salvation Army, has been appointed superintendent of the Women's Home and Hospital of the Army, 108 Meade avenue, Bellevue. She succeeds Maj. Agnes Bray, who retired last fall after seven years as head of the Bellevue home and 35 years in the service of the army.

NEW MINISTER INSTALLED

The Rev. Owen W. Pratt was installed as pastor of the Ben Avon Prtesbyterian Church Thursday night with services in charge of the Pittsburgh Presbytery. The sermon was by the Rev. Dr. Henry H. Forsythe, pastor of the Sixth Presbyterian Church of Pittsburgh, a former minister of the Ben Avon congregation; the Rev. Dr. Selby F. Vance put the customary questions; the Rev. Donald MacKenzie, of Western Theological Seminary, gave the charge to the pastor, and the Rev. Dr. R. F. Galbreath, of the Bellevue church, the charge to the congregation. The Rev. Dr. J. W. Springer, Emsworth United Presbyterian Church, read the Scripture and the Rev. W. T. Lytle, of the Ben Avon United Presbyterian Church, gave the installation prayer. Mr. Pratt came here recently from Mt. Vernon, Ill.

POST AUXILIARY INSTALLS

Allegheny Post No. 41, American Legion Auxiliary, has installed the following officers: President, Mrs. Lucy K. Maxwell; first vice president, Mrs. Mary E. Kraus; second vice president, Mrs. David Scott; treasurer, Mrs. H. G. Beck; secretary, Mrs. J. Schaffer; sergeant-at-arms, Mrs. R. G. Flynn; historian, Mrs. M Baldwin.

Bible School Will Present Playlets

"An Evening of Fun," under auspices of the Sunday school and Epworth League of North Avenue Methodist Episcopal Church, will be given next Friday night in the North Side Community House Hall, Union avenue. A minstrel show will be conducted by Charles Couch with a chorus of 40 voices. Two playlets, "The First Day at School" and "The Fatal Necklace," also will be presented. The general committee includes Harry Lusk, Joseph R. Lenigan, Dudley E. Morgan, E. M. Hyatt, H. A. Walker, R. E. Leonard, Joseph Mosca and Paul Stewart.

Plan Memorial for Deceased Employes

Memorial services will be held for deceased members of the Veteran Employes Association of the Union Railroad Company and the Union Welfare Association, Sunday evening in the Scott High School auditorium, North Braddock.

The Rev. Dr. Hugh Leith of the Second Presbyterian Church of Wilkinsburg will be the principal speaker. The quartet of the First Presbyterian Church of Braddock will sing. Mary Logan, Mildred Cramer, Adeline E. McClelland, Robert Hooper and B. Paul Osbon compose the quartet.

Business Men Hosts To School Society

The Wilkinsburg Business Men's Association will entertain the Schubert Club of Wilkinsburg High School at their regular monthly meeting February 26. A special social and musical program has been prepared. W. M. Turner is president of the association; Roy Whitfield, vice president; J. L. Cook, second vice president; W. R. Mikesell, third vice president; C. E. Wolford, fourth vice president; C. A. Failer, treasurer, and Barton W. Speak, secretary.

Today's Flagism

On this date in 1839, the first express business was started in a small way. Since then it has triumphed over every obstacle, progressing from the Pony Express Days to the modern example of "big business" which today's express systems represent. So, too, has the American Flag progressed from its original status as the representative of thirteen struggling states, with its 13 stars, to the glorified banner with 48 stars and a world-wide prestige such as has never before been accorded to a national ensign.

WOMEN VOTERS WILL MEET

The League of Women Voters for Dormont and vicinity will hold their regular monthly meeting in the home of Mrs. Charles Campbell, 1425 Dormont avenue, Wednesday afternoon. Mrs. Campbell will be the hostess.

The session will be in charge of Mrs. R. L. Ehmann, chairman, who will then turn the meeting over to Mrs. H. M. White, chairman of the "county government committee day."

"Should the American Jury System Be Abolished?" will be the subject of a debate to be given by the girls' debating team from the University of Pittsburgh, under the supervision of Miss Theresa Kahn, faculty director of woman's debating. The negative side will be taken by Alice McAfee, a junior, and Sara Drum, a sophomore. The affirmative side will be taken by Sylvia Berman, a junior, and Elizabeth Smith, a senior. Miss McAfee and Miss McAfee and Miss Drum are Dormont girls.

Following the program, tea will be served by the social committee.

Volley Ball Teams Hold Tournament

Five teams, representing downtown, North Boroughs, Hilltop and the East Liberty Y. M. C. A. meet today in the East Liberty Y when the Young Men's Metropolitan Y. M. C. A. volley ball tournament will occur. The game between the East Liberty varsity basketball team and that of the Kiski five, will also be played.

W. C. T. U. Branch to Meet in Mt. Lebanon

The Dormont-Mt. Lebanon Union of the W. C. T. U. will meet in the Mt. Lebanon Methodist Church on Wednesday afternoon. Mrs. D. T. Isaac of the school of religious instruction will talk on the work under her supervision. The program will consist of devotions, led by Mrs. A. C. Evans, and a demonstration, "The Keystone of the Arch," by the program committee chairman.

East End Woman, 76, Dies of Auto Injuries

Mrs. Elizabeth Thomas, 76, widow, 1122 North St. Clair street, died last night in her home of a cerebral hemorrhage, believed to have resulted from an automobile accident last Sunday. The accident, according to the coroner's report, occurred in the William Penn highway, near Wilkinsburg.

Fall from Garage Fatal to Boy of 12

Meningitis traced to injuries suffered a week ago when he fell from the roof of a garage, caused the death last night of Frank P. McLaughlin, Jr., 12, in his home, 219 Loyal avenue, Bellevue. The boy lost his balance while walking on the roof, according to the morgue report.

MANY CHANGES ON BENCH AGAIN BEING PREDICTED

The prospect of changes among the judiciary of Allegheny County, precipitating spirited contests for the vacancies at the primary election in September, is the subject of discussion in legal and political circles.

The possibility of vacancies on the Common Pleas bench through resignations of incumbents, rumored for months, has again come to the fore through speculation upon filling of the present vacancy on the Orphans' Court bench, caused by the death recently by Presiding Judge J. J. Miller.

It is altogether likely that the Allegheny County Bar Association, committed to the principle of obtaining the opinion of the bar by a referendum, will sponsor a special canvass of all active lawyers to determine sentiment, and submit the lawyers' choice, or the results of the canvass, to Gov. John S. Fisher, who appoints Judge Miller's successor to serve until one is elected in November.

Joseph Stadtfeld, president of the association, is expected to meet Monday with George E. Alter and Arthur M. Scully, respective chairmen of the judiciary and executive committees, and, with members of the committees, to discuss plans for a referendum. The plan will probably be presented for action to the regular meeting of the bar association next Friday. A mail vote, similar to preceding referendums, is expected to be recommended and adopted.

GOVERNOR TO WAIT

Opinion is that Gov. Fisher will not make the appointment until the canvass is completed. In political circles nothing is expected to be done until W. L. Mellon, former Republican state chairman, returns to the city and hears from political leaders.

Reports have persisted in recent months that several of the veteran judges on the Common Pleas Court bench will resign.

Lawyers prominently mentioned for the Orphans Court vacancy and for other vacancies that may eventuate, are District Attorney Samuel H. Gardner, William H. Coleman, County Solicitor W. Heber Dithrich, E. C. Chalfant, City Solicitor Charles A. Waldschmidt, Peter Glick, First Assistant District Attorney Andrew T. Park, former Judge Robert M. Ewing, W. W. Stoner, N. R. Criss, J. Smith Christy, Richard H. Hawkins, Oliver K. Eaton, A. Marshall Thompson, Charles F. C. Arensberg, W. T. Tredway, C. E. Theobald, A. T. Morgan, Ralph C. Davis and Albert G. Hirsch.

Steel Worker Hurt At Coraopolis Dies

Suffering fractures of both legs when struck by a piece of steel while at work in the Duquesne Steel Foundry at Coraopolis yesterday, John Moldnon, 37, of 314 Munson avenue, McKees Rocks, died a short time later in the Sewickley Valley Hospital.

CO-EDS RIVAL MALE PUPILS IN WORK FOR SCHOOLING

Woman, long considered the "weaker sex" has taken her place alongside man in the battle of life, in practice as well as theory. This fact is emphasized by a report from Pitt University, which shows an ever increasing number of co-eds who are earning their way through school, by the "sweat of their brows."

The total number of women registered by the student employment bureau is 342, the report shows. Of this number 270 were placed as against 97 of 188 last year. The total number of placements was 537, accounted for by the fact that many students hold more than one position.

The total amount earned by these students for the year was $1,451.52 as compared with $781.90 last year. The type of work varied little, including care of children, stenography and typing, selling, ushering, serving, clerical and miscellaneous work for dancing teachers, elevator operators, accompanist, laboratory helpers, companion, theater extras, entertainers, shoppers, swimming teachers and Sunday school teachers.

Mercer Boxer Will Speak to Kiwanians

The Kiwanis club of Wilkinsburg has arranged to have "Kid McCoy," Mercer, Pa., boxer, speak at the combined meeting of the Kiwanis and Rotary clubs, of Wilkinsburg, at the Penn-Lincoln Hotel, Tuesday. The Rev. C. L. Daugherty, pastor of the Trinity Methodist Protestant Church of Pittsburgh, was the speaker at the last meeting. Roy E. Whitfield, president, was in charge of the session.

East Liberty Postal Station Moves Apr. 1

Transfer of the East Liberty station of the Pittsburgh postoffice from its present quarters in Shady avenue to its new quarters at Penn avenue and station street has been deferred from March 1 to April 1, Supt. Charles P. Cuppers announced today. Delay in supplying equipment caused the postponement.

Kappa Beta Girls Hold Carnival Party

The Kappa Alpha Beta girls' fraternity, University of Pittsburgh, held a carnival party Thursday night in their frat house in Neville street, with Teddy Joyce, master of ceremonies at the Penn movie theater, as principal entertainer.

Malta Degree Team Meets Wednesday

The degree team of the Dormont Sisterhood, No. 102, Dames of Malta, will meet in the home of Mrs. Emil Eisenberg, 2803 Crosby avenue, Dormont, Wednesday evening.

Class Confirmed By Bishop Boyle

Bishop Hugh C. Boyle conducted confirmation services yesterday afternoon at the Catholic Church of the Assumption, Bellevue. The Rev. I. J. McGovern is pastor.

Cards

Photo by Trinity Court.

MRS. J. SMITH CHRISTY

Mrs. Christy, North Ralph avenue, Bellevue, chairman of the common sense table which will be a feature of the Tuesday Musical Club's annual card party in the Hotel Schenley on Tuesday.

Luncheon

MRS. NORMAN W. NOLEN

Mrs. Nolen, North Euclid avenue, chairman for the inter-denominational luncheon Wednesday in honor of the Rev. Dr. E. Stanley Jones, for which nearly 2,000 reservations have been made, in the Fort Pitt Hotel at 11:30 o'clock.

Our Boy Will Says

NEW YORK, Feb. 23.

Glad to see Lindbergh kinder settling down after his engagement. He only flew from Kansas City to Wichita yesterday. Certainly going back in his flying, and, say, this marriage has made him hustle out and get him a job. He is to work for the government "on days when he has nothing else to do and is flying over Washington."

But, after all, that's not an odd arrangement, for everybody that works for the government, "just works for it when they have nothing else to do." But this is the first time that's ever been stipulated in a contract.

New York gave Washington a great birthday yesterday. If he had been here it would have reminded him of Valley Forge.

Yours, WILL.

MORE PIRATES OFF FOR CAMP TOMORROW

SUN-TELEGRAPH SPORTS

TWELVE — SATURDAY, FEBRUARY 23, 1929 — BEST IN PITTSBURGH

BUCS GET FIRST DRILL

SPORT COMMENT by JAMES J. LONG

Famous Fight Recalled
Walcott Stops Choynski
Terror to Bigger Men

Slab Vet Back at 42
High Rating for Sheely
Bouchard's Busy Career

CAREY ALONE SURVIVES WITH ALEX

TODAY is the anniversary of a famous ring battle that no veteran fight fan will recall without picturing in his mind's eye what the hero of it, though only a welterweight in pounds, would be likely to do to the Sharkeys, the Striblings, or any of the other so-called heavyweight championship contenders of the present. A fighting Negro demon of the past named Joe Walcott looms up vividly in memory on this date, for 29 years ago tonight he contributed a sensational chapter to Queensberry history and placed in his record the crowning achievement of a remarkable career by knocking out Joe Choynski, top-notch light heavyweight, in seven rounds.

Joe Choynski.

Walcott is 56 years old now, and the last reports of him were that, broken in health and finances, he had lost even the modest post of a gate watchman at a Boston plant. But three decades back he was the terror of the prize ring. The hardest hitter that ever held the welterweight title, he not only battered his way through all opposition in his own division but invaded the upper divisions and toppled over much heavier foemen with the same ease.

WALCOTT, a native of the West Indies, and known as the Barbadoes Demon, was short and squatty. He stood only 5 feet 1½ inches in height, scaled from 138 to 142 pounds as a general rule, had an extremely short neck, but was favored for fighting purposes with an enormous pair of shoulders, long arms, and huge hands in each of which he carried a terrific punch that would have done credit to a heavyweight.

Forced to leave his own class at times in order to find suitable opponents, Joe triumphed over such sterling middleweights as Dan Creedon, Dick O'Brien, Jack Bonner, Australian Jimmy Ryan and others. Tommy Ryan and Kid McCoy both persistently refused to enter the ring with him. Finally the Negro got a match with Choynski, and came through with a sensational victory despite the fact that the white man had an advantage of more than 10 inches in height and weighed 170 pounds against Wolcott's 145.

THE fight took place at the old Broadway A. C. in New York, on February 23, 1900, with the house filled to its capacity of 8,000. Walcott started out with a body-punching plan of battle, aiming to make Choynski lower his guard and thus expose his jaw.

In the second round, scorning Choynski's left-hand jabs, Walcott reached his opponent's stomach with several powerful smashes and finally scored a knockdown. Choynski took only a short count, but after he regained his feet he was floored four times more in rapid succession and was clinching to save himself when the gong sounded.

Joe Walcott.

WALCOTT exhausted so much energy in striving desperately for a knockout that he was forced to let down, and during the next four rounds there was more sparring than fighting, as eye-witnesses recall it. But in the seventh, the Negro gained his second wind and tore into Choynski with such terrific body blows that the latter lowered his guard momentarily. That was the opportunity for which Walcott had been waiting. Leaping off the floor, he swung a terrific right to the point of the chin. Choynski reeled and fell on his back. When the referee had tolled off the tenth second he was still motionless.

WALCOTT, a mere welterweight—indeed Tom O'Rourke, who managed and handled him, still declares that he weighed only 138 pounds at the time instead of 145 as reported—had knocked out a man who ranked with the best heavies and light heavies of his day. Choynski had previously fought a 10-round draw with Jim Jeffries and had held Tom Sharkey even for eight rounds. A year later he knocked out Jack Johnson.

Showing that his victory over his big opponent had not been a fluke, Walcott afterward won a decision over George Gardner in 20 rounds, and Gardner's ability is attested by the fact that he later became light-heavyweight champion. Walcott, at his best, probably could have taken on most of the modern crop of heavyweights and beaten them one after another.

THE news dispatch announcing that Grover Cleveland Alexander has signed his contract with the St. Louis Nationals draws attention again to the remarkable record of this great veteran for durability as well as for class on the mound. Alexander will be 42 years old next Tuesday, yet here he is, still counted as a mainstay on a club that aspires to another pennant.

It was 18 years ago this spring when "Aleck" broke into the majors as a recruit pitcher with the Phillies. Since that time he has piled up 364 major league victories against only 197 defeats, which gives him an all-time percentage of .649, a mark beyond that held by any other pitcher still active in either of the major leagues.

Grover Alexander.

DO YOU know how many players are still in the National League as active pastimers who were there when Alexander made his bow with the Phils? Only one. Max Carey, now with the Robins, who had just come to the Pirates to supplant Fred Clarke in left field, is the lone survivor among all the rest. The others have passed on except Miller Huggins, who is a bench manager; Arthur Fletcher, now Yankee coach; Sherwood Magee, an umpire at present, and Hank Gowdy, Fred Hunter and Ivy Wingo, who are listed as coaches for the Braves, Phillies and Reds. Even in the American League Eddie Collins and Jack Quinn are about the only men left who came in at Alexander's time or earlier, and Collins no longer plays except in emergencies while Quinn was out of the majors for a long spell. Urban Faber was tried by Pittsburgh in 1910 and 1911, but was sent back to the minors and did not become established with the White Sox until 1914.

ANOTHER boost for Pittsburgh's new first baseman comes from baseball critics on the coast and elsewhere, who have been studying the list of Pacific Coast League players coming into the majors this year. Fourteen men who played in the Coast League last season are on big league rosters, and some of the dopesters place Earl Sheely at the head of the entire list.

"More than one observer on the coast hails Earl Sheely as the best of the fourteen," says one critic, Sam Murphy). "On the coast last season he thrilled the natives with brilliant first-sacking and

(Continued on Page 13.)

Lee Chase Wins Miami Golf Title

MIAMI, Fla., Feb. 23.—Lee Chase, of Buffalo, former New York state amateur titleholder is the new Miami golf champion. He won the title on the Country Club course here by defeating the defending champion, Harcourt M. Brice, of this city, in the 36-hole final yesterday, 3 and 1.

Williams, Ball Win at Buffalo

BUFFALO, Feb. 23.—(AP.)—Showing his Olympic speed, Percy Williams, Canadian sprinter, outran all opposition in three 100-yard dash at the indoor meet at the 10th Hundred and 46th Artillery Armory. Jimmy Ball, another Canadian Olympic star, proved the best in a good field of quarter-milers.

Al Lassman Regains Health at Miami Beach

LOOKS FIT

Here's Al Lassman, giant tackle of the New York University Violets, who was seriously injured in the game with Carnegie Tech at Forbes Field last November, as he appears today at Miami Beach, Fla., where he is recuperating.

HAPPIER DAYS

Lassman was confined to Mercy Hospital here for a month following the accident and then was removed in a special train to the French Hospital in New York. His left side was partially paralyzed and his mentality affected and his complete recovery was doubtful. Photo of him with Coach Chick Meehan, of N. Y. U., on the beach in Florida would seem to indicate that he is his old self again.

PHOTOS BY INTERNATIONAL NEWSREEL.

THE OLD LIFE

Strenuous activity is part of Lassman's conditioning program in Florida. His football career at an end, he hopes to make his mark in the professional boxing ring when he is graduated. He is the former intercollegiate heavyweight boxing champion.

COACH AND FOUR PLAYERS WILL ENTRAIN HERE

The second division of the Pittsburgh baseball club will push off tomorrow night for the spring training camp at Paso Robles, Cal., but the major portion of local fandom's thoughts and attention will be centered upon one of the stopping points ahead rather than upon the departure of the athletes from this city.

KANSAS CITY, Mo., is the place that is getting the biggest play in the speculation of Pirate rooters right now. That is the point at which Paul and Lloyd Waner were originally scheduled to swing aboard the Bucaneers' train when it arrived there late Monday night.

WANERS—STILL OUT

The present feeling of uncertainty among the fans has to do with the question as to whether or not the unsigned brothers will join the second squad at that time and place. The chances appear to be that they will not. Nothing further has been heard from either Paul or Lloyd since President Barney Dreyfuss sent what he termed an ultimatum to them more than two weeks ago, no arrangements have been made for their transportation in consequence, and under the circumstances it is believed that they will not report from their Oklahoma winter homes at the time fixed.

However, some baseball holdouts have been known to show up according to schedule and to take chances on being able to fix up their salary differences afterward, and many Pirate followers will refuse to abandon hope of seeing the Waners check in at Kansas City until the train has pulled out of that station with the balking brothers still missing.

The Pirate management still holds to the view that the star outfielders are not to be classified as holdouts unless they fail to report at the California camp by next Friday.

FIVE IN PARTY

There will be only five persons in the Pirate second squad leaving the Pennsylvania station in Pittsburgh at 9:30 o'clock tomorrow night. The party will comprise one coach and four players.

Coach Bill Hinchman will be in charge, and the other members of the squad will be infielders Sparky Adams and Harry Riconda, and Outfielders Adam Comorosky and Carl Frey.

All of the out-of-town men will arrive in Pittsburgh tomorrow morning, Hinchman coming from Columbus, O.; Adams from Tremont, Pa.; Riconda from Corona, N. Y., and Comorosky from Swoyersville, Pa. Frey resides here.

The party, which will be joined by other players en route, is due to reach Paso Robles next Thursday afternoon.

Paulino Gets Verdict Over Christner

NEW YORK, Feb. 23.—Paulino Uzcudun, the Spanish woodchopper, hacked Meyer (K. O.) Christner, the Akron rubber worker, almost to pieces in the closing rounds of their 10-round mill at the Madison Square Garden last night.

Although Paulino won the decision, he failed to impress. Christner's blows were wild and ineffective for the most part, the result being that he repeatedly left himself wide open. The Basque, however, was unable to get home a killing blow.

TOURNEY, PRO GAMES CARDED TONIGHT

By JULIUS LEVIN.

Tournament and independent games head the attractive schedule of games carded for the followers of basketball in the Greater Pittsburgh District this aftern on and tonight.

The Sarah Heinz House and the One Hundred and Seventy-sixth Field Artillery floors will be the scenes of the A. A. U. tournament games, while the South Side Market House will serve as the battleground for the Duquesne Light-Butler Armco contest.

This afternoon at the Sarah Heinz House, the Lou Gordon Juniors and the Hoo-Doo Club clash for the right to enter the final of the junior class. The winner of this important game will meet the Flying Dutchman for the championship of the district.

The Hoo-Doos and Gordons have been setting a fast pace in local floor circles and their followers are looking for a thrilling battle today.

Tonight at the One Hundred and Seventy-sixth Field Artillery Armory, the Y. M. H. A. and Heinz House teams will lock horns to decide which of the two teams will meet Washington Moose for the first-class championship. Washington Moose drew a bye. Heinz House and Y. M. H. A. have been rivals all season, both being members of the Greater Pittsburgh Institutional League race.

The Hoyles and South Side Falcon Reserves will meet in the first game at the armory for the right to enter the final of the light-first-class division. The Gordon-Hoo-Doo game also will have a high class preliminary, the Lou Gordon Midgets meeting the Broadway Midgets for the championship of that class.

DRIBBLES

The Duquesne Light-Butler game at the Market House should attract a large crowd as the Butler team includes in its lineup Whitey Littell and George Ramsay, former Morry stars. In the preliminary the Red McMahan Club will meet the Carson Club.

Leo Mackey, veteran Tri-State official, will be the referee in the Duquesne Light-Butler Armco game tonight.

The Y. M. H. A. and Heinz House teams will play off a postponed game at the Y. M. H. A. a week from Tuesday night. The game was postponed during the first half of the Institutional League race.

159 NOMINEES FOR DERBY LISTED

LOUISVILLE, Ky., Feb. 23.—Nominations to the $50,000 added Kentucky Derby, to be run at Churchill Downs on Saturday, May 18, were announced today by Col. M. J. Winn, president of the American Turf Association and executive director of Churchill Downs. A total of 159 entries were received for the fifty-fifth running of the Derby. In the list are leading stake-winners of last year.

The Three D's Stock Farm, owned by W. T. Waggoner & Sons, of Fort Worth, Tex., led in the number of nominations with nine. Among the other well-known stables represented are Audley Farm, Harry Payne Whitney, Belair Stud, E. R. Bradley, J. N. Camden, Desha Breckinridge, R. S. Clark, Robert L. Gerry, Walter J. Salmon, Baron Long, Samuel D. Riddle, Gifford A. Cochran, W. R. Coe, John J. Coughlin, Derwood Stable, Marshall Field, Mrs. Graham Fair Vanderbilt, Mrs. James B. Brown, Hal Price Headley, Loma Stable, Edward B. McLean, Nevada Stock Farm, Rancocas Stable, and Lawrence Waterbury.

Earl H. Sande, who has figured prominently in past Kentucky Derbies as a jockey, is making his first bid as an owner. He nominated three thoroughbreds for the forthcoming Derby. Sande won the Kentucky Derby on Zev in 1923 and again in 1925 on Flying Ebony.

The following thoroughbreds have been nominated:

Aloman	Last Thought
Alto	Lee Cooper
Amsterdam	Leucite
Amyvale	Lion Heart
Annapolis	Livy
Aquatella	London Pride
Bargello	Lord Braedalbane
Bather	Lynn Barkley
Battleship Gray	Malden's Choice
Bay Beauty	Malden's Tryst
Beacon Hill	Mardeon
Bezorra	Marshall Seth
Ben Machree	Marvel Ray
Big Brother	Mayor Walker
Big Sandy	Metologie
Blind Catcher	Mel Fox
Black Dancer	Minotaur
Black Diamond	Mode Hill
Blue Larkspur	Morsun
Bonnoby	Mud
Borlo	My Sis
Botanical	Naishapur
Buddy Basil	Nearby
Burning Sun	Neddie
Cady Hill	Negodale
Calf Roper	Nymph King
Calwick	Oui Monsieur
Cash Play	Pagan Laddie
Charles The First	Panchio
Chatford	Pamphrase
Chicatie	Paul Bunyan
Chip	Peboney
Club House	Perkins
Clyde Van Dusen	Peter Dixon
Coal M. McKenna	Pickup
Cockalorum	Plumbago
Collington	Port Hariem
Common Sense	Pot Hot
Copperfield	Prince Pat
Current	Princess Edith
Dan	Roguish Eye
Danish Prince	Royal Ford
Deep River	Rubicon
Deluge	Safety Pin
Disturb	Sandy Shore
Domjay	Scarlet Brigade
Double Heart	Shasta Orange
Double O	Shipmaster
Dr. Freeland	Simba
Dr. Parrish	Single Step
Dvrant	Spooky
Essare	St. Ignatius
Expedite	Stylish Mack
Faux Pas	Suitor
Fhorbi	Sun Shadow
Folking	The Choctaw
Forbis	The Nut
Forest Park	The Okah
Frank Horan	The Tattler
Friar Cliff	The Worker
Fuzzie	Thistle Coot
Golden Cloud	Truncheon
Grand Prince	Twink
Healy	Unest Lad
Helen Dean	Uptime
Hermitage	Vermado
Herrick	Vigorous
High Score	Virado
High Strung	Voltear
Highway	War Time
Hiram Kelly	Whack
Host	White Pop
Hot Shot	Windswept
Hypoluxo	Windy City
Irish	Woodburn
Jack Haskell	Woodvac
Jean Valjean	Xylophone
Karl Eitel	Yam Toy
Lanequenet	Yorktown
La Paloma	

Clarksburg Club To Remain in Mid-Atlantic

WINDBER, Pa., Feb. 23.—(AP.)—Reports that Clarksburg, W. Va., would be "scratched" when the Middle Atlantic League entries prance to the post to begin the 1929 baseball pennant race were put on the shelf last night by President Elmer Dailey.

Dailey has received assurances from the West Virginia city the team will be on the diamond when the umpires bark "Play ball!"

LIGHT PRACTICE SLATED TODAY AT CAMP

By CHARLES J. DOYLE,
Staff Correspondent.

PASO ROBLES, Cal., Feb. 23.—Weather permitting, the Pirates' pitchers and catchers, together with Capt. Pie Traynor and Recruit Third Baseman Jim Stroner, will hold their initial workout of the training season this morning at the big Paso Robles ball par'.

"All hands will be in the ball lot by 10:30 unless the weather turns wet or cold," said Lonie Bush, pilot of the Freebooters, who was up and around early in anticipation of a joust the field.

TWO HOLDOUTS ABSENT

With the exception of Larry French, lefthanded recruit from Portland, and Heinie Meine, Kansas City star, the squad is complete. The two recruits are formally labeled as "holdouts" inasmuch as they are not in camp and possessed of signed contracts.

Today's session will not last more than one hour and a half as Pilot Donie does not wish to risk overwork on the opening day. The athletes were as lively as a bunch of colts in a pasture as they bounded about the hotel after the breakfast hour. The long ride across the country made all hands eager to be up and doing at the ball field.

The weather at Paso Robles has been cold according to the natives, but one week ago a change was noted and when the Buccos landed yesterday afternoon they found perfect conditions. Manager Bush and other officials busied themselves for several hours in various kinds of work. During this period uniforms were given out and all hands were instructed to be ready for the morrow.

Chick Fraser's sunny smile greeted the weary travelers when they reached the hotel. With Chie were two recruit pitchers, Ralph Erickson and Duncan Mackay, who reached camp on the same train with Fraser.

We Spend All of Our Time in Traffic :-: By Rube Goldberg

HELLO, OFFICE, I'M JUST PASSING FOURTEENTH STREET - I'LL PHONE YOU EVERY HOUR TELLING YOU IF I'M MAKING ANY HEADWAY DOWNTOWN
WITH SLUGGISH TRAFFIC CONDITIONS, AUTOMOBILES SHOULD BE EQUIPPED WITH WIRELESS TELEPHONES SO YOUR OFFICE WON'T THINK YOU'RE LOST.
PARDON MY BOLDNESS - WON'T YOU HAVE A SANDWICH WITH ME - WE MAY BE HERE FOR HOURS
OH, YOU'RE SO KIND - AFTER LUNCH I'LL GIVE YOU MY PHONE NUMBER
WITH SO MANY LONG STOPS IN TRAFFIC IT IS A GOOD IDEA TO HAVE YOUR CAR STOCKED WITH FOOD BECAUSE YOU MAY HAPPEN TO FIND YOURSELF ALONGSIDE A PRETTY GIRL.
THIS MAY BE MY LAST TRIP BUT I'LL GO RIGHT THROUGH WITHOUT BEING STOPPED BY ANY COPS
THE ONLY NON-STOP MODE OF TRAVEL.
CHILDREN, DON'T DISTURB FATHER - HE'S TRYING TO FIGURE OUT HOW TO GET TO WORK IN HIS CAR THIS MORNING
I'LL GO NORTH ON PRUNE ST FOR SIX BLOCKS TO AVOID THE RED LIGHT, THEN I'LL SWING ACROSS THE PARK AND GO WEST TO BOLONEY BOULEVARD, THEN -
WITH ALL THE TRAFFIC RULES, IT'S A PROBLEM TO GET TO YOUR OFFICE.
McNaught Syndicate, Inc., N.Y.
TELEPHONES
I LOVE ANIMALS

HACK WILSON SIGNS

CHICAGO, Feb. 23.—(AP.)—The last holdout threat faded for the Cubs when Hack Wilson, outfielder and home run artist, signed a 1929 contract. Wilson joined the second contingent of Cub players yesterday among whom were Rogers Hornsby, Kiki Cuyler and Riggs Stephenson.

Undertakers Profit Most When Business Is Dead

★ SUN-TELEGRAPH ★ SPORTS ★

SATURDAY, FEBRUARY 23, 1929 THIRTEEN

BILLIE HICKS CHAMP

PALM BEACH, Fla., Feb. 23.—Helen (Billie) Hicks, 17-year-old Long Island girl, is the new Florida women's golf champion. She defeated the defending titleholder, Virginia Van Wie, of Chicago, by 2 and 1, in the final here yesterday.

CEDER HANDED WIN OVER DEMARCO

By HARRY KECK.
Sports Editor.

By virtue of a split decision, Rudy Ceder, of Tarentum, last night evened his score with Cuddy DeMarco, of McKeesport, in the 10-round windup before a standing room only crowd in the Moose Temple arena. DeMarco scored a victory over Rudy at Motor Square Garden last Christmas afternoon.

Judge Frank Ferris scored the return battle in favor of DeMarco and Judge Frank Brown and Referee Red Robinson found for Ceder. This writer's scorecard strung along with the minority vote, for on it Cuddy carried all but the second round, which was Ceder's by a wide margin, and the third and fourth, which were fairly even. In the fifth, Ceder's left eye was cut and from this point on Cuddy outgeneraled him to the finish, winning the fifth, sixth and seventh rounds by shades and the last three by slightly wider margins. He also won the first round, in which he crowded Rudy all over the ring.

CUDDY REAL WINNER

In only one respect did Ceder outdo Cuddy and that was in the heftiness of his punch when he landed. But he missed more often than he scored and throughout he was floundering and going off balance and falling to the floor as Cuddy neatly avoided his rushes and countered as he went past. Cuddy also hit him at will with his left and outfought him in the clinches. Time after time he got behind Ceder, after the fashion of the late Harry Greb, but refused to hit his helpless opponent.

It was not much of a fight to get excited about. It was slower and less marked by fireworks than their last clash, in which DeMarco was floored and in danger of a knockout in one of the rounds. And Cuddy's margin was not as decisive as in the former meeting, but it was sufficiently well defined to render the official decision all wet. The crowd, hostile to DeMarco, as for some time past, accepted it in good grace, however.

CEDER'S CHANCE FADES

The big moment in the bout came early in the second round, when Ceder clipped the nonchalant DeMarco with a short right in a clinch along the ropes, dazing Cuddy, who grabbed another clinch. Ceder was quick to seize his advantage and followed up with a rain of left and right swings to the head and body, forcing Cuddy before him. The latter was badly hurt and shaky, but he managed to take Rudy's hardest wallops and weather the storm and the end of the round found Ceder tired from swinging.

The third round was tame, with Cuddy feinting and fiddling and Ceder rushing and swinging futilely. Cuddy started a slugging bee in the fourth round and got the worse of some close range mixing. A right to the head then staggered him, but Ceder went off balance with the punch and fell to the floor and Cuddy went down alongside him. They were up at once and Cuddy, by dint of a strong finish, evened the session and from then on carried every round by a large or small margin.

Cuddy weighed 149½ pounds and Ceder 146¾.

Another split decision ruled the semi-final a draw after Johnny Windsor, of Hope Hill, 159 pounds, had beaten Lee Sala, a green youngster from Donora, scaling 158½ pounds, in every one of the six rounds and had scored a knockdown in the first round to boot. The crowd got "on" Windsor for his rough tactics early in the fray and cheered the decision to the echo, while it booed Windsor out of the ring. Judge Ferris properly voted for Windsor, while Judge Brown and Referee Red Robinson called it a draw.

This also was a return bout, Sala having beaten Windsor at McKeesport last week.

Jess Hoak, of McKeesport, 135½ pounds, dropped Johnny Brown, of Lawrenceville, 128¾, for counts of nine in the second and sixth rounds and beat him all the way in the six-round second bout, a crude slugging affair.

FREAK KAYO FOR PARIS

The opener provided one for the book when Sammy Paris, of the Hill, meeting Georgie Tomosky, of Wilmerding, in a return bottle, lost by a knockout in the fourth round when he failed to beat the count of 10 while taking a rest on one knee following a knockdown from a swishing right that just seemed to graze his face while he was off balance along the ropes. He was not in bad shape and was merely taking advantage of the toll and delayed too long in getting up. He had no one but himself to blame for the untimely ending. He floored won the first two rounds, lost the third and was outboxing Tomosky when he went down.

Ray Eberle, of Aliquippa, again did the announcing and established himself with the crowd. It was announced that Jackie Rodgers, of the North Side, and Johnny Dunn, of New Kensington, have been rematched for the main bout next Friday night.

WAINWRIGHT LOSES

MINNEAPOLIS, Minn., Feb. 23.—(AP.)—Dr. A. J. Harris, of Chicago, defeated E. G. Wainwright of Pittsburgh 50 to 39, in the Western amateur three-cushion billiard tournament here. The match went 86 innings.

Yes, Those Were the Nights of Kicks and Thrills :-: :-: By Tad

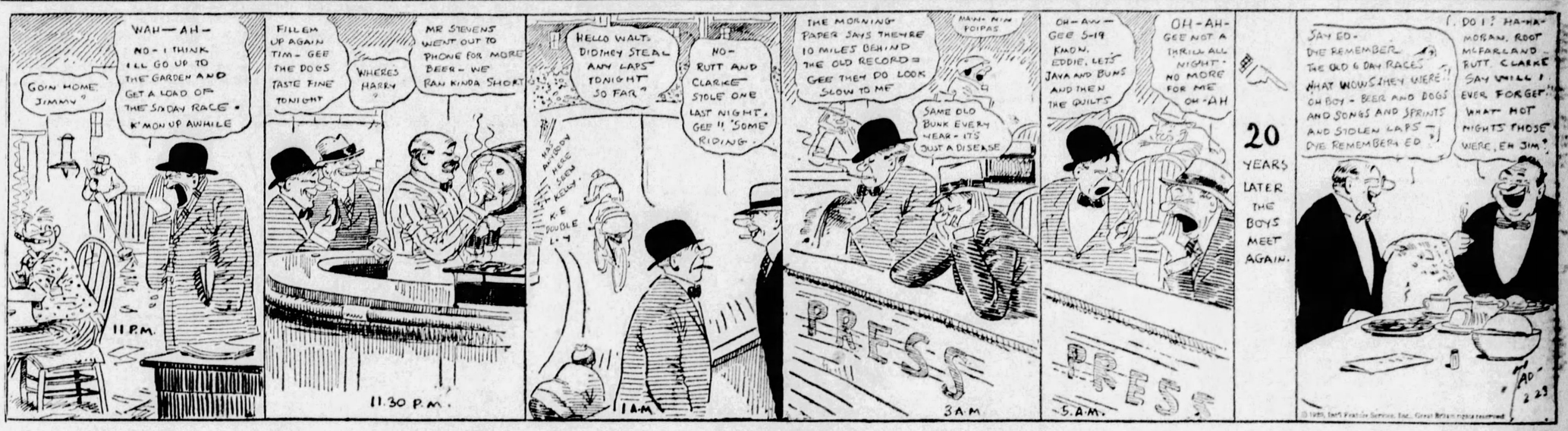

NEW LEADERS IN DUCKPIN TOURNEY

New leaders resulted from the third day's rolling in the Southern duckpin tourney at the Recreation alleys yesterday. A full schedule marks the final bowling day today.

A new five-men team leader turned up in Arcade of South Side, which rolled 2,620; Muck brothers, of Braddock, went into second place with 2,566, and Maystead, of Greensburg, advanced to third place with 2,553.

Kusten and Stoker won the doubles division lead with their 1,130; Dooley and Freund displaced the runner-up with 1,117 and Henn and Paquet rolled into third place with 1,108 pins.

A new duckpin record was rolled in the singles by H. Kennedy, who scored 212, 270 and 162 for 644. R. Paquet was close behind with 637.

Yesterday's scores follow:

SINGLES

J. Homish, 527; J. Hanlon, 526; M. Emery, 533, D. Emery, 514; B. Emery, 460; Bardelang, 420; M. Miller, 394; C. Whitehead, 394; W. Alstar, 504; A. Doerschner, 554; J. Graner, 495; D. Gunkel, 426; J. McGeary, 514; W. Mary, 400; W. Donahue, 426; E. Faigren, 471; R. Arnold, 521, S. Rebholz, 457.

F. Vierheller, 526; Guy, 476; C. Moran, 518; T. Richards, 513; Burke, 414; A. Moran, 482; S. Hensler, 475; Herman, 414; V. Fabio, 453; H. Dunn, 570; C. Spears, 446, S. Bloskis, 481; Shearer, 486; W. Charles, 357; R. Moran, 366; Bondt, 425.

H. Kennedy, 644; A. Mertz, 622; Halterlein, 553; T. Dooley, 475; J. Butts, 475; Defino, 465; Metz, 508; Simboli, 425; A. Wuertz, 433; Kim, 449; Laylock, 477; C. Rigot, 412, Tuminello, 424; J. Yellig, 501; M. Camons 290; W. Wenzelburger, 598; A. Bibus, 553; A. Rogers, 477; J. Straw, 476, E. Kims, 471; Williams, 493; L. Torreyson, 396; B. Elnlott, 429; G. Stoner, 551; M. Dudek, 524; G. Wentz, 460; F. Muck, 448; E. Stoner, 463.

C. Swanson, 438; L. Carroll, 543; Beveridge, 421; A. Freund, 547; W. Dubski, 517; Kalman, 517; Ford, 411; Kreiling, 503; A. J. Rauscher, 491; Velotel, 402; Gallagher, 454; L. Pope, 498; A. Stein, 459; Morran, 448; L. Murray, 436.

J. Jenners, 428; F. Brace, 580; L. Tobias, 503; T. Fortch, 462; F. Gumm, 456, Mader, 487; J. Byers, 576; H. Duppers, 563; Z. Kasten, 432, A. Harkless, 505; S. Tobolski, 524; E. Votel, 498; W. Zorn, 441.

W. Henn, 474; W. Katz, 576; K. Hedberg, 514; C. Manns, 542; M. Eichler, 379; F. Haines, 493; J. Martin, 410; M. Paul, 563; R. Paquet, 637; A. Rust, 531; Davis, 398. Wamos, 467; R. Mogal, 431; J. Kundick, 514; J. Miller, 501.

DOUBLES

J. McGeary and W. Mary, 1051; D. Miller and Whitehead, 974; H. Arnold and C. Rebholz, 953; J. Graner and D. Gunkel, 836; W. Alster and A. Doerschner, 928; W. Donahue and E. Faigren, 897.

Metz and Ford, 947; Laylock and Gallagher, 936; Halterlain and Beveridge, 907; Tuminello and Morgan, 887; Defino and Kalman, 860; Loss and Pope, 812; E. Vierheller and Fabio, 1106; C. Richards and S. Bloskis, 1,043; Guy and H. Dunn, 1,036; C. Moran and C. Spears, 927; A. Moran and W. Charles, 896; Herman and Dondt, 872; Burke and Shearer, 870; S. Hensler and R. Moran, 853; L. Tobias and A. Rodgers, 1,073; Maeder and Williams, 1,028; J. Tortore and J. Straw, 1,026; F. Brace and A. Bissl, 1,004; Kim and H. Votel, 990; Simboli and Kreiling, 952.

Votel and F. Muck, 825; H. Dapper and E. Elnioth, 772; T. Dooley and A. Freund, 1,117; J. Butts and W. Dubski, 1,083; H. Kennedy and C. Swanson, 1,030; C. Rigot and A. Stein, 1,018; M. Camons and J. Jenners, 963.

J. Yellig and L. Murray, 918; A. Wuertz and A. Rauscher, 847; J. Kundick and J. Martin, 908; W. Katz and A. Rust, 901; R. Nogal and F. Haines, 874.

E. Kasten and C. Stoker, 1,130; A. Merz and L. Carroll, 966; P. Saxon and M. Christopher, 927; F. Gumm and H. Kims, 887; A. Harkless and M. Dudek, 1,032; W. Zorn and J. Steinhauser, 1,024; J. Byers and L. Torreyson, 943.

S. Tobolski and G. Wentz, 891; H. Bovers and W. Wenzelburger, 762; W. Henn and R. Paquet, 1,108; J. Miller and M. Paul, 1,019; C. Manns and J. Wamos, 955; R. Hedburg and T. Davis, 952.

FIVE-MEN TEAMS.

A Bissl Colts, South Side, 2,426; National Music Company, North Side, 2,237; R. & G., Pittsburgh, 2,581; C. G. Hussey & Co., Pittsburgh, 1,879; Beltzhoover, South Side, 2,272; Club No. 1, Pittsburgh, 2,347; Roma Bottling Works, Pittsburgh, 2,079; Dispatch No. 1, Pittsburgh, 2,271; Schiller Glocke, South Side, 2,062; Ko Ko Mo Kids, East Pittsburgh, 2,422; Arcade, South Side, 2,620; St. Michaels No. 2, South Side, 2,172; Gallagher, Duquesne, 2,443; Votel's Colts, East Pittsburgh, 2,352; St. Michaels No. 3, South Side, 2,112; St. Michaels No. 1, South Side, 2,036.

Maystead, Greensburg, 2,553; Muck Bros., Braddock, 2,566; Grand, McKeesport, 2,440; Syl's South Side, 2,464; Squirrell Hill, Pittsburgh, 2,426; N. A. C. L. No. 2, Homestead, 2,501; Booster Club, Turtle Creek, 2,076; Lion Tamers, Turtle Creek, 2,122; The Brokers, Pittsburgh, 2,213; Herron Hill, Pittsburgh, 2,181.

Hazelwood All Stars, Pittsburgh, 2,274; F. O. E. 2009, Natrona, 2,301; Union Alleys No. 1, Turtle Creek, 2,358; H. A. C. L. No. 1 Homestead, 2,405; S. & S. Pins, Pittsburgh, 2,427.

KEYSTONE A. C. HOLDS BOUTS

The first of a series of amateur boxing shows for members and their friends will be held this evening in the new Keystone Athletic Club gymnasium. Arrangements have been made to accommodate a crowd of 700 and eight bouts have been scheduled between the star medal boxers of the district.

The program follows:

112-pound class, Johnny Warner, Clairton A. C., vs. Mose Butch, Willow Club, and Tony Marino, Duke O'Hara A. C., vs. Pete D'Allesandro, Washington Y. M. C. A.; 115-pound class, Leister Pastorius, Twenty-seventh Ward A. C. vs. Paul Balint, North Side A. C.; 125-pound class, Eddie Hebner, Clairton A. C., vs. Robert McConnell, Willow Club, and George (Slip) Lehr, North Side A. C., vs. Charles Fulks, Twenty-seventh Ward A. C.; 160-pound class, George Chambers, Willow Club, vs. Billy Windso, Duke O'Hara A. C., and heavyweight class, Frank Novak, North Side A. C., vs. John Bekorned, Monaca, vs. George Huzaza, orned, Monaca, vs. George Huzaza, West Newton.

Billy Lewis and William Simendinger will divide the refereeing and Harry Little and Harry Neaman will judge the bouts.

SPECIAL LEAVES TODAY

A special train arranged by Jim Routley, former local boxing promoter, will leave today for Miami Beach, Fla., for the Jack Sharkey-Young Stribling bout next Wednesday night.

Chick Suggs and Kid Chocolate box for the "Negro featherweight championship of the world" at Havana, Cuba, tonight.

Three six-round bouts will serve as the supporting cast for the return bout between Dominick Profio and California Joe Gans, the only man to defeat him as a professional, at McKeesport next Thursday night.

ZIVIC BACK IN RING

Jack Zivic, local welterweight, who hasn't been in action except in smoker bouts since last June, when he boxed Young Corbett and Jackie Fields in California, will begin a new campaign next Saturday night, when he boxes Sam Bruce, Buffalo Negro, at Buffalo.

Dan Billick, Duquesne featherweight, boxes Teddy Joyce in an eight-round bout at Jersey City, Monday night.

FLOOR GAMES TONIGHT

COLLEGIATE.

Waynesburg vs. Thiel at Greenville, Pa.

W. & J. vs. Westminster at New Wilmington, Pa.

West Virginia vs. Grove City at Grove City, Pa.

Penn State vs. Syracuse (varsity and freshman) at State College, Pa.

St. Vincent vs. Bellefonte Academy at Latrobe.

Dartmouth vs. Columbia at New York.

Cornell vs. Penn at Philadelphia.

WEST PENN LEAGUE.

McKeesport at Edgewood.

GREATER PGH. LEAGUE.

Hilltop Y at Community House.

Heinz House at Y. M. H. A.

LYCEUM LEAGUE.

St. Marys at C. M. C.

COMMERCIAL LEAGUE.

Equitable at Auto Ignition.

CENTRAL LEAGUE.

Harlee Club at Field Artillery.

A. A. U. TOURNEY.

Heinz at Y. M. H. A.

Hoyles at Falcon Reserves.

Lou Gordon Juniors at Hoodoo.

Jack Hartz at Penn Little Five.

Lou Gordon Midgets at Broadway Midgets.

INDEPENDENT.

Butler Armcos at Duquesne Light.

Cleveland Bank vs. Mellon Bank at Stadium.

ARBU BETTY CHAMP

GRAND JUNCTION, Tenn., Feb. 23.—(AP.)—Arbu Betty, white and black setter, owned by R. T. Herndon, of Detroit, and handled by J. M. Avent, of Hickory Valley, Tenn., is the new Grand American bird dog champion. Running in next to the last brace in the stake, Arbu Betty easily won over a field of 16 setters and pointers.

PENN VICTOR

Penn topped McKeesport, 44-29, in the West Penn loop last night.

Mickey Walker Easily Beats Jack Willis

SAN FRANCISCO, Feb. 23.—(AP.)—Mickey Walker, hard-punching middleweight champion, hammered out a popular decision over Jack Willis, game slugger from San Antonio, Tex., in a non-title 10-round fight at the San Francisco Baseball Park here yesterday.

PIRATE ICEMEN AT OTTAWA TONIGHT

GAMES TONIGHT.

Pittsburgh at Ottawa.
Les Canadiens at Toronto.
New York Rangers at Montreal.

OTTAWA, Feb. 23.—The Ottawa Senators, who are enjoying their longest winning streak of the season as a result of turning in three victories in their last three starts, will attempt to add to their victory string at the expense of the Pittsburgh Pirates here tonight.

Tonight's game will mark the close of the Pittsburgh-Ottawa season series, a series which the locals already have won. The Pirates held the Senators to a tie in their first appearance here, but the locals annexed two 2-1 decisions in Pittsburgh.

Three straight wins have boosted the Senators to within four points of third place in the International Group race, and because they now have an opportunity to get into the ice world series they are certain to give the visitors "both barrels." The Pittsburghers, too, are in good condition for a real battle, and tonight's game gives promise of being one of the most hotly contested of the season. The probable lineup:

PITTSBURGH.		OTTAWA.
Miller	G	Connell
McCaffrey	R. D.	Clancy
R. Smith	L. D.	A. Smith
Frederickson	C	Nighbor
Darragh	R. W.	Kilrea
Mijka	L. W.	Finnegan

Pittsburgh spares: Drury, Lowrey, Bouchard, Spring, Holway. Ottawa spares: Shields, Touhey, Elliott, Godin and Grosvenor.

Girl, 18, Sets New Swimming Record

BOSTON, Feb. 23.—(INS.)—Eighteen-year-old Joan McSheehy, of Whittinsville, today held a new American record for the 50-yard backstroke distance in swimming.

Miss McSheehy, in the Boston Y. M. C. A. tank last night, covered the first 50 yards of a 100-yard open backstroke event in 33 seconds. This broke the former mark of 33 2-5 seconds made by the late Sybil Bauer, of Illinois A. C., a record which has stood for five years.

NEW BRUNSWICK, N. J., Feb. 23.—(INS.)—George H. Kojac, Olympic 100-meter backstroke champion, is spending this week breaking his own world records. On Wednesday in a meet with Columbia the Rutgers swimming star bettered his mark for the 150-yard backstroke event. Yesterday, in a dual meet with Lafayette, he swam the 100-yard backstroke in 1:00 4-5, clipping three-fifths of a second off his own record.

LIGHT, LIFE WIN

Duquesne Light beat Carnegie, 49-15 and Reliance Life topped Peoples, 33-28, in C. & L. tilts last night. The lineup:

Duquesne Lt.—49.		Carnegie Steel—15.
Kubiak	F	McDermott
Hughes	F	Moore
Robertson	C	Miles
Longmore	G	Clark
Hartman	G	Stevens

Field goals — Kubiak 5, Robertson 3, Longmore 3, Hartman 3, Cowan 2, Hughes 2, Moore 4, McDermott, Materne, Stevens. Foul goals—Duquesne Light, 5 out of 10; Carnegie, 5 out of 8. Substitutions—Staiger for Cowan, Materne.

Reliance Life—33.		People's Bank—28.
Heyl	F	Brandan
Newell	C	Alcock
Turman	G	Morgan
Seibel	G	Bond
Montgomery	G	Evans

Field goals—Heyle 3, Newell, Tuyman 7, Seibel 2, Alleback 3, Bond 2, Schouras 3. Foul goals—Reliance Life, 7 out of 11; People's Bank 14 out of 20. Substitutions—Schouras, La Pata, Smith. Referee—H. Levine.

WINS SKI TITLE

BRATTLEBORO, Vt., Feb. 22.—(AP.)—Strand Mikkelson won the national senior ski jumping championship here with 214.7 points for standing jumps of 141 and 131 feet.

PITT IN SWIM TODAY

The University of Pittsburgh swimming team will meet the Naval Academy and Georgia Tech in a triangular meet at Annapolis, Md., this afternoon.

Fight Results

At Moose Temple—Rudy Ceder won the referee's decision over Cuddy DeMarco, 10 rounds; Johnny Windsor and Lee Sala drew (referee's decision), 6 rounds; Jess Hoak defeated Johnny Brown, 6 rounds; Georgie Tomasky knocked out Sammy Paris, 4 rounds.

At New York—Paulino Uzcudun defeated Meyer (K. O.) Christner, 10 rounds; Al Ross knocked out Billy Alger, 3 rounds; Frank Morris defeated Joe Barlow, 6 rounds; Jack Kiernan and Pete Horton drew, 4 rounds.

At San Francisco—Mickey Walker defeated Jack Willis, 10 rounds; Tommy Rice defeated Eddie Dampier, 6 rounds; Johnny O'Donnell defeated Roy Cress, 6 rounds; Jess Demotte defeated Dewey Massey, 6 rounds, Joe Rocke defeated Tiger Bob Robinson, 6 rounds.

At St. Louis—Johnny (Pee Wee) Kaiser knocked out Jimmy McGraw, 1 round.

At Hot Springs, Ark.—Kid Lencho and Joe Lucas drew, 10 rounds.

At Mason City, Ia.—Dave Rohers defeated Jackie Hammer, 10 rounds.

At San Diego, Cal.—Jack Beasley knocked out Duke Horn, 3 rounds.

Devine Is First Casualty of Buc Camp

PASO ROBLES, Feb. 23.—The first casualty of the Pirate camp was reported by the medicos when they announced that Scout Joe Devine was hors de combat with influenza.

Scout Joe drove into camp last night with Remy Kremer and the latter's family. Devine was ill when he alighted from the car and he immediately put himself in the hands of Dr. William Marks and Trainer Mike Chambers, who diagnosed his case. The native son was running a light fever and was ordered to bed at once.

It is believed that Devine will be up and about in a few days. Marks and Chambers reported everybody else in the camp in good condition.

MACKS TO TRADE COCHRANE

PHILADELPHIA, Feb. 23.—(INS.)—Manager Connie Mack, of the Philadelphia Athletics, has started negotiations to trade Mickey Cochrane, his holdout catcher, to the Boston Red Sox in exchange for Pitcher Ed Morris and Outfielder Ira Flagstead, according to persistent but unverified reports in circulation here today.

YANKS START TONIGHT

NEW YORK, Feb. 23.—(INS.)—The advance guard of the New York Yankees starts tonight for training camp at St. Petersburg, Fla. The delegation leaving here consists of Lou Gehrig, Leo Durocher, Benny Bengough and Pitcher Roy Sherrid. George Burns, former Cleveland first baseman, will be picked up at Philadelphia. Twenty-five Yanks are due in camp Monday. Such of the others as are not already in Florida will go direct from their homes.

SLUGGERS LEAVE TONIGHT

CHICAGO, Feb. 23.—(INS.)—The Cubs "cannon squad," headed by Rogers Hornsby, Kiki Cuyler, Hack Wilson and Riggs Stephenson was scheduled to steam out of Chicago late today bound for Catalina Island and spring training. At Kansas City the Bruin special will pick up Charley Grimm and Rookie Third Baseman Clarence Blair. Clyde Beck, the regular third sacker, will join the boys Tuesday at Los Angeles. Manager McCarthy and his batteries are already at Catalina.

HARD WORKOUT TODAY

SAN ANTONIO, Tex., Feb. 23.—(AP.)—Coach Ray Schalk planned to give his advance squad of spring training New York Giants a hard workout today to make up for yesterday's comparative inactivity, when the batterymen were content to toss the ball and circle the park several times. Alternately cold and warm days have caused the Giant coach to proceed cautiously with his proteges.

Dinger Wins Shoot Title Fourth Time

READING Pa., Feb. 23.—(AP.)—Fred S. Dinger, of this city, joined the select group of amateur gunners who have won the state wing-shot title four times when he outshot a field of 147 here yesterday to capture the Pennsylvania cup. With unerring accuracy the local veteran brought down his birds one after another until he had dropped the Thirty-first and outstripped Daniel A. Kessler, of Mount Carmel, the Eastern amateur champion.

DUKES WIN; TECH BEATEN BY W. VA.

By JESS CARVER.

West Virginia's Mountaineer basketball team, which has been causing the boys plenty of grief this present season, galloped manfully through the hit and miss defense set against it by Carnegie Tech here last night, proceeding to Grove City, where the Men of Stadsvold (I love those heroic terms) will play Bob Thorn's Crimsons tonight. West Virginia won last night's game, 46 to 32.

For a few moments, the Tartans threatened to make it a real ball game, but the superior under-the-basket work of the visiting basketeers was too much for Tech's defense. Little Sleepy Glenn tossed in no less than six goals from right under the hoop—"sleeper shots," as they are known to the cognoscenti of the game. He scored 10 goals in all.

W. VA. TAKES LEAD

The Skibos were trailing by 20 to 14 at the half time. Big Swede Hagberg threw in three hoops in the first half, Glenn four, Lepera two and Plaster and Truehart Taylor a foul point each to pile up the West Virginia lead. Morton's two baskets and one each by Brown and White (not the taxicab company) kept the Tartans in the ball game. Brownie's two fouls and Nease's two free tosses aided materially.

The Mountaineers wasted little time in stepping out in the second half, and soon put enough distance between themselves and the Skibos to hide three Saul Meliziner's, a pair of Flanagans and Joe Dasher. Glenn did most of the scoring with his six baskets.

Capt. White of Tech tried hard, but the rest of his ball club couldn't keep up to him.

The lineup:

West Va.—46.		Tech—31.
Lepera	F	Brown
Glenn (C)	F	Fox
Hagberg	C	Merton
Plaster	G	White
Ratcliffe	G	Nease

Score by halves:

West Virginia	20	26—46
Carnegie Tech	14	17—31

Field goals—West Virginia, Lepera 4, Glenn 10, Hagberg 4, Taylor, Black; Carnegie Tech, Brown, Fox 2, Merton 4, White 4. Team fouls—West Virginia 6 out of 10 Carnegie 6 out of 14. Individual fouls—West Virginia, Lepera none out of 2, Glenn 2 out of 2, Hagberg 1 out of 2, Plaster 1 out of 1, Taylor 2 out of 3, Carnegie, Brown 2 out of 3, Fox 1 out of 2, Merton 2 out of 2, White 2 out of 2, Nease 2 out of 3. Referee—Cal Bolster. Umpire—Dan Brickley. Time of halves—20 minutes.

DUKES HARD PRESSED

The four personal foul rule, so the boys tell me, saved the Dukes from taking one on the chin last night. After taking a 15-4 lead during the first half against American University, the locals faltered as Lichliter, visiting center, began flinging ten from all angles. The boys were fortunate to get away with a 25-23 victory. Lichliter was ejected from the game on the foul rule, and this alone stopped him.

Brud Stephens was the high scorer for the Dukes. His seven field goals kept the home team ahead throughout and offset the valiant popping away of the American University pivot man.

The lineup:

Dukes—25.		American—23.
Benedict	F	Lefavre
Luble	F	Burgess
Vernon	C	Lichliter
Stephens	G	Kesler
Roseberg	G	Shloss

Field goals—Benedict 3, Luble, Vernon, Stephens 4, Lefavre, Burgess 3, Lichliter 3, Kessler, Fields. Fouls—Duquesne 7 out of 12, American U. 7 out of 12. Substitution—Fields for Lichliter. Referee—Bezes Snyder. Umpire—Al Slack.

NIGHT'S CARD LIGHT

The college basketball action tonight includes the West Virginia and Grove City game at Grove City, the Waynesburg-Thiel Conference battle at Thiel, and the Wash-Jeff and Westminster setto at New Wilmington.

NATIONAL CUP TILT TODAY

TODAY'S GAME.

National Amateur Cup.

Corinthians vs. Pittsburgh at Westinghouse High School stadium.

By TOM BIRKS.

On a velvety field covered with three inches of snow, the Pittsburgh Soccer Club and the Corinthians will fight it out this afternoon, as to which will stay in the national amateur cup. It was stated last evening that the Corinthians had lodged a protest against three members of the Pittsburgh club, or at least had sent an informal telegram stating that the protest was in the mails. Outside of lodging protests the Corinthians have done little of note this season. They will try to eliminate Pittsburgh this afternoon before they will figure to have any chance with either Heidelberg or the Akron Goodyears.

Bethany Clinches Conference Title

STANDING OF THE CLUBS

	W.	L.	Pct.		W.	L.	Pct.
Bethany	8	1	.889	Duquesne	2	4	.333
Geneva	5	2	.714	Waynesburg	1	3	.250
Westminster	4	2	.667	Thiel	0	6	.000

BETHANY, W. Va., Feb. 23.—Bethany College practically clinched the Tri-State Conference title here last night, by defeating Waynesburg by a 54-30 score in an easy contest. The lineup:

Bethany—54.				Waynesburg—30.			
	F.	F.	Pts.		F.	F.	Pts.
M. Rush	F			Allison			
Baker	F			Porter			
Telfair	C			Patsch			
Markley	G			White			
Dauschroder	G			Smith			

Field goals—M. Rush 5, Telfair 7, Markley 6, Dauschroder 2 Baker 2, Allison 4, White 4, Smith 2, Porter 2. Fouls—Bethany, 10 out of 14; Waynesburg, 6 out of 11. Referee—Watkins.

ALLEGHENY WINS

MEADVILLE, Pa., Feb. 23.—With neither team able to play a very consistent type of ball, Allegheny College's team last night nosed out W. & J. here, 33-28. The lineup:

Allegheny—33.		W. & J.—28—
Blair	F	Robinson
Dennison	F	Hoskins
Conn	C	Sanders
Garbark	G	McMunn
Berger	G	Gilchrist

Substitutions—Mills for Dennison, Moon for Conn, Manning for Garbark, Lewis for Hoskins, McKissock for Gilchrist. Field goals—Blair 2, Dennison, Conn 3, Garbark, Berger 3, Manning 2, Robinson, Hoskins 3, Sanders, McMunn 2, Gilchrist, Lewis. Fouls—Allegheny, 9 out of 16; W. & J., 10 out of 19. Referee — Faucett. Umpire — Graham.

HORNETS WIN

The Hornets defeated DeModay, 2 to 0, in a West Penn Amateur Hockey League game last night. The lineup:

Hornets—2.		DeModay—0.
Frazier	G	Ross
McCutcheon	R. D.	Wertz
F. Campbell	L. D.	Norton
T. Coultes	C	Kelly
J. Coultes	L. W.	Shaw
Martin	R. W.	Stanley

Hornet spares—Malone, Deni. DeModay spares—Karn, McGregor, Briggs, Whalen. Scoring: Third period—J. Coultes, 2:00; T. Coultes, 9:23 (from T. Coultes). Penalty—McCutcheon.

ROSIES ON TOP

CLEVELAND, Feb. 23. — The Rosenblums defeated Ft. Wayne, 28 to 21, in an American League game here last night. The lineup:

Ft. Wayne — 21.				Cleveland—28.			
	F.	F.	Pts.		F.	F.	Pts.
Saunders, f.	0	0		Barry, f.	2	1	5
Borgeman, f.	2	2	6	Beckman, f.	4	1	9
Chadwick, c	1	2	4	Lapchick, c.	1	3	5
Glasco, g.	1	1	3	Hoist, g.	2	4	8
Miller, g.	4	0	8	Dehnert, g.	0	0	0
Totals.	8	5	21	Totals.	9	8	28

Substitute—Shimek.

DRIVING CLUB FORMED

NEW KENSINGTON, Pa., Feb. 23.—Professional and business men and women of New Kensington, Parnassus, Tarentum, Brackenridge and Natrona organized the Valley Riding and Driving Club with a membership of more than 50 sportsmen here yesterday.

PRINTZ WINS DERBY

ASHTON, Ida., Feb. 23.—(AP.)—Fred Printz, of Cascade, Ida. won, won the American Dog Derby yesterday in 1 hour 58 minutes 19 seconds for the 25-mile course.

EDVIN WIDE VICTOR

BOSTON, Feb. 23.—(AP.)—Edvin Wide, of Sweden, made the fastest indoor time ever run in New England to win the Walter Scott special two-mile run in 9 minutes 54-5 seconds here last night.

OLIVER WINS, MEETS SOUTH HILLS NEXT

Oliver High will face South Hills High in the final and all-important game of the play-off series for the Section II title in the City League out in the Stadium Tuesday afternoon. The Oliverites defeated Perry yesterday, 20 to 14, to win the right to meet South Hills.

Kornick, Perry's usually dependable point getter, was missing 'em from in and around the foul line plenty yesterday, spoiling all the good his team's fine passing did in working the ball in. Had he been on, a different tale might have been told today.

The teams were deadlocked at 4-4 at the end of the first period Oliver went out in front, 9 to 7, at the half. Perry regained the lead, 12 to 11, at the end of the third period, but a fine rally in the last eight minutes, when Oliver scored nine points to two brought the victory.

The winner of the game Tuesday will meet Fifth Avenue for the City League title.

At a meeting of the W. P. I. A. L. basketball committee at the Fort Pitt Hotel today, arrangements for the annual W. P. I. A. L. tournament will be made with the drawing for the first game, to be played Monday night in the Stadium Pavilion, scheduled to take place.

The Oliver-Perry lineup:

Oliver—20.		Perry—14.
Roos	F	(C) Hunt
Pflaum	F	Kornick
Dyson	C	W. Taylor
Rapp	G	Stuver
Freeland (C)	G	B. Taylor

Score by periods:

Perry	4	3	3	3—14
Oliver	7	4	5	4—20

Field goals—Roos 2, Pflaum, Mohr 3, Rapp, Freeland, Hunt 2, Kornick 2, Stuver. Foul goals—Perry 4 out of 10, Oliver 4 out of 10. Substitutions—Perry, Dennis for B. Taylor, B. Taylor for Dennis, Dennis for B. Taylor; Oliver, Burgoyne for Mohr, Mohr for Burgoyne. Referee—Cal Bolster.

CHAMPS DECIDED

Ralston defeated Allegheny Vocational, 32-15, and Dormont nosed out Crafton, 16-15. Braddock copped the Section 8, W. P. I. A. L. title by beating Turtle Creek Union, 24-15. Uniontown won the Section 10, W. P. I. A. L. crown by defeating Jeannette, 28-14. New Brighton won the Section 2, W. P. I. A. L. bunting by trimming Beaver Falls, 22-19.

Wilkinsburg defeated Ben Avon, 25-17; Edgewood defeated Sewickley, 47-31, and Bellevue topped Swissvale, 31-17, to clinch the title in its section. Homestead won in Section 7 W. P. I. A. L. in toppling Duquesne, 23-20. The lineups:

Ralston—32.		Allegheny—15.
Brach	F	Lydell
Braun	F	Bakal
Loew	C	Howele
Kraus	G	Jost
Engel	G	Wilson

Substitutions—Ralston, Beran, Mehlmanger, Goyak, DeSantis, Mack, Vocational, Malak, Ridash, Barnes, Wiskoskoski. Field goals—Beran 4, Mehlmanger 3, Loew 2, Goyak 5, DeSantis, Malak 2, Bakal Wilson 2, Howele. Fouls—Ralston, 2 out of 5. Vocational, 5 out of 12. Referee—Rode.

Dormont—16.		Crafton—15.
O'Brien	F	Bearrow
Braden	F	Gallagher
Dorman	C	Landwarth
Booth	G	Miller
Watson	G	Gally

Field goals—Braden, Wells, Eicher 2, Bearrow, Gallagher 3. Foul—Dormont, 4 out of 18; Crafton, 7 out of 23.

Braddock—24.		T. Creek—18.
Simon	F	Foote
Christian	F	O'Connell
Limbacher	C	Pollard
Kopsinski	G	Hartman
Stykoski	G	Aird

Field goals—Simon 4, Stykoski 3, Limbacher, Fate 3, O'Connell 2,

P. R. R. PRODUCE TERMINAL IS NEARING COMPLETION

Forbes

Hammond Was to Be Hanged; Biggest "Party" Scheduled.

—By B. C. FORBES—

LYING in prison under sentence of death was the perilous position, 32 years ago, of John Hays Hammond, the famous mining engineer who this week was the third man in its history to receive the highest medal of the American Institute of Mining and Metallurgical Engineers—Herbert Hoover was similarly honored last year.

Like Hoover, Hammond is a rather unusual type of American, in that he did not stay at home, but won fame and fortune in foreign lands. The common thing is for foreign youths to come here and make their mark. Hammond, like Hoover, reversed the process, both having sailed forth to distant lands and earned reputations as mining engineers.

Hammond was sentenced to death after the ill-starred Jameson raid in the Transvaal, with which, although he was an ardent reformer, he had no sympathy. For weeks his life hung by a thread. Old Kruger, president of the republic, was hard to move. Mrs. Hammond, a native of Mississippi, toiled frantically on her condemned husband's behalf and finally the sentence was commuted to 15 years' imprisonment. Later a fine of $125,000 won his release.

Mr. Hammond was regarded as the ablest mining engineer in South Africa. On his judgment millions of dollars were spent on properties he figured would contain gold. Cecil Rhodes, in some respects the most notable giant in the last 100 years of Britain's history, became a great admirer of Hammond and the two did much for the development of South Africa's mineral resources.

After returning to the United States, Mr. Hammond was the highest-salaried man in the country as the Guggenheims' star engineer.

John Hays Hammond Jr. promises to become even more famous than his father. Although he is only 40, he has already won wide fame as an inventor and is now immersed in problems of vast importance.

From the dirty dungeon of Pretoria prison to the central figure at the great gathering in the Waldorf-Astoria this week is a far cry.

THE greatest "party" of the year is scheduled to be held at Dearborn on October 21, when Edison, with the aid of veteran former assistants, will remake the first electric light he invented 50 years ago. The quaint ceremony will take place in the original Edison laboratory, which has been faithfully transplanted to the Ford museum.

The President of the United States is expected to attend and the whole nation may be asked to switch off all lights for an instant and turn them on again as the newly-made Edison light bursts into glow, symbolizing Edison's creation of the light now used throughout the world. It may be, too, that into this original Edison laboratory will come congratulatory radio messages direct from the lips of kings and rulers throughout the world.

For no other human being on earth could such an international demonstration be spontaneously given. From the King of England down there isn't a man who would not feel honored at being invited to pay tribute to the wizard of Menlo Park.

And is it not entirely fitting that mankind pay homage to Edison while he is still with us rather than wait until "his light has gone out?"

FROM intimate friends of Edward L. Doheny comes the pathetic news that they fear he will not long survive the shock of his son's murder. The relations between the older and younger Doheny were not only those of father and son; the two were the closest of pals. Notwithstanding all his millions—probably 50 of them—Doheny in later years has been one of the most unhappy men in America. And now his cup of bitterness has overflowed. He is past 72.

SOME leaders have conspicuous ability to make men; others haven't. Carnegie had, Rockefeller had; Marshall Field had; the original J. P. Morgan had; Schwab has; Pierre S. Du Pont has; in his heyday Durant had; C. A. Coffin had, and James J. Hill had, in unusual degree. He was a trainer—a somewhat ruthless trainer—of railway executives of outstanding worth.

More recently Charles H. Markham, of Illinois Central, has enjoyed the reputation of being among the foremost railway heads in America, comparable with the late E. P. Ripley, the rugged giant who raised the Atchison, Topeka and Santa Fe from bankruptcy to affluence. Mr. Markham's successor as president of the Illinois Central, L. A. Downs, was Markham-trained. And now another Markham lieutenant, John J. Pelley, has been elevated from the presidency of the Central of Georgia, an Illinois Central subsidiary, to the presidency of the New York, New Haven and Hartford. This is among the most important railway jobs in the country under existing circumstances.

Few men reach the top in railroading while still young. Railway promotion usually comes slowly even to the ablest. They have to rise step by step over a long series of years. Mr. Pelley has done well; he is only 50. A native of Illinois, he received a good education, although he is not a college graduate. He began as a station clerk in his native town of Anna. Mr. Downs, his predecessor in the Central of Georgia, attained presidential rank when 52 and took the helm of the Illinois Central when 55.

THE stock market tug-of-war between the bulls and the bears is still undecided. So is the

FREIGHT HOUSE NEXT STEP IN PROGRAM

By GEORGE H. SNYDER.

THE Pennsylvania Railroad's produce terminal, one of the longest buildings in Pittsburgh, is practically completed and work will be started soon on the construction of the two new freight houses which will constitute the second step in the improvement of facilities here. The building of the new passenger terminal will be the third step.

The produce terminal, including the investment in land, represents an expenditure of over $5,000,000. Most of the space in the 125-foot building will be given over to cold storage. Produce from 200 cars will be handled.

THE building of produce terminals here and in other leading cities marks an attempt by the Pennsylvania Railroad to put an unsatisfactory type of business on a sound basis, both for the railroads and the shoppers.

Before the construction of modern terminals it was impossible for the railroads to inspect the condition of produce from 'hundreds of cars a day unloaded in ordinary yards. With no way to watch the handling of produce, damage claims were frequent and it was impossible for the railroads to determine which claims were justified and which were not.

UNDER the new system, every car is inspected as it is loaded and again inspected at the unloading terminal. The buyers and the shippers have an exact report on the condition of each car load at both points.

This is particularly helpful under the present practice of auctioning cars of produce while they are in transit and before the buyer has seen the shipments. After the produce is unloaded, the cold storage facilities insure that the fruits and vegetables will be kept in a fresh condition until they are sent on to retail distributors.

Two auction rooms are being supplied in the new terminal to facilitate the sale of produce as it moves into Pittsburgh.

THE Pennsylvania Railroad believes that its large investments in produce handling facilities here and at other points will be fully justified by placing this part of its traffic on an efficient level.

The produce terminal is merely the first link in a $45,000,000 improvement program which the road is centering in this district. The acquisition of real estate to make the improvements possible required an expenditure of $12,000,000 alone. The new construction, when completed, will make changes in 11 city blocks east of Eleventh street, between Pike street and the Allegheny River.

THE publication of the earnings of the McKeesport Tin Plate Company calls attention to the remarkable stability which has characterized the tin plate business for the past three years.

In 1928 the company showed net profit of $1,587,918, which was equal to $5.29 a share on the 300,000 shares of stock. This showed virtually no change from 1927 when the company earned $1,589,332 or $5.29 on the basis of the present capitalization.

The experience of the McKeesport Tin Plate Company is representative of the industry as a whole. Tin plate producers have had three big years in which operations have been close to capacity for the greater part of the time. Prices have shown little change during the period.

THIS is the dull season, but the can makers are predicting another good year for the packing of fruits and vegetables. Whether this will be realized or not will depend entirely on weather conditions.

Good business in the tin plate industry is attributable to the fact that the public's confidence in canned goods and the quality of most of the foods, has been vastly improved since before the war. In addition to this, the number of products being sold in cans is steadily growing.

CHICAGO BOARD

The following quotations on the Chicago Board of Trade are reported by A. E. Masten & Co.:

	Open.	High.	Low.	Close.	Thursday.
WHEAT—					
May	1 32	1 32¾	1 31⅞	1 32	1 33
July	1 34⅛	1 34½	1 34⅜	1 34⅜	1 35¼
Sept.	1 27	1 27⅝	1 27	1 27¼	1 28⅜
CORN—					
May	99	99½	98½	98½	99⅜
July	1 01⅜	1 01⅝	1 01⅜	1 01⅜	1 01⅞
Sept.	94⅞	95	94⅝	94½	95⅜
OATS—					
May	52	52¾	51⅝	51⅞	52⅞
July	50¼	50¼	49⅝	49⅝	50¼
RYE—					
May	1 12⅛	1 13	1 12⅛	1 12¼	1 13¼
LARD—					
May	12 25	12 25	12 25	12 25	12 22

Pittsburgh Clearing House.

	Exchanges.	Balances.
Today	$37,582,106.14	$15,880,273.53
Week ago	34,913,736.13	14,267,900.89
Year ago	31,638,813.44	14,423,058.41
For the week (5 days)	162,510,997.41	70,661,285.37
Previous week (5 days)	169,934,404.47	68,814,279.63
Same week last year (5 days)	152,100,154.63	68,052,011.98

New York Clearing House.

NEW YORK, Feb. 23.—(INS.)—Clearing house statement: Exchanges, $1,656,000,000; balances, $194,000,000; Federal Reserve Bank's credit balance, $127,000,000.

Gasoline and Naphtha.

Jasoline motor	17½
Jasoline 68-70 degrees	20¢
Ethyl gasoline	22¢
Tergene	19½

tug-of war between the Federal Reserve Board and the stock market. It would be rash to jump to the conclusion that the Reserve Board will be defeated.

(Copyright, 1929, by B. C. Forbes.)

Exchanges Here And in N. Y. Closed

THE New York Stock Exchange, New York Curb, Pittsburgh Stock Exchange and other securities markets throughout the country are closed today for a special holiday, making a three-day suspension of trading over the week-end. The Chicago Board of Trade (Grain Pit), and principal grain markets are in operation for the customary Saturday hours. Banks are open as usual.

THE PRODUCE MARKET

The demand for all lines of fruit and vegetables was slack today at the Pittsburgh wholesale produce district. Little change was made in the quotations.

Poultry was in nominal supply, market firm, with demand fair. No change was made in the quotations on this market.

Butter, eggs and cheese are steady, market firm, and demand fair. Eggs are remaining the same after the slight raise of Thursday.

Carlot supplies are nominal with a total of 493 cars on track. Arrivals included 23 cars of apples, 9 cabbage, 9 celery, 6 grapefruit, 2 lemons, 13 lettuce, 28 oranges, 1 pepper, 8 spinach, 1 bean, 2 cauliflower, 2 carrots, 20 potatoes, 2 strawberries, 14 sweet potatoes, 7 tomatoes, 2 turnips, 3 cantaloupes, 2 chicory, 1 parsnip and 1 cucumbers.

HAY AND GRAIN.

Receipts.

Pennsylvania Railroad—13 cars of hay, 13 oats, 12 shelled corn, 4 wheat and 1 rye. Baltimore and Ohio Railroad—8 cars of hay. Buffalo Rochester and Pittsburgh Railroad—2 cars of hay.

WHOLESALE PRICES TO RETAILERS.

HAY.

Standard timothy	$20.50@21.50
No. 1 timothy	$22.00@22.50
No. 2 timothy	$18.00@19.00
No. 1 light clover mixed	$20.50@21.50
No. 1 clover mixed	$22.00@23.00
No. 1 clover	$22.00@23.00
STRAW.	
Oat	$11.50@12.00
Wheat	$13.50@14.00
YELLOW CORN.	
No. 2 shelled	$1.08@1.10
No. 3 shelled	$1.06@1.08
OATS.	
No. 2 white	60@61c
No. 3 white	57@59c

PRODUCE.

Asparagus, hothouse, basket, fancy	$14.00
Do choice	$6.00@7.00
Beans, hamper	$3.00@5.00
Beets, bushel	$2.00@2.50
Cabbage, bushel	1.00
Do barrel	$3.75@4.00
Do Fla., new, hamper	$1.50@1.75
Do Fla., new, crate	$2.00@3.50
Carrots, Cal., crate	$2.50@3.00
Cauliflower, Cal., crate	$2.50@2.75
Celery, Cal., dozen	90c@$1.00
Do basket	$1.75@2.25
Do crate	$5.00@6.00
Cucumbers, dozen	$2.00@3.00
Lettuce, Iceberg, crate	$2.50@4.50
Do leaf, 10-lb basket	$1.00@1.10
Mushrooms, basket	$1.00@1.25
Do pound boxes	40@45c
Onions, sack	$4.50@5.75
Parsley, barrel	$3.00@10.00
Peas, crate	$5.00@6.00
Potatoes, sack	$2.00@2.75
Do new Texas, hamper	$1.75@2.00
Peppers, Fla., crate	$3.50@4.50
Radishes, dozen	18@25c
Sweet potatoes, hamper	$2.00@2.50
Spinach, bushel	
Tomatoes, lugs	$2.00@2.25
Do six-carrier basket, repacked	$4.50@5.00
Turnips, bushel	$1.25@1.50

BUTTER AND CHEESE.

Prints	57@57½c
Tub	56@56¼c
O & P	52¼@53½c
CHEESE.	
N Y old full cream	33@34c
Do new full cream	29@30c
Longhorns	27@28c
Limbt Swiss	52@53c
Do Wiscon	41@42c
Swiss, old, 25-lb averages	35@36c
Brickstein, 5-lb brick	25@26c
Limburger	34@35c

EGGS.

Nearby, select henny white, fresh	46@47c
Brown, fresh, selected	45@46c
Storage white	33@34c

POULTRY.

LIVE.	
Hens, Leghorns	28@30c
Do heavy	33@35c
Springers, colored	33@36c
Do Leghorns	28@30c
Roosters, lb	20@22c
Pigeons, pr	45@50c
Geese, lb	25@28c
Ducks, lb	30@33c
Turkeys, lb	30@43c
HOG DRESSED.	
Hens, heavy, pound	35@38c
Heavy springers	38@42c
Broilers	48@50c
Squabs, jumbo, dozen	$10.00@14.50
Do com	$4.50@7.00

FRUITS.

Lemons, Cal., box	$3.50@5.50
Bananas, bunch	$3.50@4.50
Grapes, kegs	$3.25@4.00
Oranges, Cal., box	$3.00@6.00
Do Fla	$3.50@4.50
Pineapples, Cuba, crate	$6.00@8.00
Grapefruit, crate	$2.00@4.00
Apples, domestic, bushel, new	$1.00@2.50
Do bbl	$4.50@6.50
Do western, box	$2.25@4.00
Cranberries, ½-bbl boxes	$3.00@4.00
Do ¼-bbl boxes	$6.00
Strawberries, quart	45@50c

GROCERIES.

ROASTED COFFEE.

Ariosa, lb	36c
Fancy Santos, lb	39c
Mocha, lb	46c

FLOUR.

Spring wheat, barrel	$8.30
Winter	$7.50
Rye	$7.20

SUGAR.

Granulated, per cwt	$5.90
Do powdered	6.10
Do cubes	$6.65

RICE.

Extra fancy head, lb	6½@7c
Do Blue Nose, fancy, lb	5½@6c

BEANS.

Navy, fancy, Mich., lb	11¼c
Red kidney	11¼c
Cal lima, lb	16c

PEAS.

Marrowfat	8¼c
Yellow split, pound	16½c
Green split	9½c

PROVISIONS.

HAMS.

14 to 16 lbs	24c
12 to 14 lbs	24c
10 to 12 lbs	25c
Skinned hams, 18 to 20 lbs	25c
Rosevale	26c
Do skinned	28c

PORK CUTS.

Loins, 8 to 12 pounds	24c
Breakfast bacon, 8 to 10 lbs	28c
Clear, 6 to 8 pounds	27c

LARD.

Pure, tierces	14¼c
Do 1-pound prints	17½c

PORK SALT MEATS.

Bellies, 20 to 25 pounds	16½c

DRY SALT SMOKED MEATS.

Bellies, 20 to 25 pounds	20c

BEEF CUTS.

Ribs of beef, native	27c
Short loins, native	34c
Do medium	32c
Chucks and shoulders, native	24c
Do medium	23c
Long loins native	28c
Rounds, native	24c

STOCKS FORGE AHEAD DURING 4-DAY WEEK

By W. F. COUSINS,

International News Service.

NEW YORK, Feb. 23.—The four sessions of the stock market this week were featured by a strong and persistent advance in stock prices which in many cases more than recovered the loss of the preceding week. In the face of an unsettled money market, with the fear of an advance in the reserve bank rediscount rates hanging over it, money flowed freely into the financial district, the bears put up an indifferent struggle and the bulls carried off the honors in the steel, copper and other important sections of the market.

The rush of outside funds to the stock market this week went a long distance to show that the business interests of the country were not suffering from lack of money for legitimate purposes. The reserve banks are apparently satisfied to leave the rediscount rate at 5 and 4½ per cent for the time being, though the rate on bankers' acceptances has been advanced in all sections of the country.

LOANS DECLINED

The volume of brokers' loans declined $90,000,000 for the week, instead of the $200,000,000 to $300,000,000 which was forecast in the financial district, and it is evident that further measures must be taken to squeeze a good volume of speculative borrowing from the banks. Either that or an admission that the reserve board is unable to make good on its repeated warnings and threats to cut off the banks' rediscount privileges from the banks which feed the stock market with money. It is an interesting contest and may develop into a epoch-making controversy before the end of the season.

Reports of industrial and financial happenings during the week were uniformly favorable. Overproduction of crude oil is causing some concern in the petroleum industry, but a strong and representative committee of the American Petroleum Institute will tackle this problem vigorously, in order to bring production and consumption closer together.

GOOD YEAR SEEN

With the steel mills humming, automobile manufacturing at the peak, construction only moderately below last year's record, and the farming districts enjoying the best prosperity since the end of the war, there is reason to confidently count on a "good year" for all branches of domestic business in 1929.

Without doubt this is the biggest factor in sustaining prices of industrial and railroad stocks at the highest level of prices in history and the highest ratio of market prices to annual earnings of the corporations.

There has been increasing distribution of merchandise in the dry goods markets. The coal trade has had the benefit of colder weather and increasing factory consumption of fuel. Lumber production is retarded by heavy snows in the Northwest and excessive rains in the Southern areas. Federal and state employment reports show an increase in payrolls over the same period last year.

The bond market rallied this week, under the lead of United States Government and high grade corporation issues.

RETAIL TRADE HERE QUIET

The R. G. Dun & Co. weekly trade review says regarding trade conditions in the Pittsburgh district:

While a slight improvement is noted in some lines, retail trade continues unusually quiet for this period of the year, and jobbers generally report sales slow, and below normal in volume. Dry goods, men's and women's wearing apparel, and furnishing goods lines are all quiet. There has been a fair demand for some grades of shoes, also rubber footwear, with women's shoes selling better than men's. Department stores have been disposing of some of their surplus winter merchandise through clearance sales, but the weather has been too cold to stimulate the sale of spring goods, and the volume of business is less than normal. The hardware trade is in moderate volume, while paint and wallpaper dealers report business slow. Lumber and building material lines are quiet at present, although early improvement is anticipated. While confectionery trade is somewhat better, wholesale grocers and dealers in provisions report business still slower than usual.

Operations of industrial plants show little change, with steel plants averaging 55 per cent or more. There is a good demand for heavy electrical equipment, and plants in the electrical and radio line are operating at a fairly high rate. Plate glass plants continue to operate at close to capacity, with demand, particularly from automobile manufacturers, very good. Window glass is in slightly better demand, with further improvement looked for in the near future. Manufacturers of sanitary and heating equipment continue to operate at a very fair rate, with prospects considered favorable for a good spring business. Crude oil production continues at a record rate, and surplus stock is increasing, with prices less firm.

There has been no material improvement in the bituminous coal situation, production being around 12,000,000 tons weekly, and very ample for current requirements. Prices continue low, and unsatisfactory to producers. Western Pennsylvania grades of run-of-mine coal are quoted per net ton at mines as follows: Steam coal, $1.25 to $1.75; coking coal, $1.50 to $1.75; gas coal, $1.65 to $1.75; steam slack, 70c to 80c; gas slack, 90c to $1, and domestic sizes, $2.50 to $2.75.

AUTO INDUSTRY SETS RECORD

WASHINGTON, Feb. 23.—(AP.)—All seasonal records for automobile production were broken by American manufacturers in January. The total of cars manufactured in the month was reported by the Commerce Department to be 402,154, which compared with 258,908 in January last year, and with the previous January high record of 308,998 cars, attained in 1926.

Canadian car manufacture was equally above normal for January, the Dominion output for the month being 21,591 cars, against 8,463 in January, 1928, and the previous high record in January, 1926, which resulted in an output of 15,479 cars.

Not since automobile production became an important industry has an output figure of better than 400,000 cars been reached during the first month of any year, though during spring periods when demand for cars is at peak the industry has frequently passed that mark. Government trade observers say that if anything like the pace set by producers is kept up, the production for this year will shatter all records.

York to Represent King as Olav Weds

LONDON, Feb. 23.—(AP.)—The Duke of York, accompanied by the Duchess of York, will represent his father, King George, at the wedding of Crown Prince Olav of Norway, to Princess Martha of Sweden, at Oslo, Norway, on March 3. Prince Olav is a nephew of King George and is well known in London.

LIVESTOCK MARKETS

Pittsburgh.

Brinkman, Wood & Black, livestock commission merchants, furnish the following quotations:

Cattle—Market steady. Good to choice, $12.00@12.25; good, 1,300 to 1,400 pounds, $11.75@12.00; medium, 1,200 to 1,300 pounds, $11.25@11.75; tidy, 1,050 to 1,150 pounds, $11.25@12.00; fair, 900 to 1,100 pounds, $10.00@11.00; common, 700 to 900 pounds, $7.00@9.00; common to good fat bulls, $6.00@10.00; common to good fat cows, $4.50@9.50; heifers, 700 to 1,100 pounds, $8.00@10.50; fresh cows and springers $30.00@150.00.

Hogs—Market higher. Prime heavy hogs, $10.75@11.15; heavy mixed, $11.25@11.60; mediums, $11.60@11.70; heavy Yorkers, $11.60@11.70; light Yorkers, $10.50@11.00; pigs, $9.00@9.75; roughs, $8.00@9.00; stags, $6.00@7.00.

Sheep—Supply light, market higher on choice lambs; other grades strong; sheep steady. Prime wethers, $10.00@10.30; good mixed, $8.50@9.25; fair mixed, $7.25@8.00; culls and common, $3.00@6.00; spring lambs, $12.00@17.50.

Calves—Supply light; choice calves higher; others steady. Veal calves, $17.50@18.00; heavy and thin calves, $5.00@13.50.

Chicago.

Hogs—Receipts, 21,000 head; market mostly 15@25c higher; light light and pigs, 25@50c higher, active at advance; top $10.90, highest for the season; hogs at $11.00. Loads at $10.90 scale from 160 to 240 lbs.

Butchers, medium to choice 250–300 lbs., $10.50@10.85; 200–250 lbs., $10.50@10.90; 130–160 lbs., $10.40@10.90. Packing sows, $9.60@10.15; pigs, medium to choice, 90–130 lbs., $8.00@10.00.

Cattle—Receipts, 3,500 head; calves, receipts 1,000 head; market very slow, uneven; dull and weak to unevenly lower on loads of steers, yearlings and she-stock; little to market; yearlings predominating; heifer and mixed offerings fully 50c and frequently 75c under earlier in the week; no reliable outlet for cows; best fed yearlings, $13.50.

Slaughter classes, steers, good and choice 1,300–1,500 lbs., $12.25@14.50; 1,100–1,300 lbs., $12.25@14.75; common and medium 850 lbs. up, $9.00 up; fed yearlings, good and choice 750–950 lbs., $12.25@15.00. Heifers, good and choice 850 lbs. down, $11.25@13.50; common and medium, $8.00@11.25. Cows, good and choice, $8.50@10.25; common and medium, $6.75@8.50; low cutter and cutter, $6.00@6.75. Bulls, good and choice (beef), $9.40@10.50; cutter to medium, $8.00@9.40. Veal (milk-fed), good and choice, $15.00@17.00; medium, $12.00@15.00; culls and common, $9.00@13.00. Stocker and feeder steers, good and choice (all weights), $10.75@11.50; common and medium, $8.50@10.75.

Sheep—Receipts, 5,000 head; early sales to outsiders 15@25c higher; packers bidding weak to lower; early sales of fat lambs to outsiders, $16.75@17.35; early top $17.50; sheep scarce; quotable steady; feeding lambs steady.

Lambs, good and choice 92-lbs. down, $16.60@17.35; medium, $14.75@16.00; culls and common, $11.00@14.75. Ewes, medium to choice 150 lbs. down, $7.50@9.25; culls and common, $3.75@7.75. Feeder lambs, good and choice, $14.50@16.00.

East Buffalo.

Hogs—Receipts, 1,500 head; holdovers, 500 head; all weights 35 to 50 cents higher, bulk desirable 160 to 200 pounds, $11.40@11.50; one load $11.60; 270 to 325 pounds, $11.25@11.40; 130 to 140 pounds, $10.50@10.75; 130 pounds and down, $1.60@10.50; packing sows, $9.25@9.85.

Cattle—Receipts, 100 head; steady; cutter cows, $5.00@7.00.

Calves—Receipts, 500 head; vealers 50 cents to $1.00 higher; good to choice, $18.00@18.50; cull and common, $10.50@15.50.

Sheep—Receipts, 3,300 head; lambs active, 25 to 40 cents higher; good to choice, $17.25@17.75; medium, $14.65@15.25; culls downward to $10.50; fat ewes, $8.25@9.50.

Cincinnati.

Hogs—Receipts, 1,700; holdovers, 310; uneven, mostly 25 to 35c higher; good and choice 150 to 270 pounds, $11.00@11.35; top paid for few loads choice 160 to 200 pounds, averages 300 pounds, $10.75; bidding $10.00@10.25, 120 to 140 pounds; choice 140 pounds held higher; pigs, 90 to 110 pounds, $8.00@9.00; packing sows, $9.00@9.25; stags, $7.00.

Cattle—Receipts, 375; calves, 250; steady at week's advance; strong undertone on heavy steers, not enough to test values; common and medium steers and heifers, $10.00@12.00; few $12.50; cows and bulls dull, outlet narrow; cutters $5.50@6.50; bef cows, $8.50; odd head, $9.00; bulls, $7.50@9.25; best, $9.50; veals steady; top, $17.00; bulk, $12.00@16.00.

Sheep—Receipts 50; not enough to test prices.

U. S. Aids in Check Standardizing Move

NEW YORK, Feb. 23.—The movement sponsored by the clearing house section of the American Bankers' Association and other interests to standardize checks and similar instruments has gained the support of the United States post-office, which has agreed to sell window envelopes conforming to specifications requested by the standardization committee.

Bond Issues Fall Off to $71,429,000

NEW YORK, Feb. 23.—(AP.)—New bond offerings this week decreased to $71,429,000 from $73,871,000 last week and from $106,700,000 in the corresponding week last year. Public utilities absorbed most of the capital raised through this week's bond issues.

GLASS INDUSTRY SHOWS LITTLE CHANGE FOR WEEK

With no changes of major effect recorded during the week in either production or distribution trends, the status of the flat glass industry is in all essentials virtually the same as a week ago, says the American Glass Review.

In window glass the demand continues relatively quiet. While orders were reported being received from the jobbing trade in fair volume during the week, that there is ample room for improvement in this section of the market is readily conceded by leading factors.

A gradual improvement of conditions from the manufacturers' standpoint would appear imminent, with several developments this week of such a nature as to lend additional confidence in the outlook.

Plate glass, in line with the trend of recent weeks, continues in very good movement. Demand on the part of the automobile and other leading consuming industries is showing practically no recession.

Distribution of rough rolled, wire glass and specialties, was in fairly good volume during the week. Operating schedules in this branch of the flat glass industry were at practically unchanged levels.

A number of manufacturers of pressed and blown glassware for home, table and decorative uses, are now operating at or near capacity in filling orders booked at the recent midwinter exhibits.

Machine Firms Join $50,000,000 Merger

CHICAGO, Feb. 23.—(AP.)—The proposed consolidation of three of the largest farm implement manufacturing companies in the country into one $50,000,000 concern was announced after a meeting of the officials of the companies. Those involved are the Oliver Chilled Plow Works of South Bend, Ind.; the Nichols & Shepard Co. of Battle Creek, Mich., and the Hart Parr Co., of Charles City, Ia. Details were not announced, pending meetings of stockholders to ratify the agreement.

STORE TO BUILD ESCALATORS

Improvements that will cost several million dollars were announced for Kaufmann's store by Edgar J. Kaufmann, its president, just before he sailed last night for Europe on the Olympic to consult with European architects.

The feature of the improvements will be a new escalator system consisting of 48 new units which will give the store what is considered the best circulation system of any store in the country.

The escalator system along with new entrances leading from the street to the balconies and first floor will be installed within the next 12 months, Mr. Kaufmann announced.

In a statement accompanying the announcement, Mr. Kaufmann said:

"We have found that women favor the escalator because of its unique safeties, hygienic advantages, and its convenience. Escalators are pre-eminently safe, free from all congestion and all unhealthful features of crowding. They are easy to enter and to leave. They rapidly and smoothly carry one from floor to floor (an immense advantage if one wishes to shop on several floors), and they are always running.

"One complete system of escalators will go from the downstairs store to the ninth floor, starting from the Diamond street entrance. Another complete system from the downstairs store to the thirteenth floor will parallel it on the Fifth avenue side, starting from just inside the Fifth avenue entrance.

"This makes a total of 66 escalators, by far the largest number ever contracted for by a retail store, or in fact by any commercial or industrial unit. Figuring that 4,000 people may be conveyed each hour on the two-feet wide escalators, and 6,000 people may be transported each hour from the first to the second floor on these three escalator systems. This in turn means that 136,000 people may be conveyed each hour, in each direction on Kaufmann escalators—or 1,088,000 in an eight-hour day—almost twice the population of Pittsburgh."

Color . . . gravure

Sunday, the Color Gravure Section of the Sun-Telegraph will be filled with pictures of interest and beauty. A full page will be devoted to reproductions of paintings appearing in the Associated Artists of Pittsburgh Exhibit at the Carnegie Institute. This is the first time that paintings from this exhibit have ever been reproduced in color in Pittsburgh. There is another full page Indian painting and many others.

• • •

There is something of interest for everybody in Sunday's Sun-Telegraph. There is another of the articles by President-elect Herbert Hoover, taken from his book, "American Individualisms," and other salient articles by persons of importance in the world's affairs. Others will enjoy the feature writers—the wisdom of Arthur Brisbane—O. O. McIntyre's column—Will Rogers' wit—Sport Comment by James J. Long—Book Reviews and Theatrical News by Dramatic Editor, George Seibel. Patricia Pitt's sprightly comment on the activities of Pittsburgh's elite will attract still others. Radio Fans will enjoy the detailed Radio Programs and an article by Graham McNamee, world famed radio announcer.

Be sure to see the Sunday Sun-Telegraph, Pittsburgh's most complete and interesting newspaper.

SUN TELEGRAPH

MANY OFFER THEIR IDEAS IN TEMPERANCE CONTEST

By FRANCIS J. TIETSORT.

Both outright prohibitionists and, on the other hand, those moderates believing in temperance rather than in attempts to enforce teetotalism, have resorted alike for supporting arguments to liquor consumption statistics and to the history of temperance reformation in all countries.

Research by the Hearst temperance prize contest headquarters at New York, with comparisons of results achieved in various countries in seeking panaceas for intemperance, indicate that the thousands of contestants in the present $25,000 competition, constitute, through their contributions to the subject of temperance, an entirely new angle of attack on the problem.

The contest is the voice of the people direct, instead of the voice of legislators, political lobbyists and paid reformers. Through the centuries of efforts by law, education and propaganda to achieve temperance there apparently has never been anything in any country or time to compare with the present popular outpouring of ideas by newspaper readers to bring about a substitute for prohibition.

A large percentage of letters accompanying the contest entries sent to the Hearst dailies declare that the contestant has little or no idea of winning the prize, but hopes his contribution may aid in some measure in solving America's pressing problem. And these contributors send in a vast total of illuminating information.

Of interest to these millions of readers would be a careful perusal of two sets of treaties in the eleventh edition of the Encyclopaedia Britannica (1911) under the headings of "Temperance" and "Liquor Laws," and other treatises in the latest edition. Conservative articles set forth the entire background for the temperance movement and the prohibition experiments of all countries.

Ancient Problem

Historically these commentaries show that ever since man in some distant age first discovered the process of fermentation by which sugar is converted into alcohol and carbonic acid, and experienced the stimulating or exhilarating effect of the beverages thus produced, there has been a "temperance question." But the evils never appear to have been so great or to have attracted such great attention in the ancient world as in the western world during our own era.

The ancients of the East used wines derived from grapes and other fruits and beers from various grains. These same products were known and used by the ancient civilizations of Peru and Mexico in the West. In Roman times the barbaric northern nations of Europe employed fermented drinks such as mead, made of honey, barley beer and apple cider, instead of wines.

These beverages produced intoxication if drunk to excess, but their action was so much slower and less violent than those of distilled spirits that even heavy indulgence did not give rise to any concerted opposition. The British authority declared:

"Extremists now place all alcoholic drinks under the same ban, but fermented liquors (beers, ales and wines) are still generally held to be comparatively innocuous; nor can anyone deny that there is a difference. It is safe to say that if spirits had never been discovered, the history of the question (temperance) would have been entirely different.

"Potable spirits were not known until the thirteenth century. The distilled essence of wine (brandy) is mentioned then as the discovery of Arnolous de Ville Nova, a chemist and physician, who regarded it from the chemical or medical point of view, as a divine product. It probably came into use very gradually, but once the art of distillation had been mastered, it was extended to other alcoholic substances in countries where wine was not grown."

In the train of cognac, variously aqua vitae, brandy, water of life and eau de vie, came spirits made from malt base, used for beers, then gin or geneva spirits, and whisky, or usquebagh (Irish for "water of life"). There developed corn brandy in the north and east of Europe, rum from sugar cane in the Indies, potato spirit made in Britain and elsewhere, and eventually as the process was perfected, rectified ethyl alcohol from almost anything containing sugar or starch. Much queer alcohol is produced from the latter sources for villainous bootleg liquor under so-called prohibition in the United States today.

For centuries the concentrated forms of potable alcoholic drinks carried with them the prestige of a "divine essence." They were pure, honestly made, and were distilled in earthenware—not in metal. Also they were properly aged in wood.

First Reform Move

The full force of a temperance or prohibition movement did not strike England until the last quarter of the seventeenth century. When the spirit bars of London put up signboards, as related by Smollett, in inviting people to be "drunk for one penny" and "dead drunk for tuppence" with "straw for nothing" on which to sleep off the effects, the full significance of unlimited indulgence in spirits became apparent.

Modern writers of New England and of the South who have carefully studied the problem, and thousands of contributors in the Hearst temperance contest indicate that there is an overwhelming sentiment for the legal return, under proper restrictions, of pure light wines and pure aged beers, government inspected as to process, maturity and materials.

They show that there is no sentiment, among discriminating consumers at least, for the return of the copper-distilled, green, "rectified" and highly adulterated whisky made smooth to the palate with glycerine, such as the former "whiskey trust" dispensed. That kind of poison, frank liquor experts admit, such as was sold at big profit in the pre-prohibition saloons at 10 cents a drink, was little better than the so-called whisky sold by speakeasies and bootleggers today and under the same old intriguing labels.

Greed to Blame

The pre-prohibition distillers and the experts who "doctored" their raw and three-year-old product, distilled in copper containers, were the basic cause for prohibition in the United States.

Their greed poisoned and made wrecks of thousands of victims these experts reveal. Twenty years before the "noble experiment" was put into effect the last proud "gentleman distiller" of Kentucky had been bought out by the unscrupulous trust operators and was powerless to dispense longer his pure liquor, aged for a minimum of seven years in charred oaken barrels.

No corn or rye spirit which had not stood thus in wood for seven years was regarded by the gentleman distiller as fit for human consumption, medicinally or otherwise.

Even the governmental regulations of pre-war days permitted, under high-sounding technical terms, this kind of "bottled in bond" liquor to be made and dispensed. The only test for whisky today is whether the alcohol is poisonous.

Experts go further and declare that if in future the government ever legalizes dispensation of wines and beers under some modification plan in the search for a temperance solution, that these products should be under exacting restrictions as regards purity and age.

(Copyright, 1929, by N. Y. American, Inc.)

Views of Americans of note on the temperance prize contest and the National prohibition situation are appended:

Isadore B. Dockweiler

Isadore B. Dockweiler, prominent attorney, Los Angeles, Cal:

"Mr. Hearst's great contest to obtain a better plan than the present prohibition law is the first really creative effort attempted toward this end.

"It is a step in the right direction, and a big step.

"The question that confronts us is—how can we best advance the cause of temperance without creating a multitude of unwilling law-breakers?

"Mr. Hearst's contest will enlist the nation itself. The people will have a medium of expressing their views on the subject publicly.

"I do not doubt that through this contest a plan may be evolved whereby our present condition of prohibition, which is an 'eyesore' to a law-loving nation, will be superseded by one that is really practical."

George W. Lindsay

George W. Lindsay, of Brooklyn, representative to Congress from New York:

"The Hearst prize for a plan to achieve temperance is calculated to clear the air of the troublesome question of prohibition. I have watched with interest Mr. Hearst's persistent fight for true temperance.

"Americans are a sober, liberty-loving people. Prohibition has denied them liberty and encouraged drunkenness and drug addiction.

"Mr. Hearst has remarkable facilities for sounding American sentiment, and as a member of Congress I heartily welcome this new idea of his to lead the country out of the morass of drunkenness and lawlessness."

7 Rules for $25,000 Temperance Contest

The purpose of the contest is to obtain a practicable plan, as a substitute for prohibition, which will secure better actual temperance conditions, which will be more easily possible of enforcement by state and Federal authorities, which will offer less encouragement to crime and tend less to debauch the public service, and which will not so outrage and violate the fundamental rights and personal liberties of American citizens.

The rules and conditions of the contest are simple and are as follows:

1—Every person is entitled to enter the contest, but no one person may submit more than one plan.

2—The practicable plan proposed as a substitute for prohibition must be set forth in an article containing not more than 1,000 words.

3—This contest will close on April 30, 1929, and no plan which has not been mailed and postmarked on or before that date will be considered.

4—The articles submitted in the contest will be judged by a committee of eminent Americans, the personnel of the committee to be announced at a later date.

5—The full prize of $25,000 will be awarded to the contestant submitting the best plan as a practical temperance substitute for prohibition.

6—If other plans not awarded the first prize shall still be considered worthy of some compensation by the committee, a second prize of $5,000 and other prizes of $1,000 each may be awarded.

7—Articles submitting a plan to be considered in this contest may be sent to the temperance contest committee, care of the editor of any one of the following Hearst newspapers: Albany Times-Union, Atlanta Georgian, Baltimore News, Boston Evening American, Chicago Herald and Examiner, Detroit Times, Los Angeles Examiner, New York American, Omaha Bee-News, Pittsburgh Sun-Telegraph, Rochester Journal, San Antonio Light, San Francisco Examiner, Syracuse Journal, Seattle Post Intelligencer, Washington Herald, Wisconsin News (Milwaukee).

VANILLA AND THE VILLIANS

Pot Luck

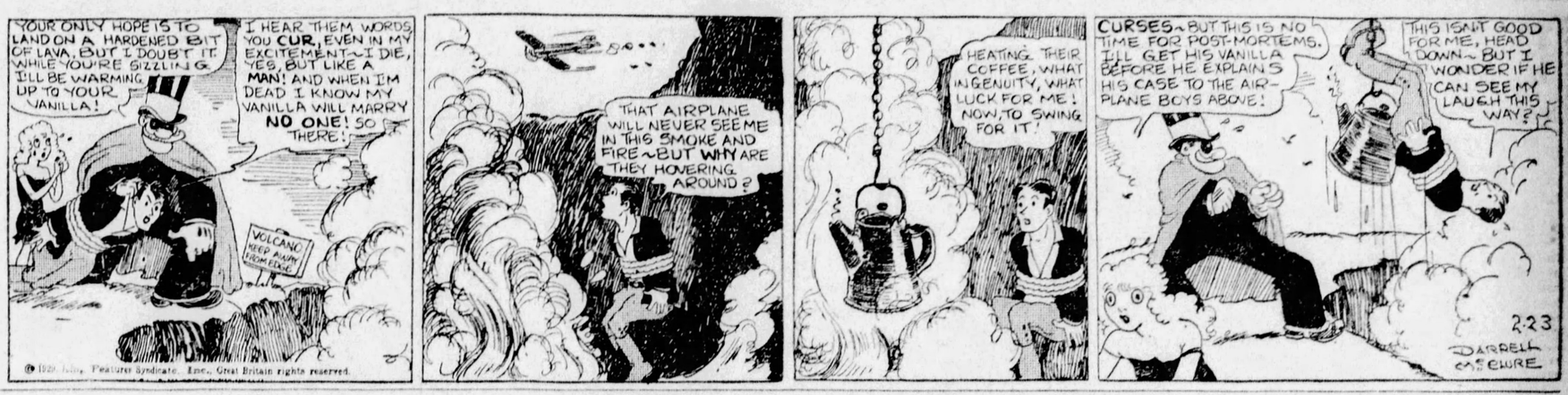

© 1929, John Pearson Syndicate, Inc., Great Britain rights reserved.

TEXAS BALLOT FRAUD TOLD

AUSTIN, Tex., Feb. 23.—(A.P.)—Dave Dewhurst, assistant county clerk of Bexar County (San Antonio), testified yesterday in the trial of Augustus J. McCloskey, congressman-elect, that with the assistance and connivance of the defendant, he altered the returns from precincts 13, 16, 20 and 37 of San Antonio sufficiently to give McCloskey a victory over Harry M. Wurzbach, Texas' only Republican congressman.

Dewhurst admitted that he had perjured himself in testifying before a court of inquiry in Bexar County "to protect my friends and myself as long as I could." He decided, he said, to accept an offer of immunity and tell the truth when he came to believe he was "going to be made the goat."

Dewhurst testified that it was found McCloskey needed 165 or 176 votes to win and that McCloskey said "if we can't get them all, don't bother to get any."

The tally sheets from precinct 20 were altered by substituting pages from other tally books, the witness said, and the sheets removed were burned in the courthouse furnace.

Teacher's Eye Wash Poisoned by Pupil

GLADSTONE, Mich., Feb. 23.—(A.P.)—William Van Winkle, 17, was arraigned here on a charge of having placed acid in the eye wash of an instructor in the Gladstone High School "as a chemical experiment." The teacher, Hazen Atherton, was a roomer in the boy's home.

Physicians said they could not tell whether sight of Atherton would be impaired, but his condition was said to be serious.

Obituary

John Suess

John Suess, for 34 years a resident of the Pittsburgh district, died yesterday in his home, 508 Mary street, Millvale. He was aged 56, and had come here from Germany in 1895. Mr. Suess was a member of St. Anthony's Catholic Church; Branch No. 4, Knights of St. George, and District No. 27, German Benefecial Union. He leaves his widow, Mrs. Philomena Suess; five sons, Louis, John, Max, William and Edward Suess, and six daughters, Mrs. Harry Mihm and Margaret, Philomena, Caroline, Rose and Martha Suess. The funeral will be held Monday with high requiem mass in St. Anthony's Church at 9 o'clock.

Frank B. Miller

WASHINGTON, Pa., Feb. 23.—Frank B. Miller, 79, late of Grove City, is dead in the home of his daughter, Mrs. E. L. Easterbrook, 28 Victoria street. His wife, who was Margaret Cunningham, of Clintonville, Venango County, died five months ago. Mr. Miller was born in Grove City and spent the early years of his life there. He came to this city in 1886 and worked on some of the first wells. Retiring in 1921, Mr. Miller returned to Grove City. He was a member of the United Presbyterian Church. Three children survive, Mrs. L. A. Dagg, Grove City; Mrs. E. L. Easterbrook and W. B. Miller, of this city.

William Kuenzli

NEW PHILADELPHIA, O., Feb. 23.—Justice of the Peace, William Kuenzli, 64, former mayor and safety director here, died at Union Hospital.

Thieves Steal Radio In Fifth Ave. Store

Thieves early today jimmied the front door of the Coopermen Furniture Company store at 1508 Fifth avenue and stole a radio and accessories valued at more than $200, detectives were informed.

Death Notices 1

BELL—On Friday, February 22, 1929, at 8:40 p. m., DAVID R. BELL, husband of Julia E. Bell (nee Stevens) and father of Mrs. W. A. Mason, of Maplewood, N. J., Mrs. W. B. Anderson, Mrs. Arthur James and Mrs. J. H. Gunst, of Pittsburgh. Services at home of his daughter, Mrs. J. H. Gunst, 1250 Evergreen avenue, Millvale, Monday afternoon, February 25, at 2:30 o'clock. Members of St. Luke's Evangelical Lutheran Church, Millvale; Lodge No. 45, F. & A. M., Zerubbabel Chapter 162, Mt. Moriah Council and Pittsburgh Commandery No. 1, invited. Take Millvale car No. 3 to end of line.

BRENNAN—On Friday, February 22, 1929, at 12 noon, MICHAEL BRENNAN, beloved husband of Mary Jeff Brennan and father of Nellie J. Brennan and Sister Mary Fabian, of Order of Mercy. Funeral from his late residence, 1235 Nesace place, North Side, on Tuesday, at 8:30 a. m. Solemn requiem mass at St. Peter's Church at 9 o'clock. Friends and members of Division 58, A. O. H., Allegheny Council, K. of C., and St. Peter's Holy Name Society invited.

BULLION—On Friday, February 22, 1929, at 12:30 a. m., THERESA BULLION (nee Green), beloved wife of Henry Bullion, the funeral from her late residence, 58½ Garfield street, Natrona, on Monday, February 25, at 8:30 a. m. Solemn requiem high mass at St. Joseph's Church, Natrona, at 9 o'clock. Interment at St. Joseph's Cemetery, Natrona Heights, Pa. Friends are respectfully invited to attend.

CARTER—On Friday, February 22, 1929, at 10:30 a. m., Elizabeth Reis Carter, widow of John Carter, at her residence, 247 Traymore avenue, Beechview. Funeral services on Monday, February 25, at 2 p. m. Friends invited.

DAVIS—At South Pasadena, Cal., suddenly, on Wednesday, February 20, 1929, JOHN E. DAVIS, formerly of 211 Oliver avenue, Pittsburgh, Pa., son of the late John and Catherine Davis and brother of Kate, Winnie, Mary, Edward R. and Harvey J. Davis. Temporary interment in South Pasadena, Cal., Friday, February 22, 1929.

DOUGHERTY—Suddenly, on Wednesday, February 20, 1929, FLORENCE ELMER DOUGHERTY, daughter of Bethiah C. Dougherty. Funeral from his late residence, New Bethlehem, Pa., Friday afternoon. Burial from the home of his parents, Mr. and Mrs. William T. Dougherty, Clarion, Pa., on Saturday at 2 p. m. Interment in Clarion Cemetery.

FASOLA—Suddenly, on Thursday, February 21, 1929, at her late residence, Frankstown road, Plum Township, LAURA L. FASOLA, wife of Charles M. Fasola in her 26th year. Funeral services at Bethlehem Church, Monroeville road, Sabbath afternoon at 2:30 o'clock. Interment in Monroeville Cemetery.

FOSTER—On Friday, February 22, 1929, at 10:30 p. m., WILLIAM EWING FOSTER, beloved husband of Nellie Margaret Glenn Foster and father of Louis and Maxine Foster. Funeral services at his late residence, corner Pinehurst and Dormont avenue, Dormont, on Monday, February 25, at 2 p. m. Friends are invited.

HOLZHAUSER-MEIK—On Friday, February 22, 1929, at 11:30 a. m., KATHERINE MEIK HOLZHAUSER, widow of Christian Holzhauser, aged 71 years. Mother of Jacob, Ralph, Christian, Emil and Charles Holzhauser. Also survived by 20 grandchildren. Services Monday at 2 p. m., at the residence of her son, Ralph Holzhauser, Brownsville road, Brookton P. O., Mt. Oliver, Pa. Motor coach station. Friends and members of Brookton Lodge No. 294, Dames of Malta are invited. Interment in Zion Cemetery.

HUKILL—On Friday evening, February 22, 1929, at 10:15 o'clock, ELLA J. HUKILL, widow of Henry H. Hukill and mother of Mrs. J. H. Walker. Funeral services at her late residence, 1319 North Franklin street, North Side, on Monday afternoon at 2 o'clock. Friends are invited. (Philadelphia papers please copy.)

INGRAM—On Friday evening, February 22, at 11:18 o'clock, JANE DUNCAN INGRAM, wife of Dr. H. H. Ingram, and mother of Dr. H. D. and Jane Duncan Ingram, of 1037 Murrayhill avenue. Time and place of funeral announced later.

KELSO—On Friday, February 22, 1929, at 1:30 a. m., VIOLET JUNE, daughter of Willis and Violet Kelso (nee Koch), in her 19th year. Services at the residence of her grandmother, Mrs. Eliza M. Koch, 210 Center avenue, Aspinwall, on Sunday, February 24, at 3 p. m. Friends of the family are invited. Please omit flowers.

KIEFER—On Friday morning, February 22, 1929, at 5 o'clock, WILLIAM KIEFER, aged 77 years, of 1634 Dudley street. Remains at the home of the T. B. Moreland Co., N. Highland avenue at Rippey street, E. E., where services will be held Monday afternoon at 2 o'clock. Interment private.

LEE—On Thursday, February 21, 1929, at 7:22 p. m., EDWARD F. LEE, beloved husband of Margaret Lee (nee Thompson). Funeral services at his late residence, 345 Kenny avenue, Pitcairn, Pa., on Monday, February 25, at 2:30 p. m. Interment in Grandview Cemetery.

LOCH—At his residence, 1830 Perrotin avenue, North Side, on Saturday, February 23, at 4:30 a. m., AUGUST LOCH. Funeral from his late residence. Services at St. Peter's German Evangelical Church, Lockhart street, North Side, on Tuesday at 2 p. m., where remains will lie in state from noon until time of services.

LUFT—Suddenly, on Friday, February 22, at 11:20 p. m., WILLIAM NORMAN, beloved husband of Mabel Peters Luft and son of Ernest and Ida Reese Luft, aged 25 years. Services at residence of his family, 12 North avenue, Millvale, Pa., on Tuesday, February 26, at 2 p. m. Friends are invited.

MACK—On Thursday, February 21, at 2 p. m., at family home, 1716 West Moreland avenue, Swissvale, Pa., MARGARET MACK, wife of Michael Mack. Funeral services from 21 Anstis Court, Swissvale, Pa., Monday, February 25, at 9 o'clock. Interment in Irwin Cemetery.

MURRIN—At the Beaver Valley General Hospital, New Brighton, Pa., on Friday, February 22, 1929, at 6 p. m., LOUIS A. MURRIN, husband of the late Nettie Jane Murrin, aged 47 years. Funeral services at the family home, 804 Fourteenth street, New Brighton, Pa., on Sunday afternoon at 2:30. Interment in Grove Cemetery, New Brighton. Friends invited.

McGUIRE—On Saturday, February 23, at 1:30 a. m., MARY CASSIDY McGUIRE, widow of Michael J. McGuire, in her 79th year, at her home, 308 Beltzhoover avenue. Notice of funeral later.

M'LAUGHLIN—On Friday, February 22, 1929, at 10:30 a. m., FRANK FURNELL M'LAUGHLIN, JR., aged 11 years, only son of Frank P. and Mary Cunningham McLaughlin. Services at the family home, 219 Lasalle avenue, Monday afternoon at 2:30 o'clock. Friends are invited.

NASER—On Saturday morning, February 23, 1929, at 8 o'clock, CAROLINE NASER. Services at the residence of her niece, Mrs. Snowden Lennox, 248 Fisk street, East End, Monday afternoon at 3:30 o'clock. Interment private.

PAINTER—On Friday, February 22, 1929, HARRIET PAINTER, daughter of Michael and Esther Painter, in her 85th year. Funeral from residence of her nephew, Frank P. Lauffer, Pennsylvania avenue, extension, Irwin, Pa., Monday, February 25, at 2 p. m. Interment in Irwin Union Cemetery.

ROSS—On Tuesday morning, February 19, 1929, WILLIAM J. ROSS, aged about 54 years. Remains at Willson's funeral home, 600 Cedar avenue, North Side, where services will be held on Monday afternoon at 2 o'clock. Friends are invited.

SHANNAHAN—Suddenly, on Friday, February 22, 1929, at 6 p. m., MARY CECILIA, daughter of Mary E. Reilly Shannahan and the late James H. Shannahan, aged 19 years. Funeral from the family home, 4007 Haldane street, Greenfield. Notice of time later.

SPRATT—On Friday, February 22, 1929, at 9:30 a. m., JAMES A., husband of the late Katharine Spratt, in his 84th year. Funeral from the home of his daughter, Mrs. George J. Walters, 253 Oakland avenue, on Monday morning, at 10 o'clock. Services at St. Peter's Episcopal Church, Craft and Forbes, at 10:30 o'clock.

THOMAS—On Friday afternoon, February 22, 1929, at 5:25 o'clock, ELIZABETH MICK, widow of David R. Thomas. Services at her residence, 1122 North St. Clair street, East End, Tuesday afternoon at 1 o'clock. Interment in Brush Creek Cemetery, Manor, Pa.

TURNER—On Friday, February 22, 1929, at 8:40 p. m., LOREN H. TURNER, Ruskin Apartments. Funeral services at H. Samuels, 537 Neville street, Sunday afternoon at 4 o'clock (Warren, O., papers please copy.)

WOOLSLARE—At Los Angeles, Cal., on Friday, February 15, 1929, ALICE E. WOOLSLARE, wife of James Woolslare and daughter of the late Peter Vogel, formerly of Sharpsburg, Pa. Body to be viewed at the chapel of Holzheimer & Bock Co., Ninth and Main streets, Sharpsburg, on Monday, February 25, where services will be held at 2:30 p. m. Friends invited.

In Memoriam 1-B

In loving memory of Anna Mabel Parrish, who died February 23, 1921. Sadly missed by those who loved her.

Florist 1-C

McKEESPORT BRADDOCK HOMESTEAD - FRANKSTOWN AVE.
Johnston the Florist
Featuring Funeral Flowers
Homewood Squirrel Hill Duquesne
Clairton Turtle Creek

Funeral Directors 1-D

SEE page 223, classified section of phone book, or watch this space every Sunday for our ad.
GRIME & BLAIR

M. A. HANLON 6350 Frankstown Hl 9-21 Priv. ambulance com. fun. serv.

FUNERAL FLOWERS
Order by
PHONE 3726 and 3727 ATLANTIC
AT ANY PRICE DESIRED
McClements
5335 PENN STREET

Lost and Found 2

CIGARET lighter; valued $25; Smithfield and Wood on 2d ave., reward. LA 3158.

LOST—Boston terrier, dark brindle ears, bob clipped; answers to name of Pal; wears collar with 1928 license. Reward and no questions asked if returned to 5473 Fair Oaks st., Squirrel Hill. Schenley 2370.

LOST—Tuesday, between Memorial Hall, Fairfax Apartment, Locust st., Edgewood a brooch; 8 diamonds; reward. Call Franklin 0578-W.

LOST—Male collie, young, brown with white; answers to name of Billy. Reward. Call Lafayette 5510-M.

LOST two female police puppies, 1 black and tan and 1 gray. Reward. Linden 5210-R.

LOST—Brown card case, N. Y. auto license, business cards, etc.; reward. At 5300 Penn ave.

PLATINUM PIN ON BAYARD OR NEVILLE ST., MAYFLOWER 4817.

FOUND ON STREET CARS
TUESDAY, FEBRUARY 19.
Glasses, route 73.
Purse, route 60.
Purse, route 56.
Necklace, route 39.
Necklace, route 25.
WEDNESDAY, FEBRUARY 20
Purse, route 58.
Information concerning these articles may be had by calling Pittsburgh Railways Co. Lost Dept. Grant 7450. Ask for extension 148.

Where to Dine 3

LUNCH and dinner; also Lenten specials. Little Luncheon Room, 212 Oliver.

Bus Transportation 3-B

Atlantic-Pacific Stages, Inc.
THE MOST COMFORTABLE BUS YOU EVER RODE.
All new reclining chair buses.
Fully bonded and insured.
Company owned and operated.
Low Fares Everywhere.
Safety. Comfort. Courtesy.

Indianapolis	$8.00		
Columbus	$4.50	Kansas City	17.00
Akron	3.50	Cleveland	3.50
St. Louis	13.00	Denver	30.50
Memphis	18.00	Los Angeles	53.00
San Francisco	55.00		

Connections to All Principal Cities.
7:30 A. M. TWICE DAILY 7:30 P. M.
NEVIN BUS TERMINALS,
1011 Liberty Ave. Atlantic 1220
900 Liberty Ave. Grant 1840

"YELLOWAY"
TRANSCONTINENTAL BUSES
Safe, Comfortable, Luxurious, Lighted, Heated, Sanitary, Individual Reclining Chairs.

Philadelphia	$ 7.50	St. Louis	$15.00
New York	7.50	Kansas City	18.00
Dayton	5.50	Denver	50.50
Chicago	11.25	Los Angeles	53.00
San Francisco	$55.00		

YELLOWAY-PIONEER STAGES, Inc.,
Depot 10th st., opposite Fort Pitt Hotel
Atlantic 7494

Male Help Wanted 4

BENCH MOLDERS
Experienced, steady work. Pittsburgh Malleable Iron Co., 35th and Charlotte st.

DRAFTSMEN WANTED.
Large industrial organization has vacancies for mechanical draftsmen, preferably with experience in industrial building and plant layouts. Write giving full particulars as to age, education, experience, references and salary expected. Address P. O. Box 444, Cumberland, Maryland.

Drug Store Managers.
Experienced registered. Who can invest 50? First National Bank bldg., Canton, Ohio.

First-Class Designers On Rolling Mill Machinery
APPLY
W. W. Gelien, Etna-Standard Engineering Co.,
HOME SAVINGS & LOAN BLDG.,
YOUNGSTOWN, OHIO.

IDENTIFICATION Photos, 4 for $1; fast service. Liberty Studio, 960 Liberty ave.

DRAFTSMEN WANTED.
Large industrial organization has vacancies for electrical draftsmen preferably with experience in light and power conduit layouts. Write giving full particulars as to age, education, experience, references and salary expected. Address P. O. Box 444, Cumberland, Maryland.

Experienced Rollers or Operators
Wanted at once; new modern cold rolled strip mills. Apply by letter, stating age and experience in first letter. Write M 255, Sun-Telegraph.

Death Notices 1

O'CONNOR—On Friday, February 22, 1929, at 5:30 o'clock, Interment in Brush Creek Cemetery, Manor, Pa.

TURNER—On Friday, February 22, 1929, at 8:40 p. m., LOREN H. TURNER, Ruskin Apartments. Funeral services at H. Samuels, 537 Neville street, Sunday afternoon at 4 o'clock (Warren, O., papers please copy.)

WOOLSLARE—At Los Angeles, Cal., on Friday, February 15, 1929, ALICE E. WOOLSLARE, wife of James Woolslare and daughter of the late Peter Vogel, formerly of Sharpsburg, Pa. Body to be viewed at the chapel of Holzheimer & Bock Co., Ninth and Main streets, Sharpsburg, on Monday, February 25, where services will be held at 2:30 p. m. Friends invited.

In Memoriam 1-B

In loving memory of Anna Mabel Parrish, who died February 23, 1921. Sadly missed by those who loved her.

Florist 1-C

McKEESPORT BRADDOCK HOMESTEAD - FRANKSTOWN AVE.
Johnston the Florist
Featuring Funeral Flowers
Homewood Squirrel Hill Duquesne
Clairton Turtle Creek

Funeral Directors 1-D

SEE page 223, classified section of phone book, or watch this space every Sunday for our ad.
GRIME & BLAIR

M. A. HANLON 6350 Frankstown Hl 9-21 Priv. ambulance com. fun. serv.

FUNERAL FLOWERS
Order by
PHONE 3726 and 3727 ATLANTIC
AT ANY PRICE DESIRED
McClements
5335 PENN STREET

Lost and Found 2

CIGARET lighter; valued $25; Smithfield and Wood on 2d ave., reward. LA 3158.

LOST—Boston terrier, dark brindle ears, bob clipped; answers to name of Pal; wears collar with 1928 license. Reward and no questions asked if returned to 5473 Fair Oaks st., Squirrel Hill. Schenley 2370.

LOST—Tuesday, between Memorial Hall, Fairfax Apartment, Locust st., Edgewood a brooch; 8 diamonds; reward. Call Franklin 0578-W.

LOST—Male collie, young, brown with white; answers to name of Billy. Reward. Call Lafayette 5510-M.

LOST two female police puppies, 1 black and tan and 1 gray. Reward. Linden 5210-R.

LOST—Brown card case, N. Y. auto licenses, business cards, etc.; reward. At 5300 Penn ave.

PLATINUM PIN ON BAYARD OR NEVILLE ST., MAYFLOWER 4817.

FOUND ON STREET CARS
TUESDAY, FEBRUARY 19.
Glasses, route 73.
Purse, route 60.
Purse, route 56.
Necklace, route 39.
Necklace, route 25.
WEDNESDAY, FEBRUARY 20
Purse, route 58.
Information concerning these articles may be had by calling Pittsburgh Railways Co. Lost Dept. Grant 7450. Ask for extension 148.

Where to Dine 3

LUNCH and dinner; also Lenten specials. Little Luncheon Room, 212 Oliver.

Bus Transportation 3-B

Atlantic-Pacific Stages, Inc.
THE MOST COMFORTABLE BUS YOU EVER RODE.
All new reclining chair buses.
Fully bonded and insured.
Company owned and operated.
Low Fares Everywhere.
Safety. Comfort. Courtesy.

Indianapolis	$8.00		
Columbus	$4.50	Kansas City	17.00
Akron	3.50	Cleveland	3.50
St. Louis	13.00	Denver	30.50
Memphis	18.00	Los Angeles	53.00
San Francisco	55.00		

Connections to All Principal Cities.
7:30 A. M. TWICE DAILY 7:30 P. M.
NEVIN BUS TERMINALS,
1011 Liberty Ave. Atlantic 1220
900 Liberty Ave. Grant 1840

"YELLOWAY"
TRANSCONTINENTAL BUSES
Safe, Comfortable, Luxurious, Lighted, Heated, Sanitary, Individual Reclining Chairs.

Philadelphia	$ 7.50	St. Louis	$15.00
New York	7.50	Kansas City	18.00
Dayton	5.50	Denver	50.50
Chicago	11.25	Los Angeles	53.00
San Francisco	$55.00		

YELLOWAY-PIONEER STAGES, Inc.,
Depot 10th st., opposite Fort Pitt Hotel
Atlantic 7494

Male Help Wanted 4

BENCH MOLDERS
Experienced, steady work. Pittsburgh Malleable Iron Co., 35th and Charlotte st.

DRAFTSMEN WANTED.
Large industrial organization has vacancies for mechanical draftsmen, preferably with experience in industrial building and plant layouts. Write giving full particulars as to age, education, experience, references and salary expected. Address P. O. Box 444, Cumberland, Maryland.

Drug Store Managers.
Experienced registered. Who can invest 50? First National Bank bldg., Canton, Ohio.

First-Class Designers On Rolling Mill Machinery
APPLY
W. W. Gelien, Etna-Standard Engineering Co.,
HOME SAVINGS & LOAN BLDG.,
YOUNGSTOWN, OHIO.

IDENTIFICATION Photos, 4 for $1; fast service. Liberty Studio, 960 Liberty ave.

DRAFTSMEN WANTED.
Large industrial organization has vacancies for electrical draftsmen preferably with experience in light and power conduit layouts. Write giving full particulars as to age, education, experience, references and salary expected. Address P. O. Box 444, Cumberland, Maryland.

Experienced Rollers or Operators
Wanted at once; new modern cold rolled strip mills. Apply by letter, stating age and experience in first letter. Write M 255, Sun-Telegraph.

Male Help Wanted 4

Learn to Drive
$15 Course Call FISK 3003 81 O'Connor
524 Butler street, city.

MANY POSITIONS now available. PGH VOCATIONAL, 603 Law & Finance.

FIRST or Tech upper classman for supervisor of older boys in children's home. Maintenance for several hours work each day. Write stating age, experience, qualifications and religion to T. 114, Sun Telegraph.

QUALIFIED assistant pharmacist by Rexnor Drug Co., Sharon, Pa.

Men 17 to 30
Experienced. We have requests for radio operators, $35 is least approximate salary on operating or broadcast positions. Laboratory training here and immediate employment service if unemployed. We also wish to interview men who are earning less than $35 weekly. Radio Corp. of Penna., 331 Fourth ave.

TRADE SCHOOL
Ambitious men wanted, earn $65 to $100 per week, learn automobile mechanics, automobile electricity, brickLaying, blacksmithing, welding, interior decorating, fine or commercial arts, radio, instructions absolutely practical and individual. Classes every day and Tuesday and Thursday evenings; catalog free; visitors welcome.

Pgh. Auto & Trade School,
4005 Penn Ave., Dept. T, Pittsburgh, Pa.

WANTED—Several high-grade draftsmen—rolling mill machinery—designing and checking. Address Allied Engineering & Foundry Co., 2117 Farmers Bank Bldg., Pittsburgh.

WANTED salesman familiar with line of hotel supplies and acquainted with trade in this district. Write Wholesale Grocer, Box 297, Pittsburgh.

YOUNG MEN
OPPORTUNITY FOR MEN BETWEEN 18 AND 26 TO LEARN HORSEMANSHIP, TELEPHONE AND MILITARY SCIENCE. "RIDE, EXPERT GOVT. INSTRUCTOR." ONE EVENING PER WEEK. SMALL REMUNERATION. 5 VACANCIES ONLY. REFERENCES REQUIRED. MEET AT McGRATH ARMORY, EMERSON & ALDER STS., 2 TO 4 SAT. TEL. MONTROSE 6888.

CLASSIFIED ADS ARE AMONG THE GREATEST MONEY-SAVERS KNOWN

Male Help Special 5

MONEY FOR YOU AT HOME. Men and women can earn $15 to $25 a week in spare time writing show cards; no canvassing or soliciting; we instruct you and supply you with work. Write today. The Menhenitt Company Limited, 129 Dominion Bldg., Toronto, Can.

Female Help Wanted 6

GIRLS & YOUNG WOMEN
Inexperienced 50% average beginning salary on printer telegraph positions. Training department in Pittsburgh for commercial positions with employment department service until qualified. Young women are earning average unskilled salaries while training. Room 701, 321 Fourth ave.

GIRL or woman, white, for general housework. 5216 Gertrude st., Hazel 0615-W.

GIRL, white, general housework; exp. with children, city references. Lehigh 0241-J.

GIRL 15 or 16 years as mother's helper. Home nights. Millvale 1776-W.

MAID for general housework. Home nights. Mt. Lebanon. References required. Lehigh 1154-J.

MANY POSITIONS now available. PGH VOCATIONAL, 603 Law & Finance.

CLASSIFIED ADS ARE AMONG THE GREATEST MONEY-SAVERS KNOWN.

Female Help Special 7

MONEY FOR YOU AT HOME. Girls and women over age of 25 and $25 a week for spare time writing show cards; no canvassing or soliciting; we instruct you and supply you with work. Write today. The Menhenitt Company Limited, 129 Dominion Bldg., Toronto, Can.

MENTION THE SUN-TELEGRAPH WHEN ANSWERING ADVERTISEMENTS.

Agents Wanted 9

FAIRY damask nonstitched tablecloth, bridge and luncheon sets, bureau scarf. Dupont material, no laundering. Factory sales Co., 1104 Law Fin. Bldg. Fah.

TWO DOLLARS OR MORE AN HOUR. Men or Women, sell Home Necessities. Spare or Whole Time. Samples Free. Horner Mfg. Co., 542 Jefferson, Pittsburgh, Pa.

Employment Wtd., Male 10

CHAUFFEUR or truck driver, 16 years exper., city ref., colored. Fairfax 5085.

CHAUFFEUR—5 years exp., good ref., wants work, do minor repairs. 31A 0974 Sun-Telegraph.

CHAUFFEUR or janitor in private family or garage. Franklin 3586-R.

COLORED boy—Age 21, wants work, prefer only private family; 11 years' school exp., can do most any work. Grant 1822-R after 8:00 p. m., or write T 127 Sun-Telegraph.

COLORED man wants work of any kind and home and wind cleaner. FR. 6156-R.

HOUSECLEANING
Harrison quick service. Au. 2781.

HSE. CLEANING—Wall paper cleaned to per room, wall washing. Walnut 0276.

JANITOR work by man and wife, small living quarters, can furnish ref.; good reliable Christian people. Montrose 7937.

PAINTER wants work day or contract, interior or exterior, grainer. Federal 0536.

PAINTING and paperhanging, paper for A-1 work, any place. Fr 1321-J after 6.

PLUMBER—10 yrs. experience in plumbing and heating, wants work. May 3882.

SALESMAN, broad experience; will apply himself to any other promising opportunities; well educated, forceful; 4 years Real estate Campbell, 3208 Terrace st., Oakland. Mayflower 9232.

WANTED—Pos. as cafy. sheet

Rooms, Homes and Apartments For Rent Offered Here for Your Selection

FOR RENT Lofts & Warehouses 49

POINT BUILDING

PENN AVENUE AND WATER STREET

The space in this building is adaptable for printers, light manufacturing, showrooms for manufacturers' agents and offices. Passenger and freight elevators, railroad siding. Unobstructed light.

Information from

NICOLA REALTY CO.,
1414 Farmers Bank Bldg.
Atlantic 5570.

FOR RENT Lofts & Warehouses 49

Lofts & Warehouses 49

3-Story Fireproof Warehouse, 912 Webster Avenue.
Rent $300 per month. Lot 25x110. Office, floor scales, elevator, inside loading platform in rear, concrete and steel beam construction, plenty of light, two blocks from Bigelow blvd. Long term lease if desired. Inquire T. G. Sess, attorney for owner, 911 Webster ave., or phone Atlantic 8267.
MENTION THE SUN-TELEGRAPH WHEN ANSWERING ADVERTISEMENTS.

Furn. Apts. & Houses 45

EL TOWER APARTMENT HOTEL, Munhall road, off Beacon—Beautifully furnished apartments with private and connection baths. $45 up per month and up; hotel service included. Hazel 6800.

S. WINEBIDDLE AVE., 381—Cozy apt., 2 rms. kitchette, bath, suitable 2 Gentiles.

HAZEL Drive—7-room house, garage; March & April; reas. rent. Leh. 4318.

BEAUTIFULLY furn. 4-room duplex; all conveniences; references. Franklin 6694.

ELLSWORTH AVE., 5531—2 or 3 rooms and kitchenette apt. Schenley 9730.

CLASSIFIED ADS ARE AMONG THE GREATEST MONEY-SAVERS KNOWN

Store Rooms 46

SWISSVALE—2024 Waverly st., good looking; cheap. Brandywine 5389.

WHEN YOU NEED HELP, THE CLASSIFIED ADS WILL BRING IT QUICKLY

Business Properties 47

TEAROOM—Fine business location; newly done; rent reasonable; March 1. 420 W. Main st., Monongahela, or call 263.

BEST small bldg., downtown dist.; cheap rent; elevator. Box 113, Sun-Telegraph.

CLASSIFIED ADS ARE AMONG THE GREATEST MONEY-SAVERS KNOWN

Offices & Desk Room 50

Conestoga Building,
Cor. Wood & Water Sts.
Modern offices, heat, light, janitor service furnished.
Outside Offices—$2 Sq. Ft.
750 Sq. Ft. Inside Space for $100 Month.
Porter & MacDowell Co.,
Columbia Bank Bldg. Court 4050.

Westinghouse Bldg.
Most desirable, professional and mercantile space in the Triangle. AT. 4000.

OFFICE ROOM—112 Edgewood ave., at Edgewood station; new building. Penn-Wilkins 8680 or Franklin 5419-W.

CHOICE, cheerful offices, complete service, moderate rental. Atlantic 4800.

CLASSIFIED ADS ARE AMONG THE GREATEST MONEY-SAVERS KNOWN

Farms To Let 54

DAIRY farm, 130 acres, near Butler; good bldgs., meadows, immed. poss. Owner, 13 Oakland Square. Highland 9407.

CLASSIFIED ADS ARE AMONG THE GREATEST MONEY-SAVERS KNOWN.

FOR SALE City & Suburban Houses 60

FISK ST., 303—Brick, 10 large rooms, tile bath, two furnaces, modern, paved alley; $18,000. (room for garage) can be remodeled for apts. Terms. Reas. Fisk 0155-R.

NET income from this house pays for it and be an income for you later on. Call New Kensington 34-W.

MT. WASH.—New 7 rm. house, garage, nr. school, church, blvd. Lafayette 3142.

NEW 6-room brick, excellent neighborhood. Walnut 1567. Fairfax 7380. Time payments to suit.

IT'S NOT ADVERTISED RUN AN AD OF YOUR OWN

East End Houses 61

BARGAIN

Living room type brick house with large garage; good condition. Inquire 314 South ave., Wilkinsburg.

Investment Bargain,
14 per cent net; buy wisely; triplex; A-1 condition, location. Montrose 4120.

REGENT SQUARE.
7-room brick, tile bath, hot water heat, hardwood floors, $12,000. Terms.
SQUIRREL HILL REALTY, HAZEL 6002

REGENT SQUARE BRICK—8 rms., attic, tile bath, level lot. All conveniences. Must be seen to be appreciated. $11,500. SQUIRREL HILL REALTY
Hazel 6002-03.

DUPLEX FOR SALE
Near Fifth and Shady, furnished or unfurnished; 2-car garage. Montrose 2320.

EDGEWOOD ACRES—$19,000. 7-rm., brick, new, firs., tile bath, h. w. heat, laundry, s. p., shrubs; 2-car gar. FR. 7732-J.

ATLANTIC AVE. BARGAIN
Colonial 8 rooms, 2 baths (or 40x180); 3 car garage. Montrose 4051.

HERMITAGE ST., 9 rm. brick bath, fur., A-1 cond., mod.; reas. Hiland 7279.

SQ. HILL—6646 Wilkins ave.—7-rm. brick, mod., large lot, $15,500. Hazel 5792-J.

CLASSIFIED ADS ARE AMONG THE GREATEST MONEY-SAVERS KNOWN

Beechview, Brookline 64

$9,900—NEW BROOKLINE BRICK—$9,900
Six rooms, tile bath, breakfast nook, paved street, garage, $1,000 cash. SMITH & MOTT, Lehigh 1500.

WHEN YOU NEED HELP, THE CLASSIFIED ADS WILL BRING IT QUICKLY

Carrick, Overbrook 65

AGNEW AVE., Carrick, 1 square from Brownsville car line, 6-rm. brick, oak floors, coal and fruit cellars, large lot, concrete driveway, paved st., $8,750, easy terms; discount for cash. Owner, phone Carrick 0217.

IF you are looking for a home call J. W. Sutherland, Hiland 2644.

WHEN YOU NEED HELP, THE CLASSIFIED ADS WILL BRING IT QUICKLY

Knoxville, Brentwood 66

HOUSE of 6 rooms, bath and finished attic on Wilson ave., 10 squares from Carrick car line; oak floors, coal and fruit cellars, furnace, built-in bath tub, laundry tubs, etc.; will build garage to suit buyer; small payment down, balance as rent. Call H. G. Benson, Carrick 1114.

4-FAMILY house, cor. Bellefi & Grimes st. 2-family house, cor. Wilbur & Grimes st. Yearly gross rent $4,320; will take $26,000 for this property, and will trade some property for it. Owner must have you to offer! Call H. G. Benson, Carrick 1114.

WHEN YOU NEED HELP, THE CLASSIFIED ADS WILL BRING IT QUICKLY

Crafton, Ingram 67

SHERADEN

Several modern houses for sale at different prices; location within a few blocks from street cars and railroad. Robert Burrows, Walnut 1746-R.

CREIGHTON AVE., 37—Modern 13-room home, large lot; reasonable; owner will take mortgage if nec. Walnut 2940-J.

SHERADEN $6,500, modern 6-rm. frame, bath, attic, h.w. ht., 50x100. Fed. 2044-R.

BRICK, 6 rms., bath, h. w. heat; lot 40x170, Josephine st., Crafton. WA. 3090-R.

Mortgage Loans 81

Second Mortgages---$300 to $25,000
Monthly payments on $300 is $13; on $500, monthly payment is $14; on $1000, monthly payment is $29, payment includes the principal, interest, etc., pay taxes, repairs or debts with loan, repayable on easy budget plan 1 to 5 year term.
BANKERS MORTGAGE CORP
230 Fifth Ave Suite 700 ATlantic 6180

SECOND MORTGAGES.
STRAIGHT OR MONTHLY PAYMENT; PRIVATE FUNDS, LIBERAL APPRAISALS; QUICK ANSWER. HAZEL 6013.

PRIVATE funds to loan at low rates, bring deed for quick service. Mr. Ostrager, 508 Grant st., Room 302. Grant 3190.

MONEY waiting. No advance fees. Write Henry Macdonald, Monongahela House. Phone nights.

SECOND mortgage loans, 6%, own funds, small expense; immediate answer. Lehigh 7462.

Household Goods 86

$275 Mohair Suite, $98.
Wonderful brand new 3-piece suite; also dining room and bedroom suites at real sacrifices; all new and perfect. R. R. Storage, 324 Liberty ave.

EASY SPINNER.
Used as demonstrator, new machine guarantee. One year free service. $119.00 cash or terms.
209 MARKET STREET.

CONTENTS of 5-room apartment, completely furnished; high-class furnishings, radio, victrola; possession April 1st; certain. Write Z 36, Sun-Telegraph.

MAHOGANY 10 shelf bookcase, $30, suitable for office or home. living room table, $15. Lehigh 7438.

DARK oak 8-piece dining room suite, day bed, bungalow stove, victrola. Call Fairfax 4484.

COMPLETE house furnishings, dining, living, bedroom. 1714 Brighton road. Mrs Trizzi.

OAK dining room suite, large buffet; good condition; $30. Franklin 9583-R.

BOOKCASE—14 sections, top and bases; also 2 beds. Montrose 1487.

Radio & Equipment 88

Laboratory Test Set.
Supreme model 100 A, equipped with 0-50-100 milimeter, also 0-10-50-250 volt meter, 1,000 ohms per volt; also 0-3-18-150 volt A. C. meter, heavy duty tube rejuvenator, 112 tube set of other tests; oscillator tool compartment, tube rack will carry 10 tubes; balancing for realizing condensers in single dial control; set made simple; original cost $109.50; will sell for $65. Also one mahogany dynamic speaker, 110 volt A. C. chassis, $20. Write or call J. M. Hillman, 303 Caldwell ave., Wilmerding, or phone Valley 54.

GOOD used radios, all makes, like new; very reasonable. R. N. Ferree, 933 Fifth ave. Carnegie 143.

Machinery & Tools 91

PUMPS of all kinds—Woodworking Mach. & Supplies. Automobile cylin. regrinding. Tranter Mfg. Co., 105 Water st. CO. 0600

GENERAL special machine work; brazing, welding, repairing, exp'l and model work. Industrial Mfg. Co., 126 9th st. AT. 7891

Dogs, Cats, Etc. 100

ONLY exclusive Dog Shop in Pgh. and Allegheny County. All breeds dogs for sale; internationally known. Estergo's Pet Shop, 8 Federal st. Fairfax 9025.

CLASSIFIED ADS ARE AMONG THE GREATEST MONEY-SAVERS KNOWN

Automobiles For Sale 94

TAKE IT TO BENNETT'S
AUTO WRECKERS

Your old cars and trucks, highest prices paid, regardless of year, model or make.
SEE US FIRST
For lowest prices on parts for any make of car or truck. Complete selection. A FULL LINE OF PARTS FOR ALL MAKES OF CARS AND TRUCKS THAT HAVE BEEN DISCONTINUED.
BENNETT BROTHERS,
GRANT AND WATER STS.
Phone Court 0351-3262.
MAIL ORDERS—24-HOUR SERVICE.
PLANT NO. 2.
5100-5220 Center ave. Montrose 0911.
PLANT NO. 3.
1617-1701 West Carson st. Court 2294.

DIBLE'S FOR USED CAR VALUES
910 PENN AVE. WILKINSBURG

BUICK SEDAN, 1925—There are many more unused miles in this car in A-1 condition; only $325; terms. Murdock Chevrolet Co., 3440 Forbes st. Mayflower 1291.

BUICK COUPE with rumble seat, 1928 model, standard; driven very little; in perfect condition; 2 extra tires; $850; private owner. 5536 Wellesley ave., East End.

BUICK COUPE—Excellent condition; for quick sale, $300. Murdock Chevrolet Co., 3440 Forbes st. Mayflower 1291.

BUICK Master 6 Brougham, late model, going at $495; terms. Lehigh 7811.

CHEVROLET cabriolet, 1928; convertible top fully equipped; this is a real bargain at $425; terms. Murdock Chevrolet Co., 3440 Forbes st. Mayflower 1291.

CHEVROLET landau sedan, 1928; like new; fully equipped; $425; terms. See Donahue, Lafayette 5100.

CHEVROLET coach, 1928, brand new, completely equipped; call evenings or Sunday Walnut 1889-J.

CHEVROLET 1927 Imp. Sedan, A-1 condition, fully equipped. West View 9703.

1928 CHRYSLER 72 Coupe; price to suit. 1009 Main st., Sharpsburg. Sterling 1990.

ESSEX COACH, 1926 model, good running condition, good tires, $150. See Mr. White, 519 Water st. Court 0456.

FORDS
Large selection, lowest prices; all models for all purposes; $25 up; terms.
4612 FORBES ST. SCHENLEY 0504.

FORDS
50 to select from; all models for all purposes, trucks or passenger cars. 6020 Broad st. Montrose 9401.

FORD Coupe 1925, just overhauled, excellent shape; make an offer. WE. 9703.

Franklin Airman—Std.
1928 five passenger sedan; color, green; has trunk rack, tire mounted on side, grey broadcloth upholstery, center arm rest in rear of body; will sacrifice; terms. Mr. Crowley, Mayflower 6042 or 447 North Craig st.

Franklin 1928 Coupe.
Airman Model, 4-wheel brakes; color, grey; can't tell it from new; price reasonable; terms. Mr. Crowley, 6042 Mayflower or 447 North Craig st.

GRAHAM-PAIGE Sedan; like new; $685, terms. R. J. Baumas, 725 Ross ave. Wilkinsburg. Franklin 7003.

1924 HAYNES sedan, excellent condition; all working parts lately renewed; will trade for Ford roadster of equal value. Carnegie 448-J.

NASH Advanced 6 Sedan, 1928 model, excellent condition; looks like new; a real bargain. See Mr. White, 519 Water st. Court 0456.

NASH Coupe, 1927—A-1 condition; car must be sold to be appreciated. LA. 2084.

OAKLAND 1929 SEDAN
Driven 50 miles; 4 wire wheels and 6 Lee heavy duty tires, trunk rack, Lorraine driving light; terms. Mr. Crowley, 6042 Mayflower, 447 North Craig st.

PACKARD SEDAN
Latest model, 6-cyl. 5 passenger; perfect condition; very low mileage; see this bargain, save most of the new car price; enjoy most of a new car mileage. See this bargain today. Open till 9:00 P. M.
CUNNINGHAM MOTOR CO.,
828 Penn Ave., Wilkinsburg.
Franklin 10564.

PEERLESS model 91 sport coupe; perfect condition; looks and performance like new; will sacrifice. Call Pugh, Fairfax 5620.

PIERCE ARROW SEDAN, Model 80, 1926, newly duco'd, chromium plated, A-1 in every respect, $1,250. Private owner will arrange payments to responsible party. Call Hiland 7336-W, after 6 p. m.

PONTIAC SEDAN, 1927—Looks like a new car; $150 down. LA. 2980.

Stutz 1926 Sedan.
5 passenger; color, blue; can't tell it from new; good tires; price very reasonable; terms. Mr. Crowley, 6042 Mayflower or 447 North Craig st.

SPECIAL HEADLIGHT
FOR SEND STATION NO. 2-85, UNDER SUPERVISION OF STATE HIGHWAY DEPT. DONALIES BATTERY CO., 123 BROWNSVILLE RD., MT. OLIVER.

DRIVERS' licenses expire February 28. Apply now. 24-hour service. Rice and Irwin, 128 N. Highland ave. Open evenings.

FOR SALE Dormont, Mt. Lebanon 63

MT. LEBANON SPECIALS:

PRICES OF THESE HOMES ARE FOR A LIMITED TIME ONLY.

$8,500—5 rooms and tile bath, hardwood floors; all modern features.
$9,750—6 rooms, tile bath, hot water heat, hardwood floors, tile roof and cement porch.
$10,000—Horn type, 6 rooms, tile bath, shower, hardwood floors; ideal location. Small Down Payments.

W. A. BODE & CO.,
721 Washington Road.
Lehigh 8300.

Will Build on Your Lot.
No cash required. 6-room brick and tile, hardwood throughout, hot water heat, green tile roof, beautiful light fixtures, tile bath and mantel. See our model house. $7,950. Pay like rent.
KRAMER REAL ESTATE
Lehigh 0839, or Franklin 2033.
3263 West Liberty ave. Dormont.

A REAL SACRIFICE.
Am leaving city and will sell my Mt. Lebanon 6 room home with garage, cost $11,000; will take $8,500 for quick sale; terms $1,000 down, balance like rent. Call owner, 8301 Lehigh.

MT. LEBANON.
Owner will sacrifice beautiful home to save part of the money invested; rooms, bath, beautiful lawn; very small amount of cash needed. 626 Frick Bldg. Atlantic 0726.

DO YOU OWN A LOT?
We will build you a home if you have a lot in this district. You can pay for it like rent.
ADAMS & SCHWEINSBERG,
670 Washington Road. Mt. Lebanon.

IF YOU have Real Estate for sale, ex change or rent in the South Hills see RUSK & HALL,
Dormont Sav. & Trust Bldg. Lehigh 8534

NEW brk., 6 r., bath, nothing down, like rt. $8,250. Porter Beck, AT. 0150, 429 4th.

MT. LEBANON, 121 Academy ave., 6 rms., bath, level lot, near cars, schools.

Bellevue, West View 68

83 N. FREMONT AVE.
BELLEVUE.
An all-brick home of 7 rooms and bath, hardwood floors, new Holland furnace, weather-stripped, 2-car garage; owner leaving city. For inspection call
THE MONT REALTY CO.,
8 S. Fremont Ave., Bellevue. Linden 6180.

EMSWORTH—FOUR NEW 6-ROOM MODERN BRICK AND SHINGLE DWELLINGS, $8,250 EACH. BEN AVON LUMBER CO., LINDEN 1525.

IF IT'S NOT ADVERTISED RUN AN AD OF YOUR OWN

Avalon, Ben Avon 69

$5,600—MOD. 6 rms., bath, kitchenette; large lot; ½ sq. cars, stores. LI. 5022-J.

Sale Farms—Acreage 72

4-ROOM bungalow, 6 acres, 2 miles from highway; for particulars Franklin 6524. Any reasonable offer accepted.

WHEN YOU NEED HELP, THE CLASSIFIED ADS WILL BRING IT QUICKLY

Out-of-Town Real Estate 77

COTTAGE—Five rooms, bath, basement, electric, gas, on main st. to depot; fine lots, 40x120 and 75x175, barn 18x36 in same block, in city of Kingwood, W. Va. Maude R. Flenner, 156 Sigler st. Kingwood 167.

Wanted, Real Estate 80

HAVE buyer for 6 or 7-room house Ingram, near cars or trains. Send full particulars to GREINER REALTY, 40 St. Nicholas Bldg.

WANT to buy house on Perrysville ave.; must be reasonable. Write F 114, Sun-Telegraph.

Miscellaneous 85

Going to Build.

Come! Look through our Plumbing and Heating showroom. We give you a price on "the job complete" and will help you on our easy MONTHLY PAYMENT PLAN. We are the best grade of materials, employ expert plumbers and heating men who work for us under superintendents who know how, see that work is done promptly and as city regulations require. Get our No. S. T. catalogue, it will help you.
Manufacturers' Distributing Co.
325-327 PENN AVE. PITTSBURGH, PA.

TRUCK COVERS.
Heavy quality, best workmanship. Many sizes in stock. Special covers made to order.
A. MAMAUX & SON,
120 Second Ave. Pgh., Pa.
Court 8965.

CASH REGISTERS—All makes, all prices, all sizes rebuilt, guaranteed. Cash terms.
FORT PITT TYPEWRITER COMPANY
644 Liberty Ave. McCloy Bldg. Atlantic 8320.

Paint! Shingles! Wall Paper!
Brushes! Roll roofing! Special sale! Below wholesale! Mail and phone orders. PGH. ROOFING, 2139 5TH AV. & 335 WATER ST.

3 POOL TABLES, 4½x9; sale cheap. Grant 2397.

Musical Instruments 87

DRAKE-KAPPHAN, 305 Wood st.—Pgh.'s largest piano dealers. $25-$50 and up.

PLAYER piano, Brinkerhoff; A-1 condition; must sacrifice. Schenley 1261.

Wearing Apparel 90

REMOVAL SALE
ALL FURS AT A SACRIFICE.
SMITH & FUR SHOP,
413 SMITHFIELD ST.

RENOVATING HATS, ALL $2.
ROOSEVELT SHOP, ROOSEVELT HOTEL

Mortgage Loans 81

LOANS $10 TO $300

WE SAVE YOU
Nearly ⅓
ON
Loans $10-$300

We Are Pleased to Announce a Sharp Reduction in Our Rates From
3½% to 2½% Per Month.
You can now borrow from us at a saving of nearly one-third over our former rate, and almost one-third less than the law rate

HERE IS THE COST.
Under our new Reduced rate on Loans payable in 20 equal monthly payments.
$50—Average monthly COST.. $ 3.66
$100—Average Monthly COST.. 1.52
$200—Average monthly COST.. 2.63
$300—Average monthly COST.. 3.94
Other amounts up to $300 at same proportionate rate. Loans can be paid in full at any time and you pay only for actual time you keep the money.

Don't delay. If you need money. Call at our office today. Let us explain our new reduced rate and tell you how much you will save.

No embarrassment; no endorsers. Our service is personal and confidential

Information Cheerfully Given.

Popular Finance Corporation
"A RELIABLE LOAN SERVICE."
PHONE COURT 2860.
ROOM 505, ARROTT BLDG.
N. W. COR. FOURTH AND WOOD ST.

2½% LOANS

We have reduced our rate from
3½% to 2½% Per Month.
Cost Is as Follows
on loans payable in 20 equal monthly payments.
$ 50 average, monthly cost, $ .66
100 average, monthly cost, 1.32
200 average, monthly cost, 2.63
300 average, monthly cost, 3.94

Let us explain our new reduced rate and tell you what you save by borrowing from us.

HOUSEHOLD FINANCE CORPORATION
(Established 50 Years.)
1601 First Nat'l Bank Bldg.,
511 WOOD ST.
Atlantic 1198.

315 Park Building,
COR. 5TH AVE. & SMITHFIELD ST.
Atlantic 0735.

Do You Need Money?
Get It From Us
At 2½% Per Month
ASK ABOUT OUR BONUS PLAN.
Family loans; absolute privacy. Prompt and courteous service. Up to $300. No extra charges.
OWNED AND OPERATED BY PITTSBURGH PEOPLE.
ECONOMY FINANCE CORPORATION
208 Clark Bldg.
7th & Liberty—2nd Floor.
ATLANTIC 0346-7.

Trucks & Tractors 95

USED TRUCKS
½-Ton to 2-Ton.
FRANK D. SAUPP, Inc.,
5920 Penn Ave., Pittsburgh, Pa.

FORD TRUCKS (7)—1-Ton; take your choice, $75 each. 4612 Forbes st. SC. 0504.

Garages For Sale 95

DIAMOND GARAGES
ALL KINDS METAL WOOD OR CONCRETE

They pay for themselves in gas saved.
YOU NEED NO CASH.
THE DIAMOND RDW. MFG. CO
Phone Court 4794.
224 Fourth Ave. Pittsburgh, Pa.
Evenings, Franklin 8357 or 6081-J.

IDEAL BUILT
METAL, WOOD OR CONCRETE AS LOW AS $150
IDEAL Good INVESTMENT
New Payment Plan.
NOBLE A. HENDERSON,
1050 SUN & EVES. FED (nr. McKees Rocks, Pa.

WILL build concrete block garages; single, $135, double, $650; gas & elec. Kalser, Plaza Bld. At. 1414. Eve. Sun. Hs. 4641.

Loans on Jewelry 83

You Can Get Money At a New Low Rate
DIAMONDS, WATCHES, JEWELRY OR LISTED STOCKS AND BONDS.
Absolute Privacy—No Store Connected. Monthly Repayments. Unlimited Renewals.
ECONOMY FINANCE CORPORATION,
208 CLARK BLDG.
7TH & LIBERTY—2ND FLOOR.
ATLANTIC 0346-7.

LOANS AS LOW AS 1%
ON DIAMONDS
WATCHES, JEWELRY STOCKS AND BONDS.
We also loan at low rates on SILVERWARE, CAMERAS, GUNS, FURS, TOOLS, TRANSIT, MUSICAL INSTRUMENTS.
Old Gold, Silver and Platinum Bought.
GALLINGER'S 829 LIBERTY AVE.
Phone Atlantic 5207. Established 1854.

MENTION THE SUN-TELEGRAPH WHEN ANSWERING ADVERTISEMENTS.

Loans on Automobiles 84

Need Money ON YOUR AUTOMOBILE?
Your title can be used to obtain funds for any purpose. YOU CONTINUE TO USE THE CAR. Small unpaid balances paid off or re-financed. ANY AMOUNT UP TO $1,000.
INTEREST AT 6%
on unpaid balances.
Call, write, phone Atlantic 6025
Pgh. Finance Corp.
504 American Bank Building,
Grant St. at Sixth Ave.

BORROW FROM US
Transactions Private
Loans on Furniture up to $300.
Peoples Loan Co.
814 Empire Building,
LIBERTY AVE. & STANWIX ST
Tele. Atlantic 3574

Automobile Accessories 96

Coal Mine Operators Take Notice
Will recharge 10 sets of 110-volt batteries. Ready for use. Can also be used for power plant.
BENNETT BROS.,
5109 CENTER AVE.
Pgh., Pa. Montrose 0911.

Wanted, Automobiles 97

WE BUY FOR CASH
OR MAKE LOANS ON AUTOMOBILES
5910 Penn ave., E. E. Hi. 2590
WHEN YOU NEED HELP, THE CLASSIFIED ADS WILL BRING IT QUICKLY

Legal Notices 107

HOWARD Q. TURNER, Attorney-at-Law, 316 Frick Bldg., Pittsburgh, Pa.
Notice is hereby given that letters testamentary on the estate of Robert R. Latimer, deceased, late of Pittsburgh, Allegheny County, have been granted to the undersigned, to whom all persons indebted to said estate are to make immediate payment, those having claims or demands against same will make them known without delay.
SAMUEL JAMES LATIMER,
Executor.
45 Evans Ave., Ingram, Pa.

DUNN & MOORHEAD, Attorneys-at-Law, 221 Bakewell Bldg., Pittsburgh, Pa.
Notice is hereby given that letters testamentary on the estate of Mary Roesch, deceased, late of Pittsburgh, Allegheny County, have been granted to the undersigned, to whom all persons indebted to said estate are to make immediate payment, those having claims or demands against same will make them known without delay.
ANDREW ACHMAN, Executor.
941 Berkshire avenue, Pittsburgh, Pa.

Legal Notices 107

CHARLES A. POTH, Attorney-at-Law, 1213 Berger Bldg., Pittsburgh, Pa.
Notice is hereby given that letters testamentary on the estate of Alphonse G. Abel, deceased, late of Pittsburgh, Allegheny County, have been granted to the undersigned, to whom all persons indebted to said estate are to make immediate payment, those having claims or demands against same will make them known without delay.
JOSEPH ABEL,
EDMUND J. ABEL,
Executors.
1937 Baldwin street, Pittsburgh, Pa.

PAINTER & PAINTER, Attorneys-at-Law, Butler, Pa.
Estate of Anastasia McCreery Gazzolo, deceased, late of Pittsburgh, Allegheny County, Pa. Letters testamentary upon the above-named estate having been granted to the undersigned, all persons having claims against the same will present them for payment, duly authenticated; and those indebted thereto, will please make immediate payment to
BUTLER COUNTY TRUST CO.,
Executor.
Butler, Pa.

HENRY R. HANNA, Attorney-at-Law, 811 Jones Law Bldg., Pittsburgh, Pa.
Notice is hereby given that letters testamentary on the estate of Mary Dziadowicz, deceased, late of Pittsburgh, Allegheny County, have been granted to the undersigned, to whom all persons indebted to said estate are to make immediate payment, those having claims or demands against same will make them known without delay.
ELEANOR D. DZIADOWICZ,
STANLEY T. DZIADOWICZ,
Executors.
1913 Wharton street, Pittsburgh, Pa.

HOWARD Q. TURNER, Attorney-at-Law, 316 Frick Bldg., Pittsburgh, Pa.
Notice is hereby given that letters testamentary on the estate of Harriet E. Vincent, deceased, late of Borough of Knoxville, Allegheny County, have been granted to the undersigned, to whom all persons indebted to said estate are to make immediate payment, those having claims or demands against same will make them known without delay.
EDGAR B. CAMERON,
Executor.
246 Zara street, Pittsburgh, Pa.

SHERIFF LINDSAY, WEIS & HUTCHINSON,
Attorneys-at-Law.
606 Bakewell Bldg., Pittsburgh, Pa.
Notice is hereby given that letters testamentary on the estate of Joseph Popivchak, deceased, late of Carnegie, Allegheny County, have been granted to the undersigned, to whom all persons indebted to said estate are to make immediate payment, those having claims or demands against same will make them known without delay.
ERYNA POPIVCHAK, Executrix.
217 Jane street, Carnegie, Pa.

P. C. PACHTMAN, Attorney-at-Law, Grant St., Pittsburgh, Pa.
Notice is hereby given that letters testamentary on theestate of Jovo Onacich, deceased, late of Rankin, Allegheny County, have been granted to the undersigned, to whom all persons indebted to said estate are to make immediate payment, those having claims or demands against same will make them known without delay.
BRADDOCK TRUST CO.,
Executor.
Braddock, Pa.

B. J. TAZAREK, Attorney-at-Law, 3404 Butler Street, Pittsburgh, Pa.
Notice is hereby given that letters of administration on the estate of Veronica Butkowski, deceased, late of Pittsburgh, Allegheny County, have been granted to the undersigned, to whom all persons indebted to said estate are to make immediate payment, those having claims or demands against same will make them known without delay.
MARIE PECK, Administratrix.
3019 Paulowna st., Pittsburgh, Pa.

FRANK C. RUGH, Attorney-at-Law, 1315 Park Bldg., Pittsburgh, Pa.
Notice is hereby given that letters of administration on the estate of Ernest Davis, deceased, late of Pittsburgh, Allegheny County, have been granted to the undersigned, to whom all persons indebted to said estate are to make immediate payment, those having claims or demands against same will make them known without delay.
ELIZABETH S. DAVIS,
Administratrix.
420½ Rochelle street, Pittsburgh, Pa.

HENRY R. HANNA, Attorney-at-Law, 811 Jones Law Bldg., Pittsburgh, Pa.
Notice is hereby given that letters of administration c. t. a. on the estate of Sarah Thomas, deceased, late of Pittsburgh, Allegheny County, have been granted to the undersigned, to whom all persons indebted to said estate are to make immediate payment, those having claims or demands against same will make them known without delay.
JOHN F. SANKEY,
Administrator c. t. a.
2112 Carson street, Pittsburgh, Pa.

R. M. STEFFLER, Attorney-at-Law, First National Bank Bldg., Pittsburgh, Pa.
Notice is hereby given that letters testamentary on the estate of Tobias M. Knorr, deceased, late of Pittsburgh, Allegheny County, have been granted to the undersigned, to whom all persons indebted to said estate are to make immediate payment, those having claims or demands against same will make them known without delay.
ANNIE KNORR, Executrix.
3701 Stanton Ave., Pittsburgh, Pa.

W. H. STANTON, Attorney-at-Law, 515 Fourth avenue, Pittsburgh, Pa.
Notice is hereby given that letters of administration on the estate of Burton F. Jones, deceased, late of Pittsburgh, Allegheny County, have been granted to the undersigned, to whom all persons indebted to said estate are to make immediate payment, those having claims or demands against same will make them known without delay.
MARY B. JONES, Administratrix.
1834 Bedford avenue, Pittsburgh, Pa.

JOHN E. WINNER, Attorney-at-Law, Union Bank Bldg., Pittsburgh, Pa.
Notice is hereby given that letters testamentary on the estate of Mary Magdalena Koszler, deceased, late of Pittsburgh, Allegheny County, have been granted to the undersigned, to whom all persons indebted to said estate are to make immediate payment, those having claims or demands against same will make them known without delay.
FREDERICK KOSSLER,
WILLIAM A. KOSSLER,
HILDA K. RABER,
Executors.
1766 W. Carson St., Pittsburgh, Pa.

HARRY E. McWHINNEY,
Attorney-at-Law.
Union Trust Bldg., Pittsburgh, Pa.
Notice is hereby given that letters of administration on the estate of Henry G. Ruff, deceased, late of Pittsburgh, Allegheny County, have been granted to the undersigned, to whom all persons indebted to said estate are to make immediate payment, those having claims or demands against same will make them known without delay.
MARY HORMAN,
JOHN A. MORGAN,
Executors.
3817 Hoosac street, Pittsburgh, Pa.

WILLIAM L. JACOB, Attorney-at-Law, 416 Diamond st., Pittsburgh, Pa.
Notice is hereby given that letters testamentary on the estate of Josef Dobrowolski, deceased, late of Pittsburgh, Allegheny County, have been granted to the undersigned, to whom all persons indebted to said estate are to make immediate payment, those having claims or demands against same will make them known without delay.
STANLEY DOBROWOLSKI, Executor.
5205 Dobson street, Pittsburgh, Pa.

H. J. HEGNER, Attorney-at-Law, Berger Bldg., Pittsburgh, Pa.
Notice is hereby given that letters testamentary on the estate of Jane B. Auld, deceased, late of Pittsburgh, Allegheny County, have been granted to the undersigned, to whom all persons indebted to said estate are to make immediate payment, those having claims or demands against same will make them known without delay.
C. SOPHIE GREFE, Administratrix.
4005 Portman St., Pittsburgh, Pa.

WILLIAM L. JACOB, Attorney-at-Law, Guthrie Bldg., Pittsburgh, Pa.
Notice is hereby given that letters testamentary on the estate of Maria Manes, also known as Vittorio Mans, deceased, late of Pittsburgh, Allegheny County, have been granted to the undersigned, to whom all persons indebted to said estate are to make immediate payment, those having claims or demands against same will make them known without delay.
CARMELA MANES, Executrix.
6403 Apple Ave., Pittsburgh, Pa.

ROSE & EICHENAUER,
Attorneys-at-Law.
712 Oliver Bldg., Pittsburgh, Pa.
Notice is hereby given that letters testamentary on the estate of Elizabeth H. Applegate, deceased, late of Borough of Avalon, Allegheny County, have been granted to the undersigned, to whom all persons indebted to said estate are to make immediate payment, those having claims or demands against same will make them known without delay.
GEORGE C. APPLEGATE,
ROBERT A. APPLEGATE,
Executors.
712 Oliver Bldg., Pittsburgh, Pa.

FREDERICK C. GROTE,
Attorney-at-Law,
504 Frick Bldg., Pittsburgh, Pa.
Notice is hereby given that letters testamentary on the estate of John Morgan, deceased, late of Pittsburgh, Allegheny County, have been granted to the undersigned, to whom all persons indebted to said estate are to make immediate payment, those having claims or demands against same will make them known without delay.
MARY HORMAN,
JOHN A. MORGAN,
Executors,
3817 Hoosac street, Pittsburgh, Pa.

WILLIAM L. JACOB, Attorney-at-Law, 416 Diamond st., Pittsburgh, Pa.
Notice is hereby given that letters testamentary on the estate of Josef Dobrowolski, deceased, late of Pittsburgh, Allegheny County, have been granted to the undersigned, to whom all persons indebted to said estate are to make immediate payment, those having claims or demands against same will make them known without delay.
STANLEY DOBROWOLSKI, Executor.
5205 Dobson street, Pittsburgh, Pa.

H. J. HEGNER, Attorney-at-Law, Berger Bldg., Pittsburgh, Pa.
Notice is hereby given that letters testamentary on the estate of Jane B. Auld, deceased, late of Pittsburgh, Allegheny County, have been granted to the undersigned, to whom all persons indebted to said estate are to make immediate payment, those having claims or demands against same will make them known without delay.
C. SOPHIE GREFE, Administratrix.
4005 Portman St., Pittsburgh, Pa.

WILLIAM L. JACOB, Attorney-at-Law, Guthrie Bldg., Pittsburgh, Pa.
Notice is hereby given that letters testamentary on the estate of Maria Manes, also known as Vittorio Mans, deceased, late of Pittsburgh, Allegheny County, have been granted to the undersigned, to whom all persons indebted to said estate are to make immediate payment, those having claims or demands against same will make them known without delay.
CARMELA MANES, Executrix.
6403 Apple Ave., Pittsburgh, Pa.

ROSE & EICHENAUER,
Attorneys-at-Law.
712 Oliver Bldg., Pittsburgh, Pa.
Notice is hereby given that letters testamentary on the estate of Elizabeth H. Applegate, deceased, late of Borough of Avalon, Allegheny County, have been granted to the undersigned, to whom all persons indebted to said estate are to make immediate payment, those having claims or demands against same will make them known without delay.
GEORGE C. APPLEGATE,
ROBERT A. APPLEGATE,
Executors.
712 Oliver Bldg., Pittsburgh, Pa.

FREDERICK C. GROTE,
Attorney-at-Law,
504 Frick Bldg., Pittsburgh, Pa.
Notice is hereby given that letters testamentary on the estate of John Morgan, deceased, late of Pittsburgh, Allegheny County, have been granted to the undersigned, to whom all persons indebted to said estate are to make immediate payment, those having claims or demands against same will make them known without delay.
MARY HORMAN,
JOHN A. MORGAN,
Executors,
3817 Hoosac street, Pittsburgh, Pa.

WILLIAM L. JACOB, Attorney-at-Law, 416 Diamond st., Pitts

(Continued from Page Sixteen.)

and expenses occasioned thereby and the benefits to pay the same shall be assessed against and collected from properties benefited thereby in accordance with the provisions of the Acts of Assembly of the Commonwealth of Pennsylvania relating thereto and regulating the same.

SECTION 4. That any Ordinance or part of Ordinance conflicting with the provisions of this Ordinance, be and the same is hereby repealed, so far as the same affects this Ordinance.

Passed in Council Feb. 11, 1929.
Approved Feb. 18, 1929.
CHARLES H. KLINE, Mayor.
Recorded in O. B., Vol 41, page 76.

NO. 92.

AN ORDINANCE — Widening Wyckoff street in the Twentieth Ward of the City of Pittsburgh, at the intersection of Stafford street and providing that the costs, damages and expenses occasioned thereby be assessed against and collected from properties benefited thereby.

SECTION 1. Be it ordained and enacted in the City of Pittsburgh, in Council assembled, and it is hereby ordained and enacted by the authority of the same. That Wyckoff street in the Twentieth Ward of the City of Pittsburgh at the intersection of Stafford street be and the same is hereby widened by taking for public use for highway purposes all the following described property, to-wit:

BEGINNING at the intersection of the westerly line of Wyckoff street and the easterly line of Stafford street; thence north 33° 45' 00" east along the westerly line of Wyckoff street for the distance of 16.82 feet to a point of curve; thence in a westerly direction by the arc of a circle deflecting to the right having a radius of 11.0 feet and a central angle of 113° 39' for the distance of 21.82 feet to a point of tangent, on the easterly line of Stafford street; thence south 32° 38' 00" east along the easterly line of Stafford street for the distance of 16.82 feet to the westerly line of Wyckoff street, the place of beginning.

ALSO—Beginning at the intersection of the easterly line of Wyckoff street and the northerly line of Stafford street; thence north 33° 45' 00" east along the easterly line of Wyckoff street for the distance of 16.82 feet to a point of curve; thence in an easterly direction by the arc of a circle deflecting to the left having a radius of 11.0 feet and a central angle of 113° 39' for the distance of 21.82 feet to a point of tangent on the northerly line of Stafford street; thence north 79° 56' 00" west along the northerly line of Stafford street for the distance of 16.82 feet to the easterly line of Wyckoff street, the place of beginning.

SECTION 2. The Department of Public Works is hereby authorized and directed to cause said Wyckoff street in the Twentieth Ward of the City of Pittsburgh at the intersection of Stafford street to be widened in conformity with the provisions of Section 1 of this Ordinance.

SECTION 3. The costs, damages and expenses occasioned thereby and the benefits to pay the same shall be assessed against and collected from properties benefited thereby in accordance with the provisions of the Acts of Assembly of the Commonwealth of Pennsylvania relating thereto and regulating the same; and that the City's share of said work be chargeable to and payable from Code Account No.—, People's Bond Issue, 1928.

SECTION 4. That any Ordinance or part of Ordinance conflicting with the provisions of this Ordinance, be and the same is hereby repealed so far as the same affects this Ordinance.

Passed in Council Feb. 11, 1929.
Approved February 18, 1929.
CHARLES H. KLINE, Mayor.
Recorded in O. B., Vol. 41, page 77.

NO. 93.

AN ORDINANCE—Authorizing and directing the construction of a public sewer on the southeast sidewalk of Forward avenue, from a point about 60 feet southwest of Murray avenue, to the existing sewer on the southeast sidewalk of Forward avenue northeast of Saline street and providing for the letting of a contract therefor, and providing that the costs, damages and expenses of the same shall be assessed against and collected from property specially benefited thereby.

SECTION 1. Be it ordained and enacted by the City of Pittsburgh, in Council assembled, and it is hereby ordained and enacted by the authority of the same. That a public sewer be constructed on the southeast sidewalk of Forward avenue, from a point about 60 feet southwest of Murray avenue, to the existing sewer on the southeast sidewalk of Forward avenue northeast of Saline street.

COMMENCING on the southeast sidewalk of Forward avenue at a point about 60 feet southwest of Murray avenue; thence southwestwardly along the southeast sidewalk of Forward avenue, to the existing sewer on the southeast sidewalk of Forward avenue northeast of Saline street. Said sewer to be terra cotta pipe and 15" in diameter.

SECTION 2. The Mayor and the Director of the Department of Public Works are hereby authorized and directed to advertise, in accordance with the Acts of Assembly of the Commonwealth of Pennsylvania, and the Ordinances of the said City of Pittsburgh relating thereto and regulating the same, for proposals for the construction of a public sewer as provided in Section 1 of this Ordinance; the contract or contracts therefor to be let in the manner directed by the said Acts of Assembly and Ordinances; and the contract or contract prices, not to exceed the total sum of Five Thousand Four Hundred ($5,400.00) Dollars, which is the estimate of the whole cost as furnished by the Department of Public Works.

SECTION 3. The costs, damages and expenses of the same shall be assessed against and collected from properties specially benefited thereby, in accordance with the provisions of the Acts of Assembly of the Commonwealth of Pennsylvania relating thereto and regulating the same, and the City's share of said work be chargeable to and payable from Code Account No. ——, People's Bond Issue, 1928.

SECTION 4. That any Ordinance or part of Ordinance, conflicting with the provisions of this Ordinance, be and the same is hereby repealed so far as the same affects this Ordinance.

Passed in Council Feb. 11, 1929.
Approved Feb. 18, 1929.
CHARLES H. KLINE, Mayor.
Recorded in O. B., Vol. 41, page 78.

NO. 94.

AN ORDINANCE—Authorizing the Mayor and the Director of the Department of Public Works to advertise for proposals and to award a contract or contracts for the construction of a 15" T. C. Pipe Sewer on Fourth avenue and private property of the P. C. C. & St. L. R. R. Company, from a point about 40 feet southeast of Ross street, to the existing sewer on the private property of the P. C. C. & St. L. R. R. Company and authorizing the setting aside the sum of Seven Thousand Six Hundred ($7,600.00) Dollars, from Code Account 1548-E, Repair Schedule, Division of Sewers, Bureau of Engineering, for the payment of the cost thereof and further authorizing and providing for the letting of a contract therefor.

SECTION 1. Be it ordained and enacted by the City of Pittsburgh, in Council assembled, and it is hereby ordained and enacted by the authority of the same, That the Mayor and the Director of the Department of Public Works shall be and they are hereby authorized and directed to advertise for proposals and to award a contract or contracts to the lowest responsible bidder or bidders for the construction of a 15" T. C. Pipe Sewer on Fourth avenue and private property of the P. C. C. & St. L. R. R. Company, from a point about 40 feet southeast of Ross street, to the existing sewer on the private property of the P. C. C. & St. L. R. R. Company.

COMMENCING on Fourth avenue at a point about 40 feet southeast of Ross street; thence southeastwardly and southwardly along Fourth avenue to the private property of the P. C. C. & St. L. R. R. Company; thence continuing southwardly on, over, across and through the private property of the P. C. C. & St. L. R. R. Company, to the existing sewer on the private property of the P. C. C. & St. L. R. R. Company. Said sewer to be terra cotta pipe and 15" in diameter and to be constructed in accordance with Plan Accession No. D-2331 on file in the Bureau of Engineering, Department of Public Works. The said contract or contracts to be awarded for a sum not to exceed Seven Thousand Six Hundred ($7,600.00) Dollars, and the Mayor and the Director of the Department of Public Works are hereby authorized and directed to enter into a contract or contracts with the successful bidder or bidders for the performance of the work in accordance with the laws and ordinances governing said City.

SECTION 2. That for the payment of the cost thereof, the sum of Seven Thousand Six Hundred ($7,600.00) Dollars, or so much thereof as may be necessary, is hereby set apart and appropriated from Code Account 1548-E, Repair Schedule, Division of Sewers, Bureau of Engineering, and the Mayor and the Controller are hereby authorized and directed respectively to issue and countersign warrants drawn on said fund in payment of the cost of said work.

SECTION 3. That any Ordinance or part of Ordinance conflicting with the provisions of this Ordinance, be and the same is hereby repealed so far as the same affects this Ordinance.

Passed in Council Feb. 11, 1929.
Approved Feb. 18, 1929.
CHARLES H. KLINE, Mayor.
Recorded in O. B., Vol. 41, page 79.

NO. 96.

AN ORDINANCE—Authorizing and directing the grading, paving and curbing of Campania street, from Lincoln avenue to Gopher street, letting a contract therefor; and providing that the costs, damages and expenses of the same be assessed against and collected from property specially benefited thereby.

WHEREAS—It appearing by the petition and affidavit on file in the office of the City Clerk that a majority of property owners in interest and number abutting upon the line of Campania street from Lincoln avenue to Gopher street, have petitioned the Council of the City of Pittsburgh to enact an Ordinance for the grading, paving and curbing of the same, therefore

SECTION 1. Be it ordained and enacted by the City of Pittsburgh, in Council assembled, and it is hereby ordained and enacted by the authority of the same. That Campania street, from Lincoln avenue to Gopher street be graded, paved and curbed.

SECTION 2. The Mayor and the Director of the Department of Public Works are hereby authorized and directed to advertise, in accordance with the Acts of Assembly of the Commonwealth of Pennsylvania, and the Ordinances of the said City of Pittsburgh relating thereto and regulating the same, for proposals for the grading, paving and curbing of said street between said points; the contract or contracts therefor to be let in the manner directed by the said Acts of Assembly and Ordinances; and the contract price or contract prices, if let in separate contracts, not to exceed the total sum of Thirty-two Thousand Three Hundred ($32,300.00) Dollars, which is the estimate of the whole cost as furnished by the Department of Public Works.

SECTION 3. The costs, damages and expenses of the same shall be assessed against and collected from properties specially benefited thereby, in accordance with the provisions of the Acts of Assembly of the Commonwealth of Pennsylvania, and the Ordinances of the said City of Pittsburgh relating thereto and regulating the same, for proposals for the grading, paving and curbing of said street between said points, the contract or contracts therefor to be let in the manner directed by the said Acts of Assembly and Ordinances; and the contract price or contract prices, if let in separate contracts, not to exceed the total sum of Thirty Thousand Four Hundred ($30,400.00) Dollars, which is the estimate of the whole cost as furnished by the Department of Public Works.

SECTION 4. That any Ordinance or part of Ordinance, conflicting with the provisions of this Ordinance, be and the same is hereby repealed so far as the same affects this Ordinance, with especial reference to Ordinance No. 50, approved February 6, 1925.

Passed in Council Feb. 11, 1929.
Approved February 18, 1929.
CHARLES H. KLINE, Mayor.
Recorded in O. B., Vol. 41, page 80.

NO. 96.

AN ORDINANCE—Authorizing and directing the grading, paving and curbing of Campania street, from Lincoln avenue to Gopher street, letting a contract therefor; and providing that the costs, damages and expenses of the same be assessed against and collected from property specially benefited thereby.

WHEREAS—It appearing by the petition and affidavit on file in the office of the City Clerk that a majority of property owners in interest and number abutting upon the line of Campania street from Lincoln avenue to Gopher street, have petitioned the Council of the City of Pittsburgh to enact an Ordinance for the grading, paving and curbing of the same, therefore

SECTION 1. Be it ordained and enacted by the City of Pittsburgh, in Council assembled, and it is hereby ordained and enacted by the authority of the same. That Campania street, from Lincoln avenue to Gopher street be graded, paved and curbed.

SECTION 2. The Mayor and the Director of the Department of Public Works are hereby authorized and directed to advertise, in accordance with the Acts of Assembly of the Commonwealth of Pennsylvania, and the Ordinances of the said City of Pittsburgh relating thereto and regulating the same, for proposals for the grading, paving and curbing of said street between said points; the contract or contracts therefor to be let in the manner directed by the said Acts of Assembly and Ordinances; and the contract price or contract prices, if let in separate contracts, not to exceed the total sum of Thirty-two Thousand Three Hundred ($32,300.00) Dollars, which is the estimate of the whole cost as furnished by the Department of Public Works.

SECTION 3. The costs, damages and expenses of the same shall be assessed against and collected from properties specially benefited thereby, in accordance with the provisions of the Acts of Assembly of the Commonwealth of Pennsylvania relating thereto and regulating the same, and the City's share of said work be chargeable to and payable from Code Account No. ——, People's Bond Issue, 1928.

SECTION 4. That any Ordinance or part of Ordinance, conflicting with the provisions of this Ordinance, be and the same is hereby repealed so far as the same affects this Ordinance.

Passed in Council Feb. 11, 1929.
Approved Feb. 18, 1929.
CHARLES H. KLINE, Mayor.
Recorded in O. B., Vol. 41, page 81.

NO. 97.

AN ORDINANCE.—Authorizing and directing the grading, paving and curbing of Herschel street, from Steuben street to Weaver street, letting a contract therefor and providing that the costs, damages and expenses of the same be assessed gainst and collected from property specially benefited thereby.

SECTION 1. Be it ordained and enacted by the City of Pittsburgh, in Council assembled, and it is hereby ordained and enacted by the authority of the same. That Herschel street, from Steuben street to Weaver street be graded, paved and curbed.

SECTION 2. The Mayor and the Director of the Department of Public Works are hereby authorized and directed to advertise, in accordance with the Acts of Assembly of the Commonwealth of Pennsylvania, and the Ordinances of the said City of Pittsburgh relating thereto and regulating the same, for proposals for the grading, paving and curbing of said street between said points; the contract or contracts therefor to be let in the manner directed by the said Acts of Assembly and Ordinances; and the contract price or contract prices, if let in separate contracts, not to exceed the total sum of Thirty-two Thousand Three Hundred ($32,300.00) Dollars, which is the estimate of the whole cost as furnished by the Department of Public Works.

SECTION 3. The costs, damages and expenses of the same shall be assessed against and collected from properties specially benefited thereby, in accordance with the provisions of the Acts of Assembly of the Commonwealth of Pennsylvania relating thereto and regulating the same, and the City's share of said work be chargeable to and payable from Code Account No. ——, People's Bond Issue, 1928.

SECTION 4. That any Ordinance or part of Ordinance, conflicting with the provisions of this Ordinance, be and the same is hereby repealed, so far as the same affects this Ordinance.

Passed in Council Feb. 11, 1929.
Approved Feb. 18, 1929.
CHARLES H. KLINE, Mayor.
Recorded in O. B., Vol. 41, page 82.

NO. 98.

AN ORDINANCE—Authorizing and directing the grading to a width of 40 feet, paving and curbing of Palm Beach avenue, from Saranac avenue to Shiras avenue and the construction of a storm sewer for the drainage thereof, letting a contract therefor and providing that the costs, damages and expenses of the same be assessed against and collected from property specially benefited thereby.

SECTION 1. Be it ordained and enacted by the City of Pittsburgh, in Council assembled, and it is hereby ordained and enacted by the authority of the same. That Palm Beach avenue, from Saranac avenue to Shiras avenue be graded to a width of 40 feet, paved and curbed and a storm sewer constructed for the drainage thereof.

SECTION 2. The Mayor and the Director of the Department of Public Works are hereby authorized and directed to advertise, in accordance with the Acts of Assembly of the Commonwealth of Pennsylvania, and the Ordinances of the said City of Pittsburgh relating thereto and regulating the same, for proposals for the grading, paving and curbing of said street between said points; the contract or contracts therefor to be let in the manner directed by the said Acts of Assembly and Ordinances; and the contract price or contract prices, if let in separate contracts, not to exceed the total sum of Thirty Thousand Seven Hundred ($30,700.00) Dollars, which is the estimate of the whole costs as furnished by the Department of Public Works.

SECTION 3. The costs, damages and expenses of the same shall be assessed against and collected from properties specially benefited thereby, in accordance with the provisions of the Acts of Assembly of the Commonwealth of Pennsylvania relating thereto and regulating the same, and the City's share of said work be chargeable to and payable from Code Account No. ——, People's Bond Issue, 1928.

SECTION 4. That any Ordinance or part of Ordinance, conflicting with the provisions of this Ordinance, be and the same is hereby repealed so far as the same affects this Ordinance.

Passed in Council Feb. 11, 1929.
Approved Feb. 18, 1929.
CHARLES H. KLINE, Mayor.
Recorded in O. B., Vol. 41, page 83.

NO. 99.

AN ORDINANCE—Authorizing and directing the grading, paving and curbing of Wyckoff street, from Stafford street to Glasgow street, letting a contract therefor and providing that the costs, damages and expenses of the same be assessed against and collected from property specially benefited thereby.

SECTION 1. Be it ordained and enacted by the City of Pittsburgh, in Council assembled, and it is hereby ordained and enacted by the authority of the same. That Wyckoff street, from Stafford street to Glasgow street be graded, paved and curbed.

SECTION 2. The Mayor and the Director of the Department of Public Works are hereby authorized and directed to advertise, in accordance with the Acts of Assembly of the Commonwealth of Pennsylvania, and the Ordinances of the said City of Pittsburgh relating thereto and regulating the same, for proposals for the grading to a width of 40 feet between said points and the construction of a storm sewer for the drainage thereof; the contract or contracts therefor to be let in the manner directed by the said Acts of Assembly and Ordinances; and the contract price or contract prices, if let in separate contracts, not to exceed the total sum of Fifty Thousand Seven Hundred ($50,700.00) Dollars, which is the estimate of the whole costs as furnished by the Department of Public Works.

SECTION 3. The costs, damages and expenses of the same shall be assessed against and collected from properties specially benefited thereby, in accordance with the provisions of the Acts of Assembly of the Commonwealth of Pennsylvania relating thereto and regulating the same, and the City's share of said work be chargeable to and payable from Code Account No. ——, People's Bond Issue, 1928.

SECTION 4. That any Ordinance or part of Ordinance, conflicting with the provisions of this Ordinance, be and the same is hereby repealed so far as the same affects this Ordinance.

Passed in Council Feb. 11, 1929.
Approved Feb. 18, 1929.
CHARLES H. KLINE, Mayor.
Recorded in O. B., Vol. 41, page 84.

NO. 100.

AN ORDINANCE—To supplement paragraph (f) to Section 2 of an Ordinance entitled, "An Ordinance regulating the use and operations of vehicles on the streets of the City of Pittsburgh and providing penalties for the violation thereof," approved October 3, 1922, as amended and supplemented by instituting a "No Parking At Any Time" regulation on Knox avenue and the supplement paragraph (h) of Section 2 of the said Ordinance by instituting a one-way regulation on the said Knox avenue.

SECTION 1. Be it ordained and enacted by the City of Pittsburgh, in Council assembled, and it is hereby ordained and enacted by the authority of the same. That paragraph (f) of Section 2 of an ordinance entitled, "An Ordinance regulating the use and operation of vehicles on the streets of the City of Pittsburgh and providing penalties for the violation thereof," approved October 3, 1922, as amended and supplemented, which has the following heading:

"(f) Upon the following streets or portions of streets, no drivers of a vehicle shall permit it to remain standing for a longer time than is necessary to receive or discharge persons, or deliver or load merchandise, and in readiness for immediate removal. This regulation is to be in effect twenty-four (24) hours each day, including Sunday," shall be and the same is hereby further supplemented by adding to the end thereof the following:

"Knox avenue, from Hartford street to Orchard street, both sides; and from Orchard street to Suncrest street, east side."

SECTION 2. That paragraph (h) of Section 2 of the said Ordinance referred to in Section 1 hereof, which has the following heading:

"(h) The following streets or portions of streets are class C streets upon which traffic will be permitted in only one direction as designated," shall be and the same is hereby further supplemented by adding to the end thereof the following:

"Knox avenue, from Orchard street to Suncrest street, southbound only."

SECTION 3. That any Ordinance or part of Ordinance, conflicting with the provisions of this Ordinance, be and the same is hereby repealed, so far as the same affects this Ordinance.

Passed in Council Feb. 11, 1929.
Approved Feb. 18, 1929.
CHARLES H. KLINE, Mayor.
Recorded in O. B. Vol. 41, page 85.

NO. 101.

AN ORDINANCE—Providing for the making of a contract or contracts for hauling cast iron, wrought iron or steel water pipe castings, gate valves, gate boxes, fire hydrants and miscellaneous castings to the East End, Downtown, North Side, and South Side districts of the City of Pittsburgh, and setting aside the sum of $4,550.00 from various code accounts for the payment of cost of same.

SECTION 1. Be it ordained and enacted by the City of Pittsburgh, in Council assembled, and it is hereby ordained and enacted by the authority of the same. That the Mayor and Director of the Department of Public Works be, and they are hereby authorized and directed to advertise for proposals, and to award a contract or contracts to the lowest responsible bidder or bidders, for the hauling of cast iron, wrought iron, or steel water pipe castings, gate valves, gate boxes, fire hydrants and miscellaneous castings, to the East End, Downtown, North Side, and South Side districts of the City of Pittsburgh and that the Mayor and the Director of the Department of Public Works are hereby authorized and directed to enter into a contract or contracts with the lowest responsible bidder or bidders for the performance of the work in accordance with the laws and ordinances governing said city.

SECTION 2. That the sum of $4,550.00 or so much of the same as may be necessary, is hereby set apart and appropriated from the following code accounts for the payment of the above mentioned work.

HAULING.

294—1—B Miscellaneous Services .... Application Mains	$2,000.00
294—2—H Miscellaneous Services .... Street Improvement Mains.....	1,500.00
294—3—U Miscellaneous Services .... System Improvement Mains.....	500.00
267—9—H Miscellaneous Services.... Rising Mains.	500.00
1766 Miscellaneous Services ....Distribution Division.	50.00
Total	$4,550.00

SECTION 3. That any Ordinance or part of Ordinance, conflicting with the provisions of this Ordinance, be and the same is hereby repealed so far as the same affects this Ordinance.

Passed in Council Feb. 11, 1929.
Approved Feb. 18, 1929.
CHARLES H. KLINE, Mayor.
Recorded in O. B. Vol. 41, Page 85.

NO. 102.

AN ORDINANCE—Providing for the letting of a contract for furnishing and installing a hot water heating boiler and repairing the heating system in No. 3 Engine House, Bureau of Fire, Webster and Seventh avenues.

SECTION 1. Be it ordained and enacted in the City of Pittsburgh, in Council assembled, and it is hereby ordained and enacted by the authority of the same. That the Mayor and Director of the Department of Public Safety shall be and they are hereby authorized, empowered and directed to advertise for proposals and let a contract to the lowest responsible bidder or bidders for furnishing and installing a hot water heating boiler and repairing the heating system in No. 3 Engine House, Bureau of Fire, Webster and Seventh avenues, in accordance with an Act of Assembly entitled "An Act for the Government of Cities of the Second Class," approved the 7th day of March, A. D., 1901, and the various supplements and amendments thereto and the Ordinances of City Council in such cases made and provided, the cost thereof not to exceed the sum of $1,600.00 and to be charged to Code Account No. 1466, Item E, Repairs, Bureau of Fire.

SECTION 2. That any Ordinance or part of Ordinance, conflicting with the provisions of this Ordinance, be and the same is hereby repealed so far as the same affects this Ordinance.

Passed in Council Feb. 11, 1929.
Approved Feb. 18, 1929.
CHARLES H. KLINE, Mayor
Recorded in O. B., Vol. 41, page 86.

NO. 103.

AN ORDINANCE—Amending an Ordinance entitled, "An Ordinance regulating and restricting the location of trades and industries and the location of buildings designed for specified uses and regulating and limiting the height and bulk of buildings hereafter erected or altered, and regulating and determining the area of yards, courts and other open spaces in connection with buildings hereafter erected or altered, and establishing the boundaries of districts for the said purposes; conferring certain powers upon the Superintendent of the Bureau of Building Inspection; providing for a Board of Appeals; and imposing penalties," approved August 9, 1923, by changing the Zone Map, Twentieth Ward, formerly Union Township, so as to change from a "B" Residence Use and First Area District to a Commercial Use and Third Area District all that certain property fronting on the westerly side of Banksville avenue between McMonagle avenue and the City Line, having a depth of 120 feet.

SECTION 1. Be it ordained and enacted by the City of Pittsburgh, in Council assembled, and it is hereby ordained and enacted by the authority of the same. That an Ordinance entitled, "An Ordinance regulating and restricting the location of trades and industries and the location of buildings designed for specified uses and regulating and limiting the height and bulk of buildings hereafter erected or altered, and regulating and determining the area of yards, courts and other open spaces in connection with buildings hereafter erected or altered, and establishing the boundaries of districts for the said purposes; conferring certain powers upon the Superintendent of the Bureau of Building Inspection; providing for a Board of Appeals; and imposing penalties," approved August 9, 1923, and recorded in Ordinance Book, Vol. 34, page 556, shall be and the same is hereby amended by changing the Zone Map, Twentieth Ward, formerly Union Township, so as to change from a "B" Residence Use (U-5) and First Area (A-1) District to a Commercial Use (U-3) and Third Area (A-3) District all that certain property fronting on the westerly side of Banksville avenue between McMonagle avenue and the City Line, having a depth of 120 feet.

SECTION 2. That any Ordinance or part of Ordinance, conflicting with the provisions of this Ordinance, be and the same is hereby repealed so far as the same affects this Ordinance.

Passed in Council Feb. 11, 1929.
Approved Feb. 18, 1929.
CHARLES H. KLINE, Mayor.
Recorded in O. B., Vol. 41, page 87.

NOTICE is hereby given that Ordinances, copies of which are published herewith, were introduced in the Council of the City of Pittsburgh, on February 11, 1929, pursuant to the provisions of the several Acts of Assembly authorizing said City, without any petition of property owners, to open, widen straighten, extend, vacate, grade, pave, curb, macadamize and otherwise improve streets and alleys or parts thereof, within its limits, viz:

BILL NO. 4008.

AN ORDINANCE—Widening Independence street, in the Twentieth Ward of the City of Pittsburgh, from Woodville avenue to the City Line at Greentree Borough and providing that the costs, damages and expenses occasioned thereby be assessed against and collected from properties benefited thereby.

SECTION 1. Be it ordained and enacted by the City of Pittsburgh, in Council assembled, and it is hereby ordained and enacted by the authority of the same. That Independence street, in the Twentieth Ward of the City of Pittsburgh, from Woodville avenue to the City Line at Greentree Borough be and the same is hereby widened to a variable width so that the street as widened shall lie within the street lines as hereinafter described.

The southerly and easterly line shall begin at a point, on the westerly line of Woodville avenue, whose co-ordinates are N. 100 490.77 E.90 698.31; thence by the arc of a circle having a radius of 20.0 feet and a central angle of 54° 37' 47" for the distance of 28.69 feet to a point whose co-ordinates are N.100 493.53 E.90 670.92; thence by the arc of a circle having a radius of 1,956.69 feet and a central angle of 23° 09' 13" for the distance of 424.25 feet to a point whose co-ordinates are N.100 419.83 E.90 026.01; thence north 85° 34' 12" west for the distance of 343.67 feet to a point whose co-ordinates are N.100 423.41 E.89 712.44; thence by the arc of a circle having a radius of 350.62 feet and a central angle of 74° 48' 36" for the distance of 457.80 feet to a point whose co-ordinates are N.100 178.18 E.89 367.72; thence south 16° 37' 12" west for the distance of 28.43 feet to a point whose co-ordinates are N.100 150.94 E.89 359.58; thence north 73° 22' 48" west for the distance of 5.0 feet to a point whose co-ordinates are N.100 152.27 E.89 354.79; thence south 16° 37' 12" west for the distance of 94.0 feet to a point whose co-ordinates are N.100 062.29 E.89 327.01; thence south 73° 22' 48" east for the distance of 5.0 feet to a point whose co-ordinates are N. 100 060.86 E.89 332.70; thence south 16° 37' 12" west for the distance of 124.0 feet to a point whose co-ordinates are N.99 942.04 E.89 297.23; thence by the arc of a circle having a radius of 1,020.0 feet and a central angle of 15° 17' 10" for the distance of 274.80 feet to a point whose co-ordinates are N.99 692.26 E.89 184.64; thence south 21° 54' 22" west for the distance of 703.12 feet to a point whose co-ordinates are N.99 604.72 E.89 130.14; thence by the arc of a circle having a radius of 620.0 feet and a central angle of 14° 54' 29" for the distance of 161.32 feet to a point whose co-ordinates are N.99 458.29 E.89 063.56; thence south 15° 17' 02" west for the distance of 151.51 feet to a point, at the intersection of the southerly line of Junius street with the easterly line of Independence street was laid out in the James McGinnis Plan of Lots, whose co-ordinate are N.99 312.15 E.89 025.82; thence along the said easterly line of Independence street as laid out in the said McGinnis Plan of Lots and the Wabash Heights Plan of Lots south 17° 22' 16" west for the distance of 539.51 feet to a point whose co-ordinates are N.98 797.23 E.88 862.55; thence continuing along the easterly line of Independence street as laid out in the said Wabash Heights Plan of Lots by the arc of a circle having a radius of 265.00 feet and a central angle of 25° 26' for the distance of 117.63 feet to a point whose co-ordinates are N.98 686.95 E.88 853.08; thence continuing along said easterly line south 3° 03' 44" east for the distance of 59.61 feet to a point whose co-ordinates are N.98 621.93 E.88 861.44; thence by the arc of a circle having a radius of 185.00 feet and a central angle of 52° 47' for the distance of 170.43 feet to a point whose co-ordinates are N.98 465.89 E.88 809.72; thence continuing along the line of Independence street as laid out in the said Wabash Heights Plan of Lots south 44° 42' 16" west for the distance of 47.13 feet to a point whose co-ordinates are N.98 432.32 E.88 776.55; thence continuing along the said easterly line by the arc of a circle having a radius of 233.0 feet and a central angle of 35° 12' for the distance of 144.37 feet to a point whose co-ordinates are N.98 366.30 E.88 650.70; thence continuing along said easterly line south 79° 55' 16" west for the distance of 24.69 feet to a point whose co-ordinates are N.98 361.93 E.88 626.40; thence by the arc of a circle having a radius of 581.79 feet and a central angle of 6° 27' 22" for the distance of 66.68 feet to a point whose co-ordinates are N.98 322.43 E.88 572.75; thence by the arc of a circle having a radius of 542.50 feet and a central angle of 3° 29' 30" for the distance of 32.06 feet to a point on the City Line whose co-ordinates are N.98 303.51 E.88 545.65.

The northerly and westerly line shall begin at a point at the intersection of the northerly line of Independence street with the westerly line of Woodville avenue produced, whose co-ordinates are N. 100 595.75 E. 90 332.39; thence south 39° 26' 45" west for the distance of 43.54 feet to a point whose co-ordinates are N. 100 565.14 E. 90 304.73; thence by the arc of a circle having a radius of 33.41 feet and a central angle of 38° 05' 54" for the distance of 22.22 feet to a point whose co-ordinates are N.100 553.74 E.90 286.13; thence by the arc of a circle having a radius of 944.69 feet and a central angle of 13° 31' 09" for the distance of 226.95 feet to a point whose co-ordinates are N.100 548.79 E.90 058.80; thence north 88° 34' 12" west for the distance of 342.67 feet to a point whose co-ordinates are N.100 540.37 E.89 715.23; thence by the arc of a circle having a radius of 352.16 feet and a central angle of 74° 48' 36" for the distance of 312.03 feet to a point whose co-ordinates are N.100 260.59 E.89 329.67; thence south 16° 37' 12" west for the distance of 94.43 feet to a point whose co-ordinates are N.100 021.49 E.89 258.33; thence south 73° 22' 48" east for the distance of 5.0 feet to a point whose co-ordinates are N.100 020.06 E.89 263.12; thence south 16° 37' 12" west for the distance of 105.9 feet to a point whose co-ordinates are N.100 120.67 E.89 293.15; thence north 73° 22' 48" west for the distance of 5.0 feet to a point whose co-ordinates are N. 100 122.10 E.89 288.56; thence south 16° 37' 12" west for the distance of 65.0 feet to a point whose co-ordinates are N.99 959.21 E.89 289.74; thence by the arc of a circle having a radius of 970.0 feet and a central angle of 15° 17' 10" for the distance of 258.79 feet to a point whose co-ordinates are N.99 723.97 E.89 183.71; thence south 21° 54' 22" west for the distance of 103.12 feet to a point whose co-ordinates are N.99 619.21 E.89 079.21; thence by the arc of a circle having a radius of 680.0 feet and a central angle of 14° 54' 29" for the distance of 176.93 feet to a point whose co-ordinates are N.99 475.83 E.89 006.18; thence south 16° 59' 55" west for the distance of 850.79 feet to a point whose co-ordinates are N.98 662.29 E.88 757.49; thence by the arc of a circle having a radius of 581.79 feet and a central angle of 36° 09' 00" for the distance of 335.57 feet to a point on the westerly line of Independence street as laid out in the said Wabash Heights Plan of Lots, whose co-ordinates are N.98 392.20 E.88 567.83; thence along said westerly line south 79° 55' 16" west for the distance of 14.16 feet to a point whose co-ordinates are N.98 389.72 E.88 553.89; thence continuing by said westerly line by the arc of a circle having a radius of 542.50 feet and a central angle of 26° 20' for the distance of 108.69 feet to a point whose co-ordinates are N.98 347.20 E.88 454.90; thence south 53° 35' 16" west for the distance of 2.80 feet to a point on the City Line whose co-ordinates are N.98 345.54 E.88 452.65.

The co-ordinates used in the above description are the Plans Co-ordinates established by the Geodetic and Topographic Survey of the Department of City Planning.

SECTION 2. The Department of Public Works is hereby authorized and directed to cause said Independence street in the Twentieth Ward of the City of Pittsburgh, from Woodville avenue to the City Line at Greentree Borough to be widened in conformity with the provisions of Section 1 of this Ordinance.

SECTION 3. The costs, damages and expenses occasioned thereby and the benefits to pay the same shall be assessed against and collected from properties benefited thereby in accordance with the provisions of the Acts of Assembly of the Commonwealth of Pennsylvania relating thereto and regulating the same, and the City's share of said work to be chargeable to and payable from Bond Fund No. 293, Street Bonds, 1928.

SECTION 4. That any Ordinance or part of Ordinance, conflicting with the provisions of this Ordinance, be and the same is hereby repealed so far as the same affects this Ordinance.

BILL NO. 3994.

AN ORDINANCE—Authorizing and directing the grading and paving of Fitch way, from Glenarm avenue to Flatbush avenue, and the construction of a storm sewer for the drainage thereof; letting a contract therefor, and providing that the costs, damages and expenses of the same be assessed against and collected from property specially benefited thereby.

SECTION 1. Be it ordained and enacted by the City of Pittsburgh, in Council assembled, and it is hereby ordained and enacted by the authority of the same, That Fitch way, from Glenarm avenue to Flatbush avenue, be graded, paved and curbed.

SECTION 2. The Mayor and the Director of the Department of Public Works are hereby authorized and directed to advertise, in accordance with the Acts of Assembly of the Commonwealth of Pennsylvania, and the Ordinances of the said City of Pittsburgh relating thereto and regulating the same, for proposals for the grading, paving and curbing of said street between said points; the contract or contracts therefor to be let in the manner directed by the said Acts of Assembly and Ordinances; and the contract price or contract prices, if let in separate contracts, not to exceed the total sum of Eleven Thousand Two Hundred ($11,200.00) Dollars, which is the estimate of the whole cost as furnished by the Department of Public Works.

SECTION 3. The costs, damages and expenses of the same shall be assessed against and collected from the properties specially benefited thereby, in accordance with the provisions of the Acts of Assembly of the Commonwealth of Pennsylvania relating thereto and regulating the same, and the City's share of said work to be chargeable to and payable from Bond Fund No. 293, Street Bonds, 1928.

SECTION 4. That any Ordinance or part of Ordinance, conflicting with the provisions of this Ordinance, be and the same is hereby repealed so far as the same affects this Ordinance.

NOTICE is hereby given that Ordinances, copies of which are published herewith, were introduced in Council of the City of Pittsburgh on November 5, 1928, pursuant to the provisions of the several Acts of Assembly authorizing said City, without any petition of property owners, to open, widen, straighten, extend, vacate, grade, pave, curb, macadamize and otherwise improve streets and alleys or parts thereof, within its limits, viz:

BILL NO. 3993.

AN ORDINANCE—Authorizing and directing the grading, paving and curbing of Rotham street, from Spring street to Topeka street, letting a contract therefor, and providing that the costs, damages and expenses of the same be assessed against and collected from property specially benefited thereby.

SECTION 1. Be it ordained and enacted by the City of Pittsburgh, in Council assembled, and it is hereby ordained and enacted by the authority of the same, That Rotham street, from Spring street to Topeka street, be graded, paved and curbed.

SECTION 2. The Mayor and the Director of the Department of Public Works are hereby authorized and directed to advertise, in accordance with the Acts of Assembly of the Commonwealth of Pennsylvania, and the Ordinances of the said City of Pittsburgh relating thereto and regulating the same, for proposals for the grading, paving and curbing of said street between said points; the contract or contracts therefor to be let in the manner directed by the said Acts of Assembly and Ordinances; and the contract price or contract prices, if let in separate contracts, not to exceed the total sum of Twenty-four Thousand Four Hundred ($24,400.00) Dollars, which is the estimate of the whole cost as furnished by the Department of Public Works.

SECTION 3. The costs, damages and expenses of the same shall be assessed against and collected from properties specially benefited thereby, in accordance with the provisions of the Acts of Assembly of the Commonwealth of Pennsylvania relating thereto and regulating the same, and the City's share of said work to be chargeable to and payable from Code Account No. ——, People's Bond Issue, 1928.

SECTION 4. That any Ordinance or part of Ordinance, conflicting with the provisions of this Ordinance, be and the same is hereby repealed so far as the same affects this Ordinance.

NOTICE is hereby given that Ordinances, copies of which are published herewith, were introduced in Council of the City of Pittsburgh on November 5, 1928, pursuant to the provisions of the several Acts of Assembly authorizing said City, without any petition of property owners, to open, widen, straighten, extend, vacate, grade, pave, curb, macadamize and otherwise improve streets and alleys or parts thereof, within its limits, viz:

BILL NO. 3995.

AN ORDINANCE — Widening Friendship avenue at the intersection with Penn avenue in the Ninth Ward of the City of Pittsburgh and providing that the costs, damages and expenses occasioned

(Continued from Page Seventeen.)

from Thompson street to Paulson avenue, be graded and paved.

SECTION 2. The Mayor and the Director of the Department of Public Works are hereby authorized and directed to advertise, in accordance with the acts of Assembly of the Commonwealth of Pennsylvania, and the Ordinances of the said City of Pittsburgh relating thereto and regulating the same, for proposals for the grading and paving of said street between said points; the contract or contracts therefor to be let in the manner directed by the said Acts of Assembly and Ordinances; and the contract price or contract prices, if let in separate contracts not to exceed the total sum of Four Thousand Eight Hundred (24,800.00) Dollars, which is the estimate of the whole cost as furnished by the Department of Public Works.

SECTION 3. The costs, damages and expenses of the same shall be assessed against and collected from properties specially benefited thereby, in accordance with the provisions of the acts of Assembly of the Commonwealth of Pennsylvania relating thereto and regulating the same, and the City's share of said work to be chargeable to and payable from Code Account ——, Peoples' Bond Issue, 1928.

SECTION 4. That any Ordinance or part of Ordinance, conflicting with the provisions of this Ordinance, be and the same is hereby repealed so far as the same affects this Ordinance.

NOTICE is hereby given that Ordinances, copies of which are published herewith, were introduced in the Council of the City of Pittsburgh, on February 18, 1929, pursuant to the provisions of the several Acts of Assembly authorizing said City, without petition of property owners, to open, widen, straighten, extend, vacate, grade, pave, curb, macadamize and otherwise improve streets and alleys or parts thereof, within its limits, viz:

BILL NO. 4051.

AN ORDINANCE—Authorizing and directing the grading, paving and curbing of Festival way, from Marchand street to the south line of Hauser way; letting a contract therefor, and providing that the costs, damages and expenses of the same be assessed against and collected from property specially benefited thereby.

SECTION 1. Be it ordained and enacted by the City of Pittsburgh, in Council assembled, and it is hereby ordained and enacted by the authority of the same, That Festival way, from Marchand street to the south line of Hauser way, be graded, paved and curbed.

SECTION 2. The Mayor and the Director of the Department of Public Works are hereby authorized and directed to advertise, in accordance with the Acts of Assembly of the Commonwealth of Pennsylvania, and the Ordinances of the said City of Pittsburgh relating thereto and regulating the same, for proposals for the grading, paving and curbing of said street between said points; the contract or contracts therefor to be let in the manner directed by the said Acts of Assembly and Ordinances; and the contract price or contract prices, if let in separate contracts, not to exceed the total sum of Six Thousand ($6,000.00) Dollars, which is the estimate of the whole cost as furnished by the Department of Public Works.

SECTION 3. The costs, damages and expenses of the same shall be assessed against and collected from properties specially benefited thereby, in accordance with the provisions of the Acts of Assembly of the Commonwealth of Pennsylvania relating thereto and regulating the same, and the City's share of said work to be chargeable to and payable from Bond Fund No. 293, Street Bonds, 1928.

SECTION 4. That any Ordinance or part of Ordinance, conflicting with the provisions of this Ordinance, be and the same is hereby repealed so far as the same affects this Ordinance.

BILL NO. 4052.

AN ORDINANCE—Authorizing and directing the grading of a triangular area of the roadway and sidewalks, paving and curbing of Sebring avenue extending along the northerly 6-foot line, from the line dividing Lots Nos. 116 and 117 West Liberty Plan No. 4 to a point 35 feet eastwardly therefrom, describing said area, letting a contract therefor and providing that the costs, damages and expenses of the same be assessed against and collected from property specially benefited thereby.

SECTION 1. Be it ordained and enacted by the City of Pittsburgh, in Council assembled, and it is hereby ordained and enacted by the authority of the same, That a triangular area of the roadway and sidewalks of Sebring avenue extending along the northerly 6-foot line thereof, from the line dividing Lots Nos. 116 and 117 West Liberty Plan No. 4 to a point 35 feet eastwardly therefrom, be graded, paved and curbed. The said area to be bounded as follows: Beginning on the southerly 6-foot line of Sebring avenue at a point opposite the line dividing Lots Nos. 116 and 117 West Liberty Plan No. 4; thence extending northwardly to the north 6-foot line of Sebring avenue at a point opposite said line dividing Lots Nos. 116 and 117 West Liberty Plan No. 4; thence eastwardly along the north 6-foot line of Sebring avenue to a point 35 feet eastwardly from the line dividing said Lots Nos. 116 and 117 West Liberty Plan No. 4; thence extending in a southwestwardly direction across the sidewalks and roadway of Sebring avenue to the point of beginning.

SECTION 2. The Mayor and the Director of the Department of Public Works are hereby authorized and directed to advertise, in accordance with the Acts of Assembly of the Commonwealth of Pennsylvania, and the ordinances of the said City of Pittsburgh relating thereto and regulating the same, for proposals for the grading, paving and curbing of said street between said points; the contract or contracts therefor to be let in the manner directed by said Acts of Assembly and ordinances; and the contract price or contract prices, if let in separate contracts, not to exceed the total sum of Five Thousand ($5,000.00) Dollars, which is the estimate of the whole costs as furnished by the Department of Public Works.

SECTION 3. The costs, damages and expenses of the same shall be assessed against and collected from properties specially benefited thereby, in accordance with the provisions of the Acts of Assembly of the Commonwealth of Pennsylvania relating thereto and regulating the same, and the City's share of said work to be chargeable to and payable from Bond Fund No. 293, Street Bonds, 1928.

SECTION 4. That any Ordinance or part of Ordinance, conflicting with the provisions of this Ordinance, be and the same is hereby repealed so far as the same affects this Ordinance.

NOTICE is hereby given that Ordinance copy of which is published herewith, was introduced in the Council of the City of Pittsburgh on February 4, 1929, pursuant to the provisions of the several Acts of Assembly authorizing said City, without any petition of property owners, to open, widen, straighten, extend, vacate, grade, pave, curb, macadamize and otherwise improve streets and alleys, or parts thereof, within its limits, viz:

BILL NO. 3927.

AN ORDINANCE—Opening Legion street in the Twenty-sixth Ward of the City of Pittsburgh, from Maple avenue to Perrysville avenue, fixing the width and position of the sidewalks and roadway, providing for slopes, parking, retaining walls and steps, establishing the grade thereof and providing that the costs, damages and expenses occasioned thereby be assessed against and collected from properties benefited thereby.

SECTION 1. Be it ordained and enacted by the City of Pittsburgh, in Council assembled, and it is here, by ordained and enacted by the authority of the same, That Legion street in the Twenty-sixth Ward of the City of Pittsburgh, from Maple avenue to Perrysville avenue, be and the same is hereby opened to a general width of 25.0 feet by taking for public use for highway purposes the hereinafter described property to-wit:

Beginning on the westerly line of Maple avenue at a point distant north 19 degrees 29' 40" west 1459.7 feet along the westerly line of Maple avenue from the northerly line of Charles street north; thence extending in a northerly and westerly direction by the arc of a circle deflecting to the left with a radius of 10.0 feet and a central angle of 109 degrees 23' 00" for a distance of 17.35 feet to a point of tangent on the dividing line between properties now or late of Observatory Post No. 81, American Legion and John G. Ferguson; thence along the said dividing line and along the dividing line between properties now or late of Observatory Post No. 81, American Legion and Nettie C. Gordon, south 68 degrees 57' 20" west 177.64 feet to a point of curve; thence in a westerly and southerly direction by the arc of a circle deflecting to the left with a radius of 9.0 feet and a central angle of 115 degrees 24' 20" for a distance of 18.13 feet to the northeasterly line of Perrysville avenue; thence along the northeasterly line of Perrysville avenue in a northwesterly direction by the arc of a circle deflecting to the left with a radius of 185.91 feet and a central angle of 17 degrees 32' 50" for a distance of 56.94 feet to a point of tangent in the same; thence continuing along the same north 63 degrees 59' 50" west 5.40 feet to a point; thence north 68 degrees 57' 20" east 152.27 feet to the westerly line of property now or late of John G. Ferguson; thence along the westerly line of said property north 21 degrees 02' 40" west 18.6 feet to the northerly line of said property; thence along the northerly line of said property north 79 degrees 30' 20" east 30.0 feet to the westerly line of Maple avenue; thence along the westerly line of Maple avenue south 10 degrees 29' 40" east 52.23 feet to the place of beginning.

SECTION 2. The southerly sidewalk shall have a general width of 8.0 feet and shall lie along and contiguous to the southerly street line.

The roadway shall have a general width of 22.0 feet and shall lie along and contiguous to the above described southerly sidewalk.

The northly sidewalk shall have a general width of 8.0 feet and shall lie along and contiguous to the above described roadway.

The remaining portion of the street lying without the lines of the sidewalks and roadway as above described shall be used for slopes, parking, retaining walls and steps.

SECTION 3. The grade of the northerly curb line shall begin at the westerly curb line of Maple avenue at an elevation of 436.68 feet (curb as set); thence falling at the rate of 1.0% for a distance of 50.0 feet to a point of curve to an elevation of 436.18 feet; thence by a convex parabolic curve for a distance of 80.0 feet to a point of tangent to an elevation of 432.18 feet; thence falling at the rate of 9.0% for a distance of 44.34 feet to a point of curve to an elevation of 428.19 feet; thence by a concave parabolic curve for a distance of 80.0 feet to the northeasterly curb line of Perrysville avenue to an elevation of 424.52 feet (curb as set.)

SECTION 4. The Department of Public Works is hereby authorized and directed to cause said Legion street in the Twenty-sixth Ward of the City of Pittsburgh, from Maple avenue to Perrysville avenue, to be opened in conformity with the provisions of Section 1 of this Ordinance.

SECTION 5. The costs, damages and expenses occasioned thereby and the benefits to pay the same shall be assessed against and collected from properties benefited thereby in accordance with the provisions of the Acts of Assembly of the Commonwealth of Pennsylvania relating thereto and regulating the same.

SECTION 6. That any Ordinance or part of Ordinance, conflicting with the provisions of this Ordinance, be and the same is hereby repealed, so far as the same affects this Ordinance.

In re petition of the City of Pittsburgh for the appointment of Viewers to ascertain the costs, damages and expenses, and assess the benefits arising from the construction of a sewer on the roadway and westerly sidewalk of Greenleaf Street, from about 50 feet west of Fingal Street to sewer on Greenleaf Street southeast of South Main Street, with a branch sewer on Horner Street, Nineteenth Ward.

In the Court of Common Pleas of Allegheny County, No. 1612 January Term, 1929. Docket "D".

Notice is hereby given that the undersigned Viewers, appointed by the Court of Common Pleas of Allegheny County, in the foregoing matter, filed their report in the said Court on the 21st day of February, A. D. 1929, and unless exceptions thereto be filed within thirty days from said date of filing the said report will be confirmed absolutely.

Following is a copy of the schedule annexed to said report, showing the damages occasioned by the cost of said improvement, the names of the several owners of properties abutting thereon, the number used on Viewers' Plan accompanying said report to identify said properties, the several awards of damages allowed, and the several assessments of benefits made against said properties.

Damages less benefits assessed—None.

Total cost and expenses, $14,199.14.

SCHEDULE.

Assessment of properties peculiarly benefited to pay total costs and expenses:

Greenleaf street, North side—

Elizabeth Schurr	V. 1	$ 70 00
William Schurr	V. 2	210 00
William Schurr	V. 3 to V. 4	122 50
George C. Menke	V. 5	87 50
George C. Menke	V. 6	87 50
Dora L. McCreight	V. 7	87 50
Dora L. McCreight	V. 8	87 50
Thomas J. Gannon and Ellen L., his wife	V. 9	87 50
Thomas J. Gannon and Ellen L., his wife	V. 10	87 50
Thomas J. Gannon and Ellen L., his wife	V. 11	87 50
Thomas J. Gannon and Ellen L., his wife	V. 12	87 50
Patrick J. Phillips	V. 13	87 50
Patrick J. Phillips	V. 14	87 50
George T. Wilson and Helen M., his wife	V. 15	87 50
Patrick Mullen and Delia G., his wife	V. 16	87 50
John J. Hallinan	V. 17	87 50
Patrick Mullen and Delia G., his wife	V. 18	87 50
Michael F. Hart	V. 19	87 50
Michael F. Hart	V. 20	87 50
Rutland Fuel Co., a Pa. Corp.	V. 21	87 50
Mary A. Ruddy	V. 22	87 50
Rutland Fuel Co., a Pa. Corp.	V. 23	87 50
Rutland Fuel Co., a Pa. Corp.	V. 24	87 50
Ellis Guyn	V. 25	87 50
Rutland Fuel Co., a Pa. Corp.	V. 26	87 50
Rutland Fuel Co., a Pa. Corp.	V. 27	87 50
Michael J. Donohue	V. 28	87 50
Mary Scully	V. 29	87 50
Martin J. Waters and Annie Nora, his wife	V. 30	87 50
Martin J. Waters and Annie Nora, his wife	V. 31	87 50
Celia Dugan	V. 32	87 50
Daniel A. Rogers and Mary C., his wife	V. 33	87 50
John Laffey	V. 34	87 50
John Fedak and Mary, his wife	V. 35	87 50
Margaret E. Donohue	V. 37	87 50
Rutland Fuel Co., a Pa. Corp.	V. 38	70 00
John Certo	V. 39	87 50
Rutland Fuel Co., a Pa. Corp	V. 40	105 00
Rutland Fuel Co., a Pa. Corp	V. 41	87 50
William H. Picard and Mary, his wife	V. 42	87 50
William H. Picard and Mary, his wife	V. 43	87 50
Gilbert Knoll	V. 44	87 50
Gilbert Knoll	V. 45	87 50
Hannah Higgins	V. 46	87 50
John Mc'ormick	V. 47	87 50
Michael Aftanas and Sophie, his wife	V. 48	87 50
Michael Aftanas and Sophie, his wife, Michael Kraus and Agnieszka, his wife	V. 49 to V. 50 inclusive to	147 50
Thomas McCormack	V. 56 to V. 57 inclusive to	262 50
Daniel Moehring	V. 58 to V. 59 inclusive to	175 00
John Gielarowski and Zophia, his wife	V. 60	50 00
Elizabeth F. D. Whitney	V. 61	87 50
Elizabeth F. D. Whitney	V. 62	52 50
Elizabeth F. D. Whitney	V. 63	52 50
Elizabeth F. D. Whitney	V. 64	52 50
Elizabeth F. D. Whitney	V. 65	70 00
Elizabeth F. D. Whitney	V. 66	70 00
Elizabeth F. D. Whitney	V. 67	70 00
Elizabeth F. D. Whitney	V. 68	87 50
Elizabeth F. D. Whitney	V. 69	87 50
Elizabeth F. D. Whitney	V. 70	87 50
Elizabeth F. D. Whitney	V. 71	87 50
Elizabeth F. D. Whitney	V. 72	87 50
Elizabeth F. D. Whitney	V. 73	87 50
Elizabeth F. D. Whitney	V. 74	87 50
Elizabeth F. D. Whitney	V. 75	87 50
Elizabeth F. D. Whitney	V. 76	87 50
Elizabeth F. D. Whitney	V. 77	87 50
Elizabeth F. D. Whitney	V. 78	87 50
Elizabeth F. D. Whitney	V. 79	87 50
Elizabeth F. D. Whitney	V. 80	87 50
Elizabeth F. D. Whitney	V. 81 to V. 91 inclusive to	175 00
Joseph Kutchik	V. 92	87 50
Stanley Burak and Julia Burak	V. 93	87 50
Elizabeth F. D. Whitney	V. 94	87 50
Elizabeth F. D. Whitney	V. 95	00 00
Elizabeth F. D. Whitney	V. 96	87 50
Konstanty Kozakiewicz and Anna, his wife	V. 97	87 50
Elizabeth F. D. Whitney	V. 98	87 50
Magdalena Janeda	V. 99	140 50
Magdalena Janeda	V. 99	140 00
Magdalena Janeda	V. 100	105 00
Wasil Popeka	V. 101	70 00
Elizabeth F. D. Whitney	V. 102	70 00
Pittsburgh, Cincinnati, Chicago & St. Louis Rwy. Co	V. 103 South side—	00 00
Jane Duthie	V. 104	105 00
Charles F. Guenther	V. 105	105 00
Elizabeth H. Schurr	V. 106	129 50
Simon S. Smith and Emma K., his wife	V. 107	2,800 00
Simon S. Smith and Emma K., his wife	V. 108 West side—	00 00
Elizabeth O'H. McKnight	V. 109	00 00
Anna Melazina Spring, Henry R. Scully, Trustees, Gullema Fell Alsop, Reese Denny Alsop, Mary Alsop Parrot and Elizabeth F. Shepard	V. 110 to V. 111 inclusive to	00 00
James O'H Denny	V. 112	00 00
James O'H. Denny	V. 113	00 00
James O'H. Denny	V. 114	00 00
Henry S. Denny and James O'H. Denny	V. 115	00 00
Henry S Denny and James O'H. Denny	V. 116	00 00
Thomas J. Brereton	V. 117	00 00
Thomas J. Brereton	V. 118	00 00
Thomas J. Brereton	V. 119	00 00
Thomas J. Brereton	V. 120	00 00
Reese Denny Alsop	V. 121	00 00
Reese Denny Alsop	V. 122	00 00
Reese Denny Alsop	V. 123	00 00
Reese Denny Alsop	V. 124	00 00
Reese Denny Alsop	V. 125	00 00
Elizabeth D. Brereton	V. 126	00 00
Elizabeth D. Brereton	V. 127	00 00
West Side Belt R. R. Co	V. 128	00 00
West Side Belt R. R. Co	V. 129	00 00
Reese Denny Alsop	V. 130	00 00
Caroline E. Nordstrom	V. 131	00 00
Marmar Denny, Elizabeth Sargent, William Denny, children of William Croghan Denny, deceased	V. 132 to V. 139 inclusive to	00 00
West Side Belt R. R. Co	V. 140	00 00
Daniel Shumovich	V. 141	00 00
West Side Belt R. R. Co	V. 142	00 00
West Side Belt R. R. Co	V. 143	00 00
West Side Belt R. R. Co	V. 144	00 00
Albert Graham	V. 145	00 00
West Side Belt R. R. Co	V. 146	00 00
John Bodner	V. 147	00 00
Sarah Harley	V. 148	00 00
West Side Belt R. R. Co	V. 149 to V. 154 inclusive to	00 00
Mary Sheehan and Catherine Freker	V. 155	00 00
Mary Sheehan and Catherine Freker	V. 156	00 00
Pittsburgh, Cincinnati, Chicago & St. Louis Rwy. Co	V. 157 Horner street, East side—	00 00
Mrs. Anna Daly	V. 158	87 50
Mrs. Anna Daly	V. 159	87 50
Stanley Mezynski and Josephine, his wife	V. 160	87 50
Stanley Mezynski and Josephine, his wife	V. 161	87 50
John Powers	V. 162	87 50
Edward J. Regan	V. 163	87 50
City of Pittsburgh	V. 164	87 50
John Gannon	V. 165	87 50
City of Pittsburgh	V. 166	87 50
City of Pittsburgh	V. 167	87 50
Rutland Fuel Co., a Pa. Corp	V. 168	87 50
Kazimierz Kaczmarek and Katarzyna, his wife	V. 169	87 50
City of Pittsburgh	V. 170	87 50
Jacob Holewa	V. 171	87 50
Julius Tzlof	V. 172	87 50
Walenti Milcarek and Agnes, his wife	V. 173	87 50
Walenti Milcarek and Agnes, his wife	V. 174	87 50
Joseph Kaczmarek	V. 175	87 50
Joseph Kaczmarek	V. 176	87 50
Thomas Radziewicz and Anna, his wife	V. 177	87 50
Thomas Radziewicz and Anna, his wife	V. 178	87 50

The following amount is charged to City of Pittsburgh:

Total cost less benefits assessed	1,482 64
	$14,199 14

All of which is respectfully submitted.

JOHN G. SILVEUS,
EDWIN Z. SMITH,
S. A. MERKEL,
Viewers.

Pittsburgh, Feb. 19, 1929.

In re petition of the City of Pittsburgh for the appointment of Viewers to ascertain the costs, damages and expenses, and assess the benefits arising from the construction of a sewer on Bond street, Herrod street, Werder street, Milford street, Milford way, Stem way, Danley street and private property of City of Pittsburgh from about 320 feet northeast of Herrod street to sewer on private property of City of Pittsburgh west of Danley street, with branch sewers on Lakewood street, Frager way, Valley Rue street and Titus street, Twentieth Ward.

In the Court of Common Pleas of Allegheny County, No. 1613 January Term, 1929. Docket "A."

Notice is hereby given that the undersigned Viewers, appointed by the Court of Common Pleas of Allegheny County, in the foregoing matter, filed their report in the said court on the 21st day of February, A. D. 1929, and unless exceptions thereto be filed within thirty days from said date of filing the said report will be confirmed absolutely.

Following is a copy of the schedule annexed to said report, showing the damages occasioned by the cost of said improvement, the names of the several owners of properties abutting thereon, the number used on Viewers' Plan accompanying said report to identify said properties, the several awards of damages allowed, and the several assessments made against said properties:

Damages less benefits assessed—None.

Total cost and expenses, $51,994.79.

SCHEDULE.

Assessment of properties peculiarly benefited to pay total costs and expenses:

Danley street, North side—		
Silas McGinnis	V. 1	00 00
Silas McGinnis	V. 2	87 50
Kate B. McGinnis	V. 3	87 50
Mary F. Leonard	V. 4	87 50
Mary F. Leonard	V. 5	87 50
Thomas Curtin	V. 6	87 50
Annie Curtin	V. 7	87 50
Frank Curtin	V. 8	87 50
Thomas Brandon and Loney, his wife	V. 9	87 50
Thomas Brandon and Loney, his wife	V. 10	87 50
Thomas Brandon and Loney, his wife	V. 11	87 50
Thomas Brandon and Loney, his wife	V. 12	87 50
Ida C. Witt	V. 13	87 50
Ida C. Witt	V. 14	87 50
Ingold & Ingold, Inc., a Pa. Corp.	V. 15	87 50
Ingold & Ingold, Inc., a Pa. Corp.	V. 16	87 50
Sweet Manufacturing Co., Inc., a Delaware Corp.	V. 17	87 50
Sweet Manufacturing Co., Inc., a Delaware Corp.	V. 18	87 50
W. A. Fortner	V. 19	87 50
W. A. Fortner	V. 20	87 50
W. A. Fortner	V. 21	112 00
City of Pittsburgh, South side—	V. 22	00 00
Michael Mullen and Veronika M., his wife	V. 23	35 00
Herrod street, East side—		
John Hamer	V. 24	54 00
John Hamer	V. 25	54 00
Frank Gallagher	V. 26	54 00
Frank Gallagher	V. 27	54 00
Charles A. Heckman	V. 28	54 00
Charles A. Heckman	V. 29	54 00
Esther A. Stevenson, Sarah Margaret Stevenson, Elizabeth R. Stevenson	V. 30	54 00
Sarah Margaret Stevenson, Elizabeth R. Stevenson	V. 31	54 00
Charles A. Heckman	V. 32	54 00
Charles A. Heckman	V. 33	54 00
Charles A. Heckman, West side—	V. 34	101 25
Costas Cokinos and Elsie, his wife	V. 35	157 50
Costas Cokinos and Elsie, his wife	V. 36	108 00
Raymond Scharff and Effie, his wife	V. 37	108 00
Raymond Scharff and Effie, his wife	V. 38	108 00
Raymond Scharff and Effie, his wife	V. 39	108 00
Mary A. Tucker	V. 40	108 00
Mary A. Tucker	V. 41	108 00
Nora Kennane	V. 42	108 00
Nora Kennane	V. 43	108 00
Peter W. Pfeifer, Jr.	V. 44	108 00
Peter W. Pfeifer, Jr.	V. 45	108 00
Veronica B. Mullen	V. 46	108 00
Veronica B. Mullen	V. 47	108 00
Titus street, South side—		
Frank E. Brown and Julia, his wife	V. 48	291 50
James H. Stevenson	V. 49	121 50
Milford way, East side—		
Charles A. Heckman	V. 50	87 50
John F. Vater	V. 51	507 50
Charles A. Heckman	V. 52	87 50
Charles A. Heckman	V. 53	87 50
Charles A. Heckman	V. 54	87 50
Charles A. Heckman	V. 55	52 50
James Foster and Aslenar, his wife	V. 56	105 00
Charles A. Heckman	V. 57	105 00
School District of the City of Pittsburgh	V. 58 West side—	00 00
Charles A. Heckman	V. 59 to V. 60 inclusive to	210 00
Charles A. Heckman	V. 61	70 00
Charles A. Heckman	V. 62	70 00
Charles A. Heckman	V. 63	87 50
Charles A. Heckman	V. 64	87 50
Charles A. Heckman	V. 65	87 50
Solomon Arnold	V. 66	52 50
Solomon Arnold	V. 67	70 00
Solomon Arnold	V. 68	87 50
Solomon Arnold	V. 69	87 50
Solomon Arnold	V. 70	87 50
Thos. J. McMullen	V. 71 Stem street, East side—	87 50
Charles A. Heckman	V. 72	00 00
Charles A. Heckman	V. 73	270 00
Michael Dugan and Margaret C., his wife	V. 74	112 50
Michael Dugan and Margaret C., his wife	V. 75	112 50
Frank R. Stritzinger	V. 76	112 50
Frank R. Stritzinger	V. 77	112 50
Frank R. Stritzinger and Catherine F., his wife	V. 78	112 50
Frank R. Stritzinger and Catherine F., his wife	V. 79	112 50
Emma Stevenson	V. 80	112 50
Emma Stevenson	V. 81	112 50
Emma Stevenson	V. 82	112 50
Emma Stevenson	V. 83 West side—	112 50
Solomon Arnold	V. 84	180 00
Solomon Arnold	V. 85	112 50
Solomon Arnold	V. 86	112 50
Solomon Arnold	V. 87	112 50
Solomon Arnold	V. 88	112 50
Solomon Arnold	V. 89	112 50
Solomon Arnold	V. 90	112 50
Ella Beall	V. 91	75 00
Ella Beall	V. 92 Lakewood street, East side—	112 50
Wm. H. Heselbarth	V. 93	135 00
Harry Werling	V. 94	112 50
John J. McDonald and Barbara, his wife	V. 95	112 50
John J. McDonald and Barbara, his wife	V. 96	112 50
Charles McAfee	V. 97	112 50
Kate McAfee	V. 98	112 50
Cora L. Spencer	V. 99	112 50
A. W. Dravo	V. 100	112 50
Xavier O. Werder	V. 101	112 50
John Rausch	V. 102	180 00
City of Pittsburgh	V. 103	202 50
John P. Kelly Est	V. 104	112 50
John P. Kelly Est	V. 105	112 50
Fred Ruslander	V. 106	112 50
Fred Ruslander	V. 107	112 50
Fred Ruslander	V. 108	112 50
Fred Ruslander	V. 109	112 50
Fred Ruslander	V. 110	112 50
Samuel Hall	V. 111	112 50
Samuel Hall	V. 112	112 50
Martin F. Weber and Dorothy M., his wife	V. 113	112 50
Martin F. Weber and Dorothy M., his wife	V. 114	112 50
Samuel Hall	V. 115	112 50
Edward Hewitt	V. 116	112 50
City of Pittsburgh	V. 117	112 50
Charles L. Delp	V. 118	112 50
Charles L. Delp	V. 119	112 50
Fredrickey Eberle	V. 120	112 50
Albert F. Eberle and Fredericksy, his wife	V. 121	135 00
Edward J. Regan	V. 122	1,345 50
Richard J. Donovan and Mary Elizabeth, his wife	V. 123	87 50
William E. Legath	V. 124	112 50
William E. Legath	V. 125	112 50
William E. Legath	V. 126	112 50
Jean Lillian Murray	V. 127	112 50
Jean Lillian Murray	V. 128	112 50
Jean Lillian Murray	V. 129	112 50
Mrs. E. M. Schultz	V. 130	60 00
John James Schultz	V. 131	112 50
P. E. Kuhn	V. 132	1,215 00
A. V. Foran	V. 133	112 50
A. V. Foran	V. 134	112 50
A. V. Foran	V. 135	112 50
A. V. Foran	V. 136	112 50
A. V. Foran	V. 137	112 50
Mary Weisz	V. 138	112 50
David W. Donahue	V. 139	125 00
Albert Hartner and Elizabeth, his wife	V. 140	112 50
Albert Hartner and Elizabeth, his wife	V. 141	70 00
Anton J. Albrecht and and Lena, his wife	V. 142	432 00
Jane Mercurio, now Daniel W. McAlister and Elizabeth, his wife	V. 143	153 00
Wm. G Buehler and Anna Buehler	V. 144	112 50
Joseph B. Johnston	V. 145	112 50
A. J. Henderson	V. 146	222 75
Joseph M. Schultz and Irene J. Schultz	V. 147	272 25
Henry Reno et al	V. 148	180 00
Herrod Street, West side—		
Sarah Druschel	V. 149	112 50
Sarah Druschel	V. 150	112 50
Julianna Hoffmann	V. 151	112 50
A. W. Dravo	V. 152	112 50
A. W. Dravo	V. 153	112 50
A. W. Dravo	V. 154	135 00
Mary E. Knapp	V. 155	180 00
Joseph W. Marsh	V. 156	112 50
Joseph W. March	V. 157	112 50
Hugh Hair	V. 158 Werder Street, North side—	112 50
John Katiauskas	V. 159	112 50
John Katiauskas	V. 160	112 50
Edward D. White	V. 161	112 50
Edward D. White	V. 162	157 50
Francis X. Tooshill, Jr.	V. 163	112 50
Alice R. Murtha	V. 164	112 50
Wm. F. Heidenreich	V. 165	112 50
Agnes O'Donnel	V. 166	112 50
C. T. Ahlburn	V. 167	112 50
C. T. Ahlburn	V. 168	112 50
C. T. Ahlburn	V. 169	112 50
C. T. Ahlburn	V. 170	112 50
M. and J. Lanz	V. 171	157 50
Gustave Vargies	V. 172	168 75
H. E. McCandless	V. 173	225 00
N. J. Caton	V. 174	159 75
N. J. Caton	V. 175	112 50
N. J. Caton	V. 176	225 00
Bond street, North side—		
Rt. Rev. Hugh C. Boyle	V. 177	112 50
Rt. Rev. Hugh C. Boyle	V. 178	112 50
Rt. Rev. Hugh C. Boyle	V. 179	112 50
Rt. Rev. Hugh C. Boyle	V. 180	112 50
Rt. Rev. Hugh C. Boyle	V. 181	112 50
Rt. Rev. Hugh C. Boyle	V. 182	112 50
Rt. Rev. Hugh C. Boyle	V. 183	112 50
Eliza McMullen	V. 184	112 50
Eliza McMullen	V. 185	112 50
Eliza McMullen	V. 186 South side—	225 00
Emma C. M. Carpenter	V. 187	112 50
Emma C. M. Carpenter	V. 188	112 50
Emma C. M. Carpenter	V. 189	112 50
Mary E. Knapp	V. 190	112 50
Anna V. Bigler	V. 191	112 50
Anna V. Bigler	V. 192	112 50
John J. Waldron, Jr.	V. 193	112 50
Jacob and Cecelia Werwie	V. 194	112 50
Jacob and Cecelia Werwie	V. 195	112 50
John Jacob Stritzinger	V. 196	112 50
John Jacob Stritzinger	V. 197	112 50
Mary E. Knapp	V. 198	112 50
Louisa Lemic	V. 199	112 50
Valley street, East End—		
Patrick Dugan Heirs	V. 200	225 00
Wm. F. Walker	V. 201	112 50
Silas Williams	V. 202	112 50
James H. Stevenson	V. 203 West side—	112 50
Owen A. Burtiner	V. 204	180 00
Owen A. Burtiner	V. 205	112 50
Theodore R. Mahrey and Edna W., his wife	V. 206	112 50
Theodore R. Mahrey and Edna W., his wife	V. 207	90 00

The following amounts are charged to City of Pittsburgh:

(a) Benefits to School District of City of Pittsburgh, V. 58, said property not being subject to assessment		210 00
(b) Balance of cost less benefits assessed		25,881 04
		$51,994 79

All of which is respectfully submitted.

JOHN G. SILVEUS,
E. Z. SMITH,
S. A. MERKEL,
Viewers.

Pittsburgh, Feb. 19, 1929.

In re petition of the City of Pittsburgh for the appointment of Viewers to ascertain the costs, damages and expenses, and assess the benefits arising from the change of grade of, grading, paving and curbing of LaClair street from Overton street to City Line, Fourteenth Ward.

In the Court of Common Pleas of Allegheny County, No. 1617 January Term, 1929. Docket "A."

Notice is hereby given that the undersigned Viewers, appointed by the Court of Common Pleas of Allegheny County, in the foregoing matter, filed their report in the said Court on the 21st day of February, A. D. 1929, and unless exceptions thereto be filed within thirty days from said date of filing the said report will be confirmed absolutely.

Following is a copy of the schedule annexed to said report showing the damages occasioned by the cost of said improvement, the names of the several owners of properties abutting thereon, the number used on Viewers' Plan accompanying said report to identify said properties, the several awards of damages allowed, and the several assessments of benefits made against said properties.

Damages loss benefits assessed—None.

Total cost and expenses, $1,396.82.

SCHEDULE.

Assessment of properties peculiarly benefited to pay total costs and expenses:

North Side—

Alice Hesson Burke	V. 1	$ 97 22
Pauline Marie Flanigan	V. 2	81 86
Frank S. Foliansbee and Bess W., his wife	V. 3	81 86
John W. Comly and Anna S., his wife	V. 4	81 86
Josephine P. Buerger and Frank J. Buerger	V. 5	81 86
Seymour J. Dunn and Helen K., his wife	V. 6	81 86

Sheriff's Sales 115

(Continued from Page Eighteen.)

Pittsburgh, Plan Book, Vol. 25, pages 176 to 179. Having thereon a two-story brick dwelling.

Max Feldman and Abraham Feldman, owners or reputed owners.
F. F. 258, April 1929. $9,248.66.
Duff, Davis, Scott & Smith, Attys.

Lot in Fourteenth Ward, Pittsburgh. Fronting 54.63 ft. in the southerly line of Beeler street, distant 486.66 ft., westwardly from the southwest corner of Beeler street and Beelermont place and extending back on one side 191.36 ft., and on the other side 208.33 ft., and having width in rear of 67.78 ft. Having thereon a brick veneer dwelling, known as No. 5240 Beeler street. Together with the use of Beelermont place, as located in deed. See D. B. Vol. 2087, page 556.

Ira S. Funderwhite, deceased, in the hands of Harry L. Williams, Administrator c. t. a., of the estate of said Ira S. Funderwhite, deceased, with notice to Blanche Funderwhite, terre tenant and Dennis Mangan, tenant in possession, owners or reputed owners.
L. F. 261, April, 1929. $2,180.47.
George L. Sutter, Atty.

Lot No. 136, in the South View Place Plan of Lots as laid out by the Birmingham Land Improvement Company, in the Twenty-ninth Ward, Pittsburgh (formerly Borough of Carrick), P. B., Vol. 10, page 102. Having thereon a two-story frame dwelling house. Excepting and reserving out of land from under this grant all the coal under the land hereby conveyed, together with the mining rights and privileges and rights of way incident to the mining of said coal or other coal as fully and to the same extent as the said coal and mining rights and rights of way have been heretofore granted or reserved.

August Paull and Christina Paull, his wife, owners or reputed owners.
F. F. 268, April, 1929. $647.92.
J. Edward Manion, Atty.

Part of lots Nos. 1 and 2, in Lightfoot's Summit View Plan, in the Thirteenth (formerly Thirty-seventh) Ward, Pittsburgh, said lots being a division of lot No. 71, of the Bank of Commerce addition extended, Plan Book, Vol. 8, page 268. Fronting 26.75 feet on the easterly line of Brushton avenue, extending back on one side 94.46 feet and on the other side 73.97 feet, having width in rear of 25 feet.

Mary Reilly, widow, owner or reputed owner.
F. F. 269, April, 1929. $9,030.00.
Stone, Chalfant & McCandless, Attys.

Lot No. 1548, in the West Liberty Improvement Company's Plan, called Third Ward, Brookline, in the Nineteenth Ward, Pittsburgh, Plan Book, Vol. 22, pages 151, 152 and 153. Fronting 30 feet on the southwesterly side of Chelton avenue (formerly Chelsea) and extending back even width 120 feet to Trelona alley (formerly Thorn alley). Having thereon a two-story brick duplex dwelling known as 966 Chelton avenue.

Pasquale Esposito, owner or reputed owner.
F. F. 281, April, 1929. $4,119.54.
Paul G. McClelland, Atty.

Lot No. 409 in the plan of The Beechwood Improvement Company, Limited, called West Liberty Plan of Lots No. 2, in the Nineteenth Ward, Pittsburgh, Plan Book, Vol. 20, pages 116 and 117. Having thereon a two-story brick dwelling house known as No. 1537 Rutherford avenue.

Harry Fuchs and Marie Fuchs, mortgagors, and Stella M. Dunn, real owners.
L. F. 282, April, 1929. $26,737.50.
Reed, Smith, Shaw & McClay, Attys.

Lots Nos. 96, 97, 98 and 99, in McKinley Brothers' Plan, in the Ninth (formerly Sixteenth) Ward, Pittsburgh, Plan Book, Vol. 9, page 132. Fronting 80 feet on the northwesterly side of Taylor street, distant 184.66 feet northwardly from Liberty avenue and extending back even width 120 feet to a 20-foot alley. Having thereon a three-story brick apartment house known and numbered as 220 Taylor street.

Richard Shultz and R. Shultz, owners or reputed owners.
F. F. 297, April, 1929. $2,154.08.
Walter L. Dipple, David Waldron, Attys.

Lot in the First Ward, Borough of Wilkinsburg. Fronting 60 feet on the northerly line of Anderson street, distant 770.24 feet eastwardly from line dividing property of Herr heirs from J. Weinman, Sr., and extending back on one side 100 feet and on the other side 96 feet, having width in rear of 60 feet.

George J. Dieterle, owner or reputed owner.
F. F. 298, April, 1929. $7,198.23.
S. A. Schreiner, Atty.

Lot No. 465, in a certain plan of lots called "Numont," in the Twenty-ninth Ward, Pittsburgh, formerly Borough of Carrick, P. B. Vol. 25, page 176. Fronting 25 feet on the southerly side of Parallel avenue, distant 163.52 feet, eastwardly from the southeast corner of Parallel avenue, and Ancoma street, and extending back on one side 198.04 feet, and on the other side 192.50 feet, having width in rear of 25.60 feet. Having thereon a 2-story brick and shingle dwelling house.

Alice E. Logan, owner or reputed owner.
F. F. 305, April, 1929. $3,241.85.
Jos. F. Mayhugh, Atty.

A piece of land situated adjacent to the Borough of Wilkinsburg, in the Township of Sterrett. Fronting 60 feet, on the northerly side of Montier street, distant west 138 feet, from the northwest corner of the intersection of Montier street, and Glenn street, and extending back even width 170 feet. Having thereon two two-story frame dwellings and six garages.

James F. Walker and Annie Walker, his wife, owners or reputed owners.
F. F. 306, April, 1929. $1,454.18.
Jas. F. Nugent, Atty.

Lot No. 40, in Mrs. H. E. Lobinger's Plan, in the Borough of Braddock, (formerly Braddock Township), P. B. Vol. 7, page 296. Having thereon a 2-story frame dwelling house.

Andrew Petinakis, owner or reputed owner.
L. F. 310, April, 1929. $2,904.63.
N. R. Criss, Atty.

Lot No. 58 and the adjoining or southeastwardly half of lot No. 59, in the Sheraden Land Improvement Company's Plan, No. 7, in the Twentieth Ward, Pittsburgh, Plan Book, Vol. 14, page 25. Fronting 37½ feet on the southwesterly side of Fusion street (marked First avenue on said plan) and extending back even width 100 feet. Having thereon a two-story frame dwelling house and garage known as No. 2803 Fusion street.

John J. O'Donnell, owner or reputed owner.
F. F. 311, April, 1929. $2,095.01.
Albert Barnes Smith, Atty.

Lots Nos. 10 and 25, in a plan attached to a deed from John R. Reese to Elizabeth Crockett, Deed Book, Vol. 2,023, page 293, in the Twenty-seventh Ward, Pittsburgh.

Lot No. 10, fronting 17.35 feet on the southerly side of Antrim street, distant north 89 degrees, 12' 50" west 150.19 feet, from the southwesterly corner of Antrim street, and Fleming avenue and extending back even width through a party wall on each side 106.86 feet to a private alley.

Lot No. 25, in said plan, in said ward, and city. Fronting 26.15 feet, on said private alley and extending back even width 32.05 feet, to property now or late of David B. Oliver. Together with and subject to the use of a private alley in rear of said premises as shown on said plan for the joint use of all the lot owners in said plan, and their heirs and assigns.

Lot No. 10 having thereon a 2-story and attic brick dwelling known as No. 1619 Antrim street.

John J. O'Donnell, owner or reputed owner.
F. F. 312, April, 1929. $1,581.02.
Albert Barnes Smith, Atty.

Lots Nos. 4 and 19, in a certain plan of lots attached to a deed from John R. Reese to Elizabeth Crockett, Deed Book Vol. 2028, page 293. Lot No. 4, Twenty-seventh Ward, Pittsburgh. Fronting 17.42 feet, on the southerly side of Antrim street, distant north 89 deg. 12 min. 40 sec. west 46.28 feet, from the southwesterly corner of Antrim street and Fleming avenue, and extending back even width, a portion of said distance being through a party wall on each side 106.86 feet to a private alley. Having thereon a two-story and attic brick dwelling known as No. 1607 Antrim street.

Lot No. 19, in said plan, ward and city. Fronting 11 feet on southerly side of said private alley and extending back even width 55.14 feet to property now or late of David B. Oliver.

Together with and subject to the use of a private alley in the rear of said premises as shown on the plan hereinbefore mentioned for the joint use of all the lot owners in said plan, their heirs and assigns.

John J. O'Donnell, owner or reputed owner.
F. F. 313, April, 1929. $1,597.26.
Albert Barnes Smith, Atty.

Lots Nos. 3 and 18, in a certain plan of lots, attached to a deed from John R. Reese to Elizabeth Crockett, Deed Book, Vol. 2028, page 293, in the Twenty-seventh Ward, Pittsburgh. Fronting 17.60 feet on the southerly side of Antrim street, distant north 89 deg. 12 min. 40 sec. west 28.68 feet, from the southwesterly corner of Antrim street and Fleming avenue, and extending back about even width, a portion of said distance being through a party wall on each side, 106.86 feet to a private alley. Having thereon a two-story and attic brick dwelling known as No. 1605 Antrim street.

Lot No. 18, in said plan, ward and city. Fronting 11 feet on the southerly side of said private alley, in said plan, and extending back even width 55.14 feet to property now or late of David B. Oliver. Together with and subject to the use of said private alley for the joint use of all the lot owners, their heirs and assigns.

Simon P. McCaffrey, owner or reputed owner.
L. F. 318, April, 1929. $9,215.56.
Rose & Eichenauer, Attys.

Lot in the Borough of Bridgeville. Beginning at the northwesterly corner of Bank street and Gregg avenue. Fronting 119.71 feet on Bank street and extending back on one side along property of R. C. Lutz 140 feet, and on the other side along Gregg avenue 140 feet, having width in rear of 120 feet. Having thereon erected a two-story stucco dwelling, garage and other outbuildings.

Louisa J. McCrossin, Samuel McCrossin, owners or reputed owners.
F. F. 320, April, 1929. $8,604.32.
Thomas Leggate, Atty.

Lot No. 128, in the plan of lots called Oakleigh, in the Borough of Overbrook, formerly Baldwin Township, Plan Book, Vol. 24, pages 148 and 149. Fronting 25 feet on the easterly line of Library avenue, and extending back on one side 129.61 feet, and on the other side 133.08 feet, having width in rear of 25.24 feet. Having thereon a storeroom and brick dwelling house having four stories in front and two stories in rear.

Louisa J. McCrossin, Samuel McCrossin, husband, owners or reputed owners.
F. F. 321, April, 1929. $8,804.94.
Thomas Leggate, Atty.

Lot No. 57, in a certain plan of lots called Oakyleigh, surveyed for Arthur Lyman, in the Borough of Overbrook (formerly Baldwin Township), Plan Book, Vol. 24, pages 148 and 149. Fronting 25 feet on the westerly side of Library avenue and extending back on one side 114.10 feet and on the other side 119.52 feet, having width in rear of 29.67 feet. Having thereon a brick and concrete building two stories in front and three and one-half stories in the rear.

Nicola Di Gennaro and Laura Di Gennaro, his wife, owners or reputed owners.
L. F. 322, April, 1929. $3,210.00.
L. S. Levin, Atty.

Lot No. 202, in Mellon's Plan of Homewood, in the Thirteenth (formerly Twenty-first) Ward, Pittsburgh, Plan Book, Vol. 3, page 270. Fronting 25 feet on the northerly side of Tioga street and extending back even width 100 feet to Circle alley. Having thereon a two-story frame house with garage, known as No. 7325 Tioga street.

P. C. Pate, with notice to Herman D. Ledbetter, terre tenant, owner or reputed owner.
L. F. 324, April, 1929. $14,168.74.
Ruffennach & Ruffennach, Attys.

Tract of land in Springdale Township. Beginning at an iron pin in the Pittsburgh and Freeport road at line dividing tracts Nos. 52 and 53, in Cunningham's District of Depreciation Land; bounded by said dividing line; Township Road; lands now or formerly of Elizabeth Arbuthnot; lands now or formerly of Harry McKee. Containing 83.321 acres. Excepting and reserving thereout and therefrom all the coal in and underlying the said land with the appurtenant mining rights heretofore granted. Excepting and reserving from above described tract of land all the following lots in Valley View Plan of lots, Plan Book, Vol. 29, pages 196 and 197. Lots Nos. 146, 159, 178, 189, 155, 182, 185, 382, 385, 286, 83, 86, 94, 114, 125, 423, 485, 721, 720 and 744. Also excepting and reserving the following lots, in the Revised Plan of Valley View, Plan Book, Vol. 30, pages 64 and 65, namely: Lots Nos. 15, 29, 674, 82, 87, 90, 95, 115, 126, 231, 705, 722, 420, 421, 422, 381, 158, 23, 380, 8, 24, 25, 26, 27, 32, 33, 34, 89, 119, 121, 122, 147, 151, 154, 179, 188, 209, 219, 230, 250, 232, 303, 341, 375, 383, 384, 387, 515, 520, 729, 745, and lot marked reservation Lot No. 61, 62, 63, 64, 81, 211, 212, 216, 217, 213, 243, 246, 297, 308, 342, 378, 379, 410, 411, 509, 510, 525, 526, 11, 12, 13, 14, 10, 244, 73, 74, 75, 76, 77, 31, 1114, 1115, 1116, 1117, 1118, 1119, 584, 585, 586, 587, 588, 589, 590, and 591.

Newton F. Foner, owner or reputed owner.
F. F. 326, April, 1929. $3,471.19.
Frank S. Delp, Atty.

Lot in Fourth Ward, Pittsburgh. Fronting 31 feet on the southwesterly side of Darragh street, distant 200 feet northwestwardly from the corner formed by the southwesterly side of Darragh street and the northwesterly side of Terrace street and extending back even width 120 feet. Having thereon a 2½-story brick dwelling. Together with and subject to the use of a seven-foot driveway.

Newton F. Foner, owner or reputed owner.
F. F. 327. April, 1929. $3,471.19.
Frank S. Delp, Atty.

Lot in Fourth Ward, Pittsburgh. Fronting 33 feet on the southwesterly side of Darragh street, distant 257 feet northwestwardly from the corner formed by the southwesterly side of Darragh street, and the northwesterly side of Terrace street and extending back even width 120 feet. Having thereon a 2½-story brick dwelling. Together with and subject to the use of a seven-foot driveway.

Newton F. Foner, owner or reputed owner.
F. F. 328. April, 1929. $3,471.19.
Frank S. Delp, Atty.

Lot in Fourth Ward, Pittsburgh. Fronting 33 feet on the southwesterly side of Darragh street, distant 224 feet northwestwardly from the corner formed by the southwesterly side of Darragh street and the northwesterly side of Terrace street and extending back even width 120 feet. Having thereon a 2½-story brick dwelling. Together with and subject to the use of a seven-foot driveway.

J. E. Kalson, owner or reputed owner.
F. F. 330. April, 1929. $2,166.50.
Frank S. Delp, Atty.

Parts of lots Nos. 16 and 17, in Aaron Hart's Plan in the Third Ward, Pittsburgh, Plan Book, Vol. 1, page 97. Fronting 48 feet on the southwesterly side of Tannehill street, at the dividing line between lots Nos. 15 and 16, in said plan, and extending back even width 66.5 feet. Having thereon two seven-room brick dwelling houses, known as Nos. 81 and 83 Tannehill street.

Henry B. Silverman, owner or reputed owner.
F. F. 331. April, 1929. $9,160.02.
Thomas Leggate, Atty.

Lots Nos. 124, 125, 126, 127, 128, 129, 130, 131 and 132, in Glenwood Plan of lots, and lots Nos. 133, 134, 135, 136, 137, 138, 139 and 140, in the Revised Plan of Glenwood Land Company's Plan, in the Fifteenth Ward, Pittsburgh, Plan Book, Vol. 19, pages 146 and 147. Having thereon (32) two-story brick dwellings known as Nos. 5607, 5609, 5611, Gate Lodge alley, and 200 to 256, both inclusive, Glenwood avenue.

Tony S. Abbott and Helen Abbott, his wife, owners or reputed owners.
F. F. 337, April, 1929. $3,150.00.
Aronson, Levy & Aronson, Attys.

Lot in Fourteenth (formerly Twenty-second) Ward, Pittsburgh. Fronting 29 feet 3 inches on the southerly line of South Linden avenue, distant 620 feet 9 inches in a direction south 37 deg. 41 min. west from the intersection of said southerly line of South Linden avenue, with the westerly line of Fair Oaks street and extending back even width 165 feet. Having thereon a two-story and mansard brick building.

Lillian Ruth Silverman and Henry B. Silverman, her husband, owners or reputed owners.
F. F. 338. April, 1929. $3,203.55.
Harry Rubin, Atty.

Lot No. 10, in Samuel Andrews Stratford Place Plan, in the Eighth Ward, Pittsburgh, Plan Book, Vol. 12, pages 196 and 197. Having thereon a three-story brick building known as 301 Stratford avenue, and a double garage.

Earl M. Stauffer and Gertrude Z. Stauffer, his wife, owners or reputed owners.
F. F. 341. April, 1929. $4,185.46.
Thomas Leggate, Atty.

Beginning at a point on the northeasterly side of Lemington avenue, distant in a southeasterly direction, 142.57 ft., from the corner of Lincoln and Lemington avenues; thence north 53 deg., 07 min. east along dividing line between this property and that of Dr. Anderson, 109.20 ft., to a pin; thence north 27 deg., 36 min. west, 21.55 ft. to a point on line of property now or late of Joseph McGorrity; thence north 52 deg., 52 min. east 46 ft., to a pin on line of property now or late of B. Larger; thence along this dividing line, south 28 deg., 12 min., east 92.12 ft., to a nail in fence; thence south 53 deg., 07 min. west 47.27 ft., to a pin; thence north 36 deg., 52 min. west 40.85 ft., to a pin; thence south 53 deg., 07 min. west 102.20 ft., to the northeast line of Lemington avenue, and thence along the same north 28 deg., 45 min. west 30 ft., to the point at the place of beginning. Having thereon a two-story frame dwelling and garage.

Oliver S. Oberlin, owner or reputed owner.
F. F. 342. April, 1929. $13,656.82.
Thomas Leggate, Atty.

Lot in the Borough of Ingram (formerly Chartiers Township). Beginning at a point on the center line of Prospect, formerly Ridge avenue, at the dividing line of the property now or late of William Parsons; thence north 23 deg., 36 min. west 221.50 ft., to a point on the dividing line between property herein and land of Helen S. Tucker, being also the boundary line of the City of Pittsburgh; thence along the same north 75 deg., 21 min. east 192.10 ft., more or less, to line of land of M. E. McCurdy; thence along same south 3 deg., 8 min. west 276.80 ft., to the center line of Prospect, formerly Ridge avenue, as widened, and thence along the same south 73 deg., 30 min. east 86.40 ft., to the point at place of beginning. Having thereon a three-story frame dwelling.

Bessie H. Neilly and Alvin L. Neilly, her husband, owners or reputed owners.
F. F. 343, April, 1929. $570.90.
Joseph B. Hetherington, Atty.

Lot No. 66 in the Rosedale Heights Plan of Lots laid out by A. P. Moore, in Penn Township, Plan Book, Vol. 31, pages 34 and 35. Having thereon a two-story brick and shingle dwelling house.

Catherine Henderson and George W. Henderson, her husband, owners or reputed owners.
F. F. 344, April, 1929. $981.23.
Joseph B. Hetherington, Atty.

Lot No. 49 in Mellon's Plan of Collins Park Extension at East Liberty, in the Twelfth Ward, Pittsburgh, Plan Book, Vol. 3, page 181. Having thereon a two-story frame cottage.

R. A. Carroll, owner or reputed owner.
F. F. 345, April, 1929. $275.00.
Thomas W. Neely, Atty.

Lot in the Borough of Edgeworth. Fronting 34.57 feet on the southerly side Beaver road at corner of land of Frank A. McPherson and wife and extending back on one side along said McPherson property 93.34 feet, and on the other side along land of Agnes C. Way 87.07 feet, having width in rear along Nicholas place 34 feet. Comprising both parcels of land, see Deed Book, Vol. 2308, page 713.

Percy J. Crawford and Erma B. Crawford, his wife, owners or reputed owners.
F. F. 346, April, 1929. $2,616.23.
Albert Barnes Smith, Atty.

The southerly one-half of lot No. 15 in George W. Brant's Plan, in the Township of McCandless, Plan Book, Vol. 25, page 79. Fronting 88.59 feet on the westerly side of McCutcheon avenue, at a point in the dividing line between lots Nos. 14 and 15, in said plan and extending back on one side 245 feet, and on the other side 247.33 feet, having width in rear of 88.61 feet. Having thereon a one-story stucco dwelling.

Birdie Rosen and Nathan Rosen, her husband, owners or reputed owners.
F. F. 351, April, 1929. $5,443.37.
L. H. Barmen, Atty.

Part of lot No. 13, in the plan of lots laid out by Thomas J. Brereton and Amelia, his wife, in the Sixth (formerly Thirteenth) Ward, Pittsburgh, Plan Book, Vol. 3, page 280. Fronting 20 feet 3¾ inches on Heron avenue (formerly Thirty-third street), and extending back on one side 108 feet and on the other side 108 feet 10¼ inches, having width in rear of 25 feet 9 inches. Having thereon a four-story brick building, containing storeroom and dwelling apartments, known as No. 1206 Heron avenue.

Essie Cohen, owner or reputed owner.
F. F. 352, April, 1929. $158.93.
David S. Helmlich, Atty.

Lot No. 402, in the Reynolds Plan of Lots, in the Tenth Ward, City of McKeesport, P. B., Vol. 14, page 131. Having thereon a one-story brick and cement dyeing and cleaning establishment.

Susan Paul Bauersmith and William R. Bauersmith, her husband, owners or reputed owners.
F. F. 353, April, 1929. $565.12.
E. W. Arthur, Atty.

Lot No. 49, in Wm. & S. M. Bauersmith's Plan of lots in Plum Township, Plan Book, Vol. 21, page 17.

W. Raymond Toohill, owner or reputed owner.
F. F. 354, April, 1929. $5,460.83.
W. B. Sands, Atty.

Lot No. 66, in a plan of lots laid out by the Pittsburgh Trust Company, called the "Homewood Driving Park Plan," in the new Thirteenth Ward, Pittsburgh, Plan Book, Vol. 17, pages 48 and 49. Fronting 25 feet on the northerly side of Frankstown avenue, at the southeast corner of lot No. 65, in said plan and extending back even width 120 feet to an alley 20 feet wide. Having thereon a one-story brick store building.

Chester W. Kreimendahl and Myrtle V. Kreimendahl, his wife, owners or reputed owners.
F. F. 355, April, 1929. $2,427.61.
J. Warren Hunter, Atty.

The southerly part of lot No. 170, in Beechwood Improvement Company, Ltd., Plan of Lots known as West Liberty Plan No. 2, in the Nineteenth Ward, Pittsburgh, Plan Book, Vol. 20, pages 118 and 119. Beginning on the northeast corner of Fallowfield avenue (formerly Eighth avenue) and Tonopah avenue (formerly Belmar avenue). Fronting 21.12 ft. on Fallowfield avenue and extending back on one side 100 ft. and on the other side 100.07 ft., and having width in rear of 24.84 ft. Having thereon a two-story brick dwelling house and garage.

Karl Paul Fiedler, Cora E. Fiedler, owners or reputed owners.
F. F. 357, April, 1929. $215.40.
Eugene H. Kipp, Atty.

Lot No. 52, in the plan of an addition to Sheridan terrace, in the Twentieth Ward, Pittsburgh (formerly Borough of Sheridan), Plan Book, Vol. 12, page 182. Having thereon a one and one-half-story frame house.

David Neff, Margaret B. Neff, owners or reputed owners.
F. F. 358, April, 1929. $215.35.
Eugene H. Kipp, Atty.

Lot in Penn Township. Fronting 60 feet on Sandy Creek road and bounded by the properties of Roney on the east, Duff on the south and Thomas Diehl on the west. Having thereon a one and one-half-story frame house.

First Baptist Church of Braddock Park, Andrew Rubick, Ardini Nelson, owners or reputed owners.
F. F. 360, April, 1929. $265.82.
E. H. Kipp, Atty.

Lots Nos. 1036 and 1037 in Braddock Park Plan, in the Township of Braddock, Plan Book, Vol. 20, page 48. Having thereon a frame church building.

John Falvo, Anna Falvo, owners or reputed owners.
F. F. 361, April, 1929. $169.50.
E. H. Kipp, Atty.

Part of lots Nos. 16, 17, 18 and 19 in the Interprise Plan of Lots, laid out by James C. Dick, in the Twelfth (formerly Twenty-first) Ward, Pittsburgh, Plan Book, Vol. 11, page 50. Fronting 22.28 feet on the southwesterly side of Shetland avenue, distant 66.87 feet northwestwardly from the southwesterly corner of Shetland avenue and Winfield street and extending back about even width 100.44 feet. Having thereon a two-story brick house.

Nathan May, Louise May, owners or reputed owners.
F. F. 362, April, 1929. $243.77.
E. H. Kipp, Atty.

Lot No. 949 in McLain & Maple's First Plan of Beitzhoover, in the Eighteenth (formerly Thirty-eighth) Ward, Pittsburgh, Plan Book, Vol. 5, pages 298 and 299. Having thereon a two-story frame house and garage.

Minnie Salisbury and William J. Salisbury, her husband, owners or reputed owners.
F. F. 366, April, 1929. $3,588.32.
John L. Ralph & H. M. Montgomery, Attys.

Lot No. 176, in John Brown's Plan of William Carnahan Farm, in Union Township, Plan Book, Vol. 6, page 40. Excepting coal and mining rights. Having thereon a two-story frame dwelling house.

Edward D. Miller and Ada Miller, his wife, owners or reputed owners.
F. F. 367, April, 1929. $473.00.
Stanton C. Fogle, Atty.

Fronting 20 ft. on the northerly side of Burton street (formerly Schoyer avenue), distant 590.07 ft., from the corner of Burton street, and Monongahela avenue, and extending back even width 110 ft. Having thereon a two-story frame dwelling house.

J. DeLoss Walter and Edna Walter, his wife, owners or reputed owners.
F. F. 369, April, 1929. $4,914.00.
Hazlett, Gardner & Gannon, Attys.

A tract of land in Fawn Township. Beginning at an iron pin on the south side of Tarentum and Millerstown public road at line of property of Arthur Thompson and bounded by land of said Thompson and James Kennedy and by line of said Tarentum and Millerstown road, containing 2.27 acres. Having thereon a two-story frame dwelling house and barn.

Maude A. Rodgers and D. J. Rodgers, her husband, owners or reputed owners.
F. F. 371, April, 1929. $981.93.
Wallace Patterson & Collin, Attys.

Lot Nos. 1994 and 1995 in the West Liberty Improvement Company's Plan called East Brookline, in the Borough of Overbrook, Plan Book, Vol. 30, page 121. Having thereon a two-story frame dwelling known as 1232 Beverly place.

Frank Musico and Rosa Musico, his wife, owners or reputed owners.
F. F. 372, April, 1929. $923.79.
Wallace, Patterson & Collin, Attys.

Lot No. 11 in Purpart "A" in the plan of lots laid out by the heirs of John Doolittle, deceased, in the Twenty-eighth Ward, Pittsburgh, Plan Book, Vol. 12, pages 194 and 195. Having thereon a two-story frame dwelling known as No. 513 Noblestown road.

A. J. Greenberg and Mary Greenberg, his wife, owners or reputed owners.
F. F. 373, April, 1929. $2,360.04.
Wallace, Patterson & Collin, Atty.

A portion of lot No. 86 in a plan of lots laid out by Clarissa Herron, in the Fifth (formerly Thirteenth) Ward, Pittsburgh, Plan Book, Vol. 3, page 318. Beginning at a pin at the southeasterly corner of Lyon and Cherokee street. Fronting 30 feet on Cherokee street and extending back even width 80 feet.

John H. Thieman and Stella B. Thieman, his wife, owners or reputed owners.
F. F. 374, April, 1929. $1,416.26.
Wallace Patterson & Collins, Attys.

Lot in the Borough of Swissvale. Fronting 30 feet on the southwesterly side of Braddock avenue, distant southeastwardly 256.74 feet from the southwest corner of Monongahela avenue and Braddock avenue, and extending back even width 100 feet to Hays way. Having thereon a dwelling house.

George W. Reitze, Emma J. Reitze, owners or reputed owners.
F. F. 377, April, 1929. $392.15.
Benjamin Jacobson, Atty.

Lot No. 10, Purpart "A" in John Doolittle Heirs Plan, in the Twenty-eighth Ward (formerly Chartiers Township), P. B. Vol. 12, page 194. Having thereon a two-story frame dwelling.

D. L. Schaum and Estella Schaum, owners or reputed owners.
F. F. 378, April, 1929. $1,797.25.
Benjamin Jacobson, Atty.

Lot No. 14, in Herr's Brookside Plan, in the First Ward, Borough of Wilkinsburg, P. B. Vol. 22, page 137. Having thereon a brick dwelling house known as No. 1610 Montier street. Subject to the same building restrictions as contained in prior conveyances.

Walter J. Eisenbach and Thusnelda E. Eisenbach, his wife, owners or reputed owners.
F. F. 379, April, 1929. $2,749.60.
McKenna & McKenna, Attys.

Lot in Twenty-fifth Ward, Pittsburgh. Fronting 24.02 feet on the easterly side of Meadville street (formerly Willis street), distant 64.98 feet, southwardly from corner of lot known as Schoolhouse lot, and extending back on one side 87 feet, and on the other side 94.85 feet, having width in rear along Denham street 25.5 feet. Having thereon a two-story brick dwelling known and numbered No. 1622 Meadville street.

Harry Steinberg, owner or reputed owner.
F. F. 382, April, 1929. $2,074.00.
H. Q. Walker, Atty.

The northerly one-half (½) of lot No. 5 and 6.80 ft. adjoining on the west of the northerly one-half (½) of lot No. 4, in the Plan of R. S. Cassatt, in the Twenty-second Ward, Pittsburgh, Plan Book, Vol. 80, page 122. Fronting 26.80 ft. on the southerly side of Pollmey street, distant 117 ft. 8 inches eastwardly from its intersection with Sturgeon street, and extending back even width through the center of a party-wall on one side 55 ft. Having thereon a two-story brick dwelling house, known as No. 933 Pollmey street. Also the northerly one-half (½) of lot No. 4, in said plan, ward and city, fronting 13.20 ft. on the southerly side of Pollmey street, distant 77 ft. 8 inches, eastwardly from its intersection with Sturgeon street, and extending back even width through the center of a party-wall on one side 55 ft. Having thereon a two-story brick dwelling house known as No. 933 Pollmey street.

Mary Lewis, owner or reputed owner.
F. F. 383, April, 1929. $2,461.05.
A. I. Boyle, Jr., Atty.

Part of lot No. 169 and 171, in Thomas Scott's Plan, in the Third (formerly Seventh) Ward, Pittsburgh, Plan Book, Vol. 1, page 28. Fronting 19 ft. 6 in., on Colwell street, distant 87 ft. 6 ins. westwardly from the corner of Logan and Colwell streets and extending back even width 54 ft. Having thereon a two-story brick dwelling known as No. 1218 Colwell street.

Herman F. Bertl, also known as Hermann F. Bertl, owner or reputed owner.
F. F. 385, April, 1929. $5,620.00.
Shoemaker & Eynon, Attys.

Lots Nos. 23 and 24 in the Milligan Manor Addition Plan No. 2, in the Borough of Swissvale, P. B. Vol. 22, page 189. Fronting 44.40 feet on north side of Hawthorne avenue, and extending back even width 105 feet to a 16-foot alley. Having thereon a six-room stucco dwelling house, known and numbered as 2313 Hawthorne avenue, and a two-story stucco garage in rear.

John Strychor and Honoraty Strychor, his wife, owners or reputed owners.
F. F. 386, April, 1929. $2,827.83.
David Friedman, Atty.

The Westerly 10 ft. of lot No. 306, the whole of lot No. 307, and the easterly 10 ft. of lot No. 308, in a plan of lots laid out by the Greater Pittsburgh Improvement Company, Ltd., called "Norwood Place", in the Township of Stowe, Plan Book, Vol. 17, pages 64 and 65. Fronting 40 ft. on the southerly side of Frazier avenue, and extending back even width 90 ft. to a 10-ft. alley. Having thereon a two-story brick veneer dwelling house, known as No. 15 Frazier avenue, and a one-story double brick garage.

Matthew Bryant and Elizabeth Bryant, his wife, owners or reputed owners.
F. F. 388, April, 1929. $3,612.46.
Addison Lyon, Atty.

Lots Nos. 5 and 6 in the Merrill Park Extension No. 1 Plan, in the Township of Penn, Plan Book, Vol. 13, page 178. Fronting 50 feet on the easterly side of Seventh avenue, distant 100 feet north from the northerly side of North avenue and extending back even width 150 feet to a 20-foot alley. Having thereon a two-story frame dwelling house.

Salvator Cerra, owner or reputed owner.
F. F. 389, April, 1929. $4,933.92.
Addison Lyon, Atty.

Lot in the Borough of Verona. Beginning at the corner of First street and South avenue, fronting 50.12 feet on First street, and extending back about even width along South avenue, 90 feet. Having thereon a two-story frame house of 12 rooms and 2 baths.

John J. Brisbin, owner or reputed owner.
F. F. 395, April, 1929. $2,226.00.
David M. Harrison, Atty.

Parts of lots Nos. 73 and 74 in Bigham and Leslie's Plan of Mt. Washington, in the Nineteenth Ward (formerly Thirty-second Ward), Pittsburgh, Plan Book, Vol. 1, page 334. Beginning at the southeast corner of Bigham street and Sycamore street (formerly Locust street) and extending back even width 200 feet. Having thereon a 1½-story frame dwelling known as No. 301 Bigham street.

George Hilpert, owner or reputed owner.
L. F. 390, April, 1929. $8,775.69.
Allen H. Kerr, Atty.

Lot No. 4, in the Hilpert Place Plan No. 1, Borough of Brentwood, Plan Book, Vol. 30, pages 131 and 132. Fronting 50.87 feet on easterly line of Brownsville Road running back between northerly line of Elizabeth street and the southerly line of lot No. 3, in said plan for average distance of 141 feet to westerly line of Midas way. Also lots Nos. 16 and 17, in said plan, said borough. Fronting 187.60 feet on northerly line of Hilpert avenue, and bounded on the west by line of lot No. 15 and on the east by a 20-foot alley. Also lots Nos. 18, 19 and 20, in said plan, said borough. Fronting 150 feet on northerly line of Hilpert street and extending back 150 feet between line of lot No. 21, on the east and line of a 20-foot alley on the west. Also lot No. 21, in said plan, said borough. Fronting 109.79 feet on northerly line of Hilpert avenue, and extending back to a point between line of lot Nos. 20, and rear lines of lots Nos. 40, 39 and 38. Also lots Nos. 27 and 28, in said plan and said borough. Fronting 98.47 feet on the southerly side of Willock Road, between the easterly line of lot No. 26, and the westerly line of Kersey avenue for an average depth 153 feet to northerly line Hurston avenue. Also lots Nos. 34, 35, 36, 37, 38 and 39, in said plan, said borough. Fronting on southerly line of Willock Road, between line of lot No. 33 on the west and Hilpert avenue on the east, 335.73 feet and bounded on the rear by lines of lots Nos. 21, 20, 19 and 18. Together with all the balance or remainder of the premises included in said plan not released from the lien of the mortgage being foreclosed and subject to the lien thereof.

George Hilpert, owner or reputed owner.
L. F. 391, April, 1929. $48,224.06.
Allen H. Kerr, Atty.

Tract of land in the Borough of Brentwood (formerly Baldwin Township). Beginning at a point on northerly side of Brownsville road on the arc of a circle with a radius of 440.70 feet, which point is dividing line between property of Sarah E. Cowan and the heirs of David A. Cowan; bounded by land of heirs of David A. Cowan; an unnamed way and northerly side of Brownsville road, containing 18.976 acres, more or less. Excepting therefrom and thereout lots Nos. 5, 11, 12, 115, 116 and 117, in George Hilpert's plan called Hilpert Plan No. 2, Plan Book, Vol. 31, page 174.

Tony S. Abbott and Helen Abbott, his wife, owners or reputed owners.
F. F. 392, April, 1929. $5,438.27.
H. Q. Walker, Atty.

Lot in Fifteenth (formerly Twenty-third) Ward, Pittsburgh. Fronting 100.38 feet on the westerly side of Second avenue, distant 466.91 feet, northwardly from the northerly side of Melancthon street, and extending back on one side along Rector and vestry of the Church of the Good Shepherd 92 feet, and on the other side 95.50 feet, having width in rear of 100.42 feet. Having thereon six dwelling houses known as Nos. 5224, 5226, 5228, 5230, 5232 and 5234 Second avenue.

John C. Folland, owner or reputed owner.
F. F. 393, April, 1929. $575.66.
William F. Wise, Atty.

Lot No. 74 in John D. Mahon's Plan, in the Fifth Ward, Pittsburgh, Plan Book, Vol. 2, part 2, page 172. Having thereon a two-story frame dwelling known as 2227 Mahon street.

G. M. Patz and Lela A. Patz, his wife, with notice to Lela A. Patz, G. M. Patz and Louis Claster, terre tenants, owners or reputed owners.
L. F. 394, April, 1929. $5,538.62.
John J. McGrath, Atty.

Lot No. 21 in the Elkins Plan No. 2 in the Borough of Cheswick, Plan Book, Vol. 30, page 112. Fronting 40 feet on the northern side of Spruce street, distant 40 feet westwardly from the easterly boundary line of said plan and extending back even width 155 feet to a 15-foot alley.

Louis Knaus, Mary Knaus, his wife, owners or reputed owners.
F. F. 396, April, 1929. $937.10.
Thomas Leggate, Atty.

Tract of land in Robinson Township. Beginning at a point on the northerly line of Steubenville Pike, said point being a corner common to line of lands of Thomas Kausic and line of tract described and bounded by line of Thomas Kausic, by land of Mike Kurek, by land of Joseph Aubrey, by line of McKees Rocks road, by land of A. J. Hamilton, and by northerly line of Steubenville Pike. Containing 0.788 of an acre. Having thereon a one-story frame dwelling.

Vid Sostaric and Mando Sostaric, his wife, and Yanko Gr

BUGS BAER Says

IS A SHAPE A FIGURE?

"Bugs" Baer

THE question before the Committee on Nobody's Business is whether the young lady of 1929 shall be pleasingly plump or skeletonishly thin.

The question that puzzles the young lady of 1929 also puzzled the young lady of 1898.

And in some cases, it's the same young lady.

The only way we can misjudge the future is by the mistakes of the past.

There are numerous male doctors who advise their patients to diet in an effort to sluff off surplus poundage. Every woman likes to scoff heartily. Until the time arrives when she strokes her three chins and reflects:

"I am carrying too many spares."

So she becomes a dietician in an effort to slenderize her double silhouette. She will live for months on lemons and cucumbers. Which combination is not really a diet but a traffic problem.

The problem being how to prevent the lemon, going down, from passing the cucumber, coming up.

Now, no woman can be elected Miss America if she has a shape like Asia.

But shapes are shapes. And, once established, it is difficult to veto them.

Let us start with the Revolutionary era. The girls of that period looked like semi-colons. They wore busties. Some artificial. Some real.

But George Washington thought they were beautiful. And should we argue with George so close to his birthday?

The ladies of the Civil War were also beautiful in their hollow bonnets and their pantaloons. They had very little feet. And we want to warn you in advance that feet are things which cannot be reduced by dieting.

And then the girl of a slightly mildewed calendar made famous by Charles Dana Gibson. She was the Rose of Yesterday.

But, as we look at her wasp waist and weeping willow form, we realize that the Rose of Yesterday was mostly all stem.

When a modern flapper claims she is on a diet, you can bet that she hasn't been invited out to eat that night by the boy friend.

But let Oscar pick up the dinner check and she remembers that she has missed seven meals and that now is the time to catch up.

We would say that the duration of a flapper's dieting depends on environment, circumstances or any other name for a telephone call.

If nature intended you to get fat you may as well stop snubbing your shadow and get used to it. If you are of the svelte type you can eat all you want.

A woman on a diet is a lady who only eats when she thinks no one is looking. We have yet to find one who was so sincere in her mono-famine that she put storm doors on the refrigerator.

(Copyright, 1929.)

BARNEY GOOGLE AND SPARK PLUG

It's a Serious Matter to Klotz

HORSEFACE, OLD MAN. THE BOYS WANT TO GIVE YOU A BACHELOR DINNER - THEY'RE WAITING FOR US AT "LAMB CHOP CHARLIE'S" - GET ON YOUR GLAD RAGS AND COME ALONG
WELL, THAT IS INDEED VERY KIND OF YOUR FRIENDS MR. GOOGLE, JUST ONE MOMENT AND I'LL BE WITH YOU.
ONE SIDE, ED. I WANT TO CRACK HIM ON THE GROW WITH THIS ROLLING PIN. HE'S GOTTA GET USED TO IT BEFORE LONG
POOR HORSEFACE, I'D SOONER SEE YOU GO TO THE CHAIR.
TAKE IT FROM ME, KLOTZ, YOU'RE GONNA THINK THE WORLD WAR STARTED ALL OVER AGAIN.
SAY, KLOTZ, DON'T LOOK SO GLUM - CHEER UP, IT'S YOUR LAST CHANCE
GET A GOOD LOOK AT HIM, BOYS - HE WON'T BE HERE LONG.
WHEN DID HE HAVE HIS HEAD EXAMINED LAST?
SWISH
STOP! STOP! I'VE HEARD ENOUGH! I'LL LISTEN TO NO MORE OF YOUR JOKES AGAINST THE SANCTITY OF MARRIED LIFE
WHAT THE
?
OSBECK
5-23

© 1929, King Features Syndicate, Inc., Great Britain rights reserved.

THE BUNGLE FAMILY

Despair and Hope

YOUR BRILLIANT IDEA OF STARTING A HOME FOR GUINEA-PIGS CERTAINLY GOT THIS FAMILY A LOT OF FREE ADVERTISING. EVERY PLACE I GO PEOPLE LOOK AT ME AS IF THEY'D LIKE TO PUT THEIR ARM AROUND MY SHOULDER AND TELL ME TO BE BRAVE.
I KNOW. AND IF I HAD TIME I'D FIND OUT WHO STARTED ALL THOSE STORIES ABOUT ME BUYING A FARM TO GROW LOLYPOPS, AND STUFF LIKE THAT
OH DON'T WORRY. THE TRUTH IS BAD ENOUGH. YOU'RE ALWAYS GETTING INTO SOMETHING THAT ATTRACTS AS MUCH ATTENTION TO THIS FAMILY AS A FAT MAN WALKING DOWN MAIN STREET IN A BATHING SUIT DURING A BLIZZARD.
I CAN'T HELP IT IF THE PEOPLE IN THIS TOWN THINK YOU GET FUR BY THROWING CLUBS UP IN A FIR TREE.
EVERY TIME I HEAR THAT EXPRESSION FUR FOR PROFIT I WANT TO SCREAM. IT REMINDS ME HOW OFTEN I'VE STAYED AWAKE ALL NIGHT TRYING TO TALK YOU OUT OF STARTING ON ANOTHER WILD GOOSE CHASE AT DAYBREAK. HA!
I'M NOT WORRIED ABOUT THIS AFFAIR. I WENT OVER ALL THE FIGURES TWICE BEFORE I BOUGHT THIS RANCH
WHAT A LIFE! WHEN I THINK OF HOW MANY TIMES YOU'VE DECIDED THAT BEING GOOD AT ARITHMETIC - ESPECIALLY ADDITION - WAS THE KEY TO SUCCESS
THIS TIME EVERYTHING IS DIFFERENT. HIGH WATER AND THINGS LIKE THAT DON'T EFFECT THE FUR CROP. THE ANIMALS DO ALL THE WORK. THE ONLY WAY I CAN GET A TOUGH BREAK IS HAVE THE PROFITS FALL SO THEY'LL PAY ONLY TWO OR THREE HUNDRED PER CENT ON THE INVESTMENT.

McNaught Syndicate, Inc., N.Y.

WEDDING BELLS

I SPOSE YOU'RE BOUND FOR THE LADIES' CLUB
OH, NO-
THEY'RE HOLDING ANOTHER ONE OF THEIR DEBATES ON, "WHETHER WOMEN ARE SMARTER THAN MEN"
AND YOU'RE NOT GOING?
I WOULDN'T MISS HEARING THAT ARGUMENT IF I WERE YOU
DON'T BE A SIL-
2-23
THERE'S NO ROOM FOR ARGUMENT

Great Britain rights reserved. © 1929, King Features Syndicate, Inc.

ELLA CINDERS

The Truth Is Out

AT LAST! Ella's mind is made up! She's giving Mr. X her answer!
I'VE THOUGHT IT ALL OVER FROM EVERY ANGLE AND I'VE DECIDED THAT I CAN'T MARRY YOU BECAUSE I DON'T LOVE YOU!
BUT I HAVE LOVE ENOUGH FOR THE TWO OF US!
THAT'S ANOTHER THING - HOW COULD I EVER BE SURE THAT YOU LOVE ME?
I WILL PROVE IT BY MAKING YOU FIRST LADY OF MY HAREM - IN CHARGE OF ALL MY OTHER WIVES!
WH-WHAT? WHO ARE YOU?
I AM MUSTAPHA LODA CAIL, TURKISH NOBLEMAN! IN MY HAREM ARE TWENTY OF THE MOST BEAUTIFUL WOMEN IN THE WORLD, BUT YOU - YOU WOULD BE HEAD WOMAN OVER ALL OF THEM!
E-E-E-E-E-K!
2-23
And what do you think of THAT! Whew! What a surprise!

Reg. U.S. Pat. Off. Copyright 1929 by Minneapolitan Newspapers Service

MUTT AND JEFF

Mutt's Just Bound to Get Jeff in Bad With the Traffic Laws

I'M GETTING MUTT'S GOAT BY DEMONSTRATING TO HIM THAT IT'S EASY AS PIE TO FIND A PARKING SPACE FOR A CAR IF YOU USE YOUR BEAN AND KNOW THE LAW!
MUTT, I GOT THE LOAF OF BREAD AND NOW I'M READY TO DRIVE HOME! I GUESS I KNOW A THING OR TWO ABOUT PARKING A CAR, EH?
THERE'S YOUR MAN, OFFICER?
LISTEN! DO YOU OWN THIS CAR?
RIGHTO! AND WHAT OF IT? PARKING IS PERMITTED ON THIS STREET BETWEEN SEVEN AND TEN A.M.! I KNOW THE LAW, KID!
THAT PART'S O.K. BUT IT'S AGAINST THE LAW TO PARK BY A FIRE HYDRANT!
BUT, OFFICER, FOR THE LOVE OF MIKE, LISTEN - THAT HYDRANT ...
DRIVE TO THE TRAFFIC COURT! D'YE HEAR?
PLANTING THIS TRICK HYDRANT BY JEFF'S CAR WAS ONE OF THE NIFTIEST IDEAS I EVER HAD! THE JUDGE'LL SOAK HIM A HEAVY FINE!
MARKS SPOT WHERE HYDRANT WAS A MOMENT AGO
2-23

(Copyright, 1929, by H. C. Fisher.) (Great Britain Rights Reserved. Trade Mark Reg. U.S. Pat. Office)

Maybe I'm Wrong

by JOHN P. MEDBURY

It's a good thing there weren't any real estate men in Paradise or the Garden of Eden would have been sub-divided.

American Tragedies

The bald-headed man who worried so much his wig turned gray.

You're Right

The key to the average girl's heart is in her lawyer's office.

Social Errors

The old-fashioned wife who shot her husband with a bow and arrow.

Wonders of Nature

The ladder of success seems to be made out of slippery elm.

Take It or Leave It

Auto-intoxication doesn't always come from drinking in taxicabs.

(Copyright, 1929, King Features Syn., Inc.)

PETTING PATTY

Taking the Wrong Impression

WOULD YOU MIND TELEPHONING MY MAID TO BRING ME MY THINGS - I'LL TELL YOU WHAT TO ASK FOR!
I WANT THE LIP-STICK WITH THE HELIOTROPE SCENT - THE POUDRE LA VIOLETTE - ALL MY POIRET HANKIES - MY LANVIN MORNING FROCK AND -
- TWO BLACK CLOCHE HATS - MY PETITE CHINTZ BREAKFAST JACKET - AND NOT TO FORGET TO BRING CAFE AU LAIT STOCKINGS!
SHEEZA RAVE ALLA OVA PLACE - HISSASTERICAL - MEBBE YOU PUTTA INNA NUT WARD SO?
2-23

EMBARRASSING MOMENTS

© 1929, King Features Syndicate, Inc., Great Britain rights reserved.

JUST KIDS

The Understudy

POOR LITTLE FELLER - I WAS BITED BY A BEE!
YOU MIGHT NOT THINK IT TO LOOKIT ME, BUT MY POP BROKE HIS LEG!
SEE - THAS TOO BAD!
I'M AWFUL SORRY TO HEAR IT
LE'S GO PLACES AN' MAKE BOOM-BOOM -GRANPA
HEY - MISTER BRANNER!
DO YOU KNOW WHAT HAPPENED TO ME? MY POP BROKE HIS LEG!
I HEARD ABOUT IT - MY BOY - AND I AM VERY SORRY THAT IT HAPPENED!
AND WHILE POP IS SICK I'M GONNA BE THE MAN OF THE HOUSE!
THAT'S THE WAY I LIKE TO HEAR A BOY TALK AND I'M SURE YOUR MOTHER WILL BE PROUD OF YOU!
AND SO - THE END OF THE WEEK FINDS MR. STEBBINS - THE SOLE SUPPORT OF THE FAMILY, FLAT ON HIS BACK WITH LITTLE LIKELIHOOD OF GETTING AROUND FOR SEVERAL WEEKS TO COME!

BRINGING UP FATHER — A Different Story

BUT DADDY LISTEN!
NO BACK TALK PUT THEM HATS RIGHT BACK IN THEM BOXES DO AS I TELL YOU
DID YOU CALL SIR?
DID IT SOUND LIKE I WUZ WHISPERIN'? GIT YOUR HAT AN' TAKE THESE BOXES BACK TO WHERE THEY CAME FROM!
NOW, YOUNG LADY WHEN YOU WANT TO BUY SOME HATS ASK ME FIRST YOU MUST THINK I'M THE MINT
BUT FATHER I WAS ONLY TRYING THEM ON THEY BELONG TO MOTHER
HEY JARVIS! COME BACK WITH THEM BOXES!
© 1929, Int'l Feature Service, Inc., Great Britain rights reserved.
2-23

TILLIE THE TOILER — That Lets Mac Out

DON'T EVER MENTION THAT FELLOW NORTON TO ME - I'M THROUGH WITH HIM
THAT'S THE WAY TO BE, TILLIE INDIFFERENT TILLIE
I'VE BEEN TELLING TILLIE TO FORGET THAT GUY NORTON AND AT LAST SHE HAS TAKEN MY ADVICE
YOU DIDN'T HAVE ANYTHING TO DO WITH IT - THAT BOZO IS MARRIED. THAT'S WHY SHE'S OFF HIM
© 1929, King Features Syndicate, Inc., Great Britain rights reserved.
WHY THE SILLY GRIN, MAC?
THAT GUY NORTON IS MARRIED, ISN'T HE?
2-23
YES, DEAR BOY IT SEEMS LIKE ALL THE REALLY ATTRACTIVE FELLOWS ARE MARRIED
RUSS WESTOVER

THE NEBBS — Side Lights

THE ENTIRE JURY HAS BEEN SELECTED IN THE GREAT APPLEBY-POTTS BREACH-OF-PROMISE CASE AND JUDGE NIBLICK ADJOURNED COURT UNTIL MONDAY
I WOULDNT MARRY THAT MAN IF HE OWNED A PLATINUM MINE AND HAD A LICENSE TO STEAL - AND SYLVIA THINKS HES WORTH A HUNDRED THOUSAND DOLLARS
I'VE BEEN TELLIN TOBIAS HERE THAT SYLVIA'LL WIN HER SUIT, BUT THAT JURY WONT GIVE HER TH FULL HUNDRED THOUSAND - SHE AINT YOUNG AND PURTY ENOUGH
2-23
DONT FORGET, LEM, I'LL BE OVER RIGHT AFTER THE TRIAL AND GET THAT RADIO - HAVE IT ALL IN SHIP-SHAPE CONDITION
FATHER, IF YOU DONT STOP SPENDING THIS MONEY UNTIL WE GET IT AND ACTING LIKE THIS TRIAL WAS YOUR BIRTHDAY PARTY, YOU'LL HAVE TO STAY HOME!
SHOR' WILL
YES, THERE'S ART HUHTA - HE'S BEEN A FEEDIN' AT THE PUBLIC CRIB EVER SINCE I KNOW HIM - HE'S BEEN ON 4 JURIES AND TWICE TAX COLLECTOR - I BEEN TRYIN' TO GET ON A JURY AND I CAN'T EVEN GET A GOOD PROMISE.
HOSEA BROWN, THE COURT CLERK SAID THEY PICK THEM JURORS NAMES OUTTA A BOX BLINDFOLDED AND I SAID RIGHT BACK "YOU MUST KNOW JUST WHERE TO FEEL FOR YOUR COUSIN HANK'S NAME"!
GENERAL STORE
CLOSED DURING FUNERAL HELD BY T. BOB
WALTER CARLSON HARNESS LADIES' STOVES REAL EST.
(Copyright, 1929, by The Bell Syndicate, Inc.) Trade Mark Reg. U. S. Pat. Office

POLLY AND HER PALS — Packin' the "Mule"

'COURSE I'LL BE TICKLED T'DEATH T'GIT BACK INTO HARNESS, BUT I HATE TO DASH UP NORTH, AN' LEAVE YOU FOLKS DOWN HERE IN FLORIDA, ALL BY YER LONESOMES!
DON'T WORRY 'BOUT US, PAW! WE'LL MANAGE SOMEHOW!
NATURALLY I CANT PULL OUTTA HERE FER A COUPLA DAYS, SEEIN' AS HOW IT'LL TAKE ME THAT LONG, T'PACK, ETC.
OH! Y'DONT HAFTA WORRY 'BOUT THAT, NEITHER!
HERE'S YER BAGGAGE, BIG BOY!
AND HERE'S AN "UPPER" ON TONIGHT'S TRAIN!
CLIFF STERRETT 2-23
© 1929, Newspaper Feature Service, Inc., Great Britain rights reserved.

KRAZY KAT — Putting One Over

JUST TO PROVE TO YOU, OFFICER PUP - THAT I'VE REFORMED, I'LL TOSS THIS "BRICK" OVER THIS WALL
YES, BUT BEFORE YOU DO, I WILL LOOK BEHIND THAT WALL — "KRAZY KAT" MAY BE BEHIND IT -
OOH - YOU SUSPICIOUS PERSON -
I JUST WISH TO MAKE SURE
ZIP
O.K. - GO AHEAD TOSS IT OVER.
© 1929, Int'l Feature Service, Inc., Great Britain rights reserved.
HERRIMAN 2-23

ABIE THE AGENT — And Don't Forget the Camera

NOW TO ESCAPE WITH YOU, ABE, BEFORE THEY KNOW I GOT YOUR RANSOM MONEY HERE
WONDERFUL OF THE MEMBERS OF MY LODGE TO CHIP IN THE MONEY FOR MINE RELEASE
THAT SHRIMP GOT AWAY FROM US, BY THAT LODGE DETECTIVE - WE MUSTN'T LET HIM GET AWAY WITHOUT US GETTING OUR HANDS ON THE RANSOM DOUGH!!
NOW TO RUSH YOU BACK TO YOUR REBA FOR THE WEDDING ON THE 28TH
WHILE WE'RE DRIVING WHY NOT GO BY THE WAY OF WASHINGTON AND NIAGARA FALLS
=I THOUGHT YOU WERE SO ANXIOUS TO GET BACK AND MARRY REBA
IT'S THE WEDDING I'M THINKING OF = I MIGHT AS WELL MAKE RESERVATIONS FOR THE HONEYMOON, WHILE I'M OUT THIS WAY!!
=HERSHFIELD

COOK-COOS by Ted Cook

(Copyright, 1929.)

Mr. A. Dodotero, the Filipino elevator operator, whose inspirational poems have appeared in these columns occasionally, writes to inform us that his name is not A. Dodotero. He is really A. J. Doctolero.

And he sends along the following philosophical observation—

DOUBT.

If there's anything you aim—
And have in life a dream,
Have it firm with pleasant thought,
N'er manifest the atom of doubt.

Bright and pleasant day
Gives a sunshine to everybody;
But uncertain and eventful thought
May develop a brute!

* * *

Film Actors' Guild is working out a plan to pension and retire screen actors.

Can't it be arranged to let the public make the nominations.

* * *

Of course an actor who has been married and divorced five times should be retired from the active list.

* * *

COURAGEOUS STATESMANSHIP
(News Item)

WASHINGTON — Representative Somers today issued a blanket challenge to any accredited social organization to produce either an individual or a family that had benefited by Prohibition.

* * *

That seems like going to a lot of trouble to get the name and address of a good bootlegger.

* * *

HANOVER, N. H.—The perils of ping pong sent Dick Black, captain of the Dartmouth football team and star hurdler, to the college infirmary today. While indulging in this seemingly harmless pastime he ran a big splinter into his right forearm.

Something ought to be done at once to abolish this brutal game. Is this murderous sport to be countenanced and permitted to take its ever-increasing toll of life and limb, to say nothing about morals?

* * *

I would rather hear the yapping
Of half a dozen whelps
Than spend my time in napping
Over William Lyon Phelps.

DIAGNOSIS

She was a woman born to dominate. Her face was
A study in fat, acidulous
Features set in the eternal scowl of a
Dyspeptic Pekinese. Her eyes were
Pale and frosty. Her voice had a
Commanding acerbity that
Would have been envied by a society
Dowager or a
Cafeteria door-man.
A woman whose rightful place was in
A vast house with scores of Quaking
Menials to command! But an
Ironic fate had made her the wife of
A green grocer, and
There were no servants in her house. So she
Kept her talents in practice by
Getting off at wrong floors in
Department stores and then
Bullying tired shop-girls
In
Reprisal.

—E. B. Crosswhite.

* * *

Genevieve, the kitchen cynic, remarks that laziness, like virtue, is its own reward.

* * *

Adam Scoffiaw's Journal

This evening Edwin Justus Mayer come to my house and make a sermon on how to handle a wyfe, and he shew me how to fill an sock with scullry flour (held in with knot) to use for what he doth describe as humane wyfe beating; and whilst the bludgeon will not harm the wretch, it leave an white streak, mighty eloquent of man's power over human nature.

* * *

FAMOUS LAST WORDS
Don't you think you take things just a little too seriously, Mr. Upton Cliclair?

* * *

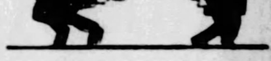

Today's Crossword Puzzle

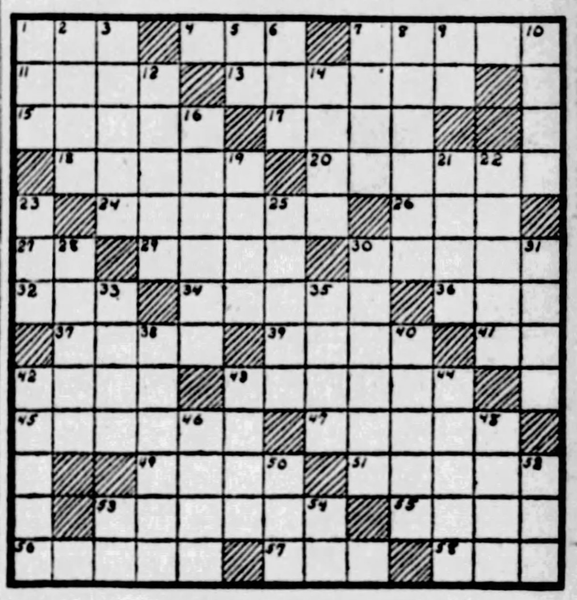

HORIZONTAL.
1—iron rod
4—vehicle
7—legerdemain
11—in a moment
13—tapering
15—saltpeter
17—Brazilian rubber center
18—washes
20—discount
24—harsh
26—salutation to the Virgin
27—like
29—make into verse
30—without company
33—mire
34—prisoner serving a life sentence
36—mesh for catching fish
37—contest for recreation
39—periods of time
41—towards
42—nude
43—groups of barbarians
45—theaters of action
47—pertaining to snow
49—male name
51—sealed with wax
53—frightened
55—one less than ten
56—short epistles
57—incalculable period of time
58—mend

VERTICAL.
1—prohibit
2—indigo plant
3—lists
5—in
6—fabric having a corded surface
7—nothing but
8—drum
9—goddess of the earth
10—quote
12—not at any time
14—of infrequent occurrence
16—scold
19—prefix meaning half
21—river in England
22—belief
23—male sheep
25—hand over for consideration
28—sweetening
30—pertaining to Arabia
31—English public school
32—venture
35—Ireland
38—threat
40—mystic number of Babylonia
42—conductor's wand
43—ex-ruler of Russia
44—chief garments of Hindu women
46—armpits
48—unaspirated syllable
50—born
52—condensed moisture on plants
53—street (abbr.)
54—act.

Herewith is the solution to yesterday's puzzle.

A	R	C		P	O	E	M		C	L	A	W
S	H	A	W		S	W	A	N		A	S	H
T	O	B	I	T		E	R	I	C		P	I
A	D	O	N	I	S		S	N	A	P		T
R	E	T		B	O	W		A	B	O	D	E
T	S		H	E	L	E	N		E	N	D	
E		C	A	T	O		A	B	L	Y		G
	P	A	R		N	O	B	E	L		C	E
H	A	L	V	E		D	O	N		D	A	N
O		L	E	D	A		B	E	R	A	T	E
M	E		Y	A	L	E		T	A	M	E	R
E	L	L		M	O	A	B		J	E	N	A
R	I	O	T		E	R	I	S		S	A	L

(Copyright, 1929, King Features Syn., Inc.)

WHY PITTSBURGH IS GREAT
Its Public School System Is Excelled Nowhere

Pittsburgh Sun-Telegraph

BE A PITTSBURGH BOOSTER
To Your Friends in Other Cities

SATURDAY, FEBRUARY 23, 1929

Established 1927, by Pitt Publishing Co., Gazette Square, Pittsburgh, Pa. President, William Randolph Hearst; Vice-President and Publisher, H. M. Hitner; Secretary-Treasurer, A. W. Clark. Associate Editor, C. W. Darringer; Managing Editor, Boyd Daniel, Jr.; Business Manager, J. A. Grant. Entered as second class matter at the postoffice at Pittsburgh, Pa.

National advertising representatives Paul Block, inc., 247 Park avenue, New York; Century Bldg., Chicago; General Motors Bldg., Detroit; Little Bldg., Boston; Guarantee Trust Bldg., Philadelphia; 518 Chancery Bldg., San Francisco.

The Associated Press is exclusively entitled to the use for re-publication of all news credited to it or not otherwise credited in this paper and also the local news published herein. All rights of re-publication of special dispatches herein are also reserved.

Coal, Iron Fellowships Have Much Local Value

There is practical value of special benefit to this district in the development of knowledge about coal and iron. Hence we all can hail with satisfaction the announcement that Carnegie Institute of Technology, in association with the United States Bureau of Mines experiment station here and local mining and metallurgical industries, will establish 10 fellowships in the chemistry of coal and iron products.

The fellowships are open to such graduates of colleges, universities and technical schools qualified to engage in research work. They will extend for a period of 10 months from August 12, this year.

It is through such study as the fellowships contemplate that many secrets about various commodities have been learned and the knowledge thus established put to use. Coal has long been considered one of our most marvelous products as a source of chemicals and derivatives, many of which have been given to the world as a direct result of research. Iron may not have many possibilities as a source of by-products, but much may be expected to be learned about its behavior and its applicability to uses not now known.

All of which will be of benefit to Pittsburgh directly and society generally.

Selling Children Liquor Calls for Stern Action

A day or two after a schoolboy is found drunk in the West End county officers conduct raids on a number of East Liberty stores and restaurants, complaint having been received, District Attorney Gardner says, that they had been selling liquor to high school pupils, including girls.

The bootlegger, like the saloon keeper of old, reaches out for every nickel obtainable. Arrests, fines and even imprisonment mean nothing to him. Just this week there was the instance of a "racketeer," who had been paroled, being sentenced for again breaking the law. The prohibition act has given bootleggers a source of easy revenue so profitable that they willingly pay fines or endure imprisonment in order to obtain it.

The system has blighted first our "flaming youth" and now it appears that even children are its victims. Surely, surely something can be done—must be done—about that!

Something With a Kick

There Is PLENTY of It.

A REAL KICK—INTO ETERNITY.

For something "with a kick in it" try bootleg liquor. Or rather DON'T try it, unless you want the kick to send you from here into eternity.

This excellent little cartoon is printed by Senator Capper, of Kansas, an ardent prohibitionist, in his Capper's Weekly. Senator Capper believes that the whole world can and must be dry. But some, including bootleggers and a large section of the public, don't agree with him.

Bootleggers believe in prohibition because it gives them a monopoly of the liquor business, and profits of hundreds of millions a year.

Many of the public, not all, fortunately, are foolish enough to drink bootleg liquor.

Those that oppose the kick in this bootleg shoe, feel that prohibitionists have a right to drink water if they choose, but should not prevent others, able to keep sober, from drinking something else.

However, this picture shows the situation AS IT IS today.

Many a man has been kicked off into eternity by the powerful kick of bootleg liquor. And many another is bound to take that trip before long, although he doesn't know it.

If he could see a picture of his kidneys and what bootleg liquor has done to them, he would feel sorry for himself.

No matter what you think of prohibition, for or against it, at least don't be a bootlegger's customer. Let somebody else take "the kick," if he must.

SUN-TELEGRAPH'S PLATFORM

For Pittsburgh and Western Pennsylvania

1—A better, cleaner, more beautiful city.
2—Rapid transit.
3—Repeal or modification of "blue law."
4—Establishment of Pittsburgh metropolitan district.
5—Community Fund for charities.
6—Town Hall, seating at least 15,000.
7—Voting machines to insure honest elections.
8—Development of river transportation.

I See by the Papers -:- By T. E. Powers

(Copyright, 1929.)

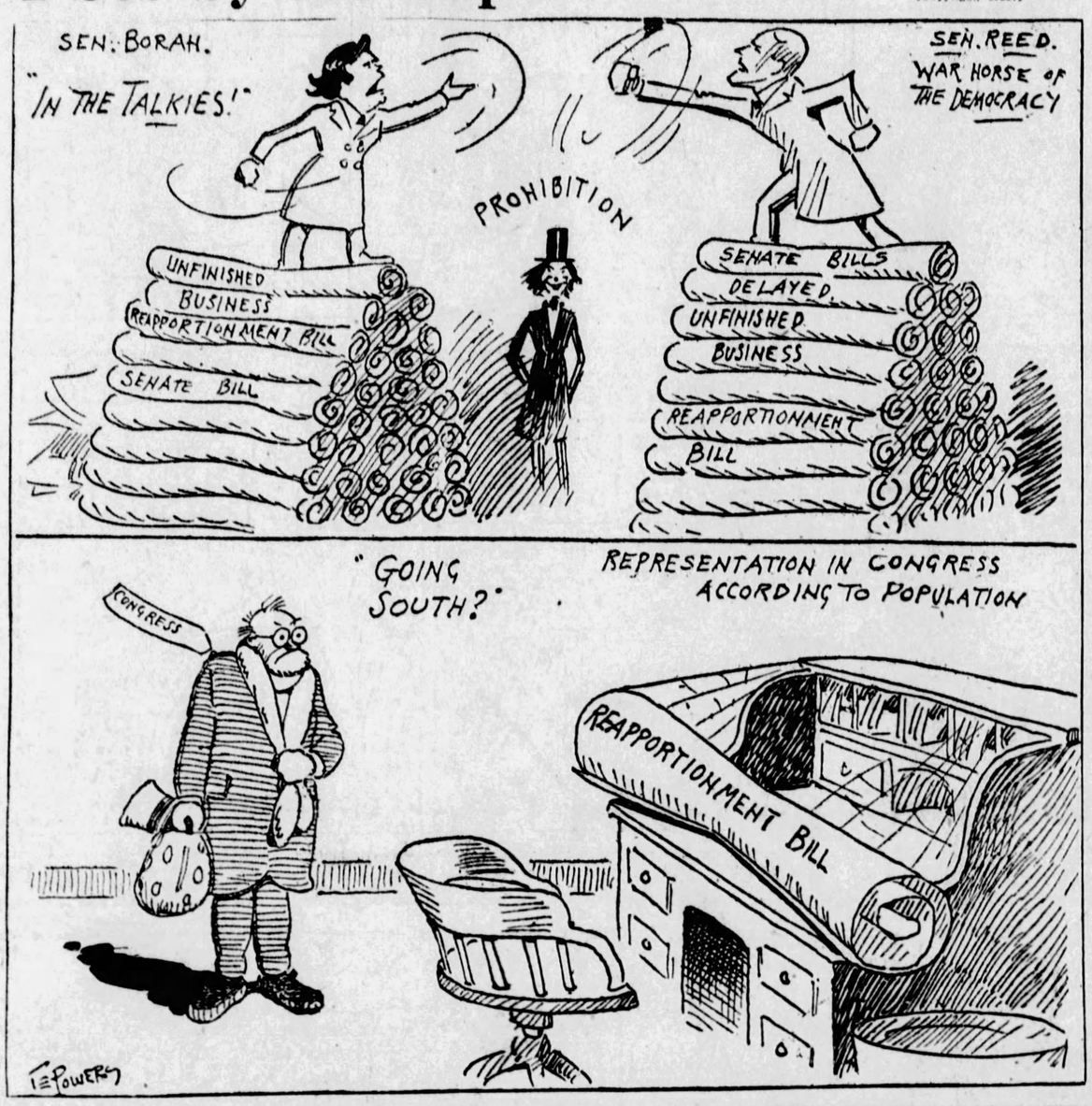

Tales That Are Told

Convincing

GRAMOPHONES were his line, so much down and so much a week. As he knocked at the door of a certain house he remembered he had been there before and received a curt dismissal. This time, however, it was different.

"Oh, it's you, is it?" said the housewife, cordially. "Come in, won't you?"

Two minutes later he found himself in a room with five children, howling and squabbling and creating a terrible racket. The woman had locked the door and gone off to do her shopping.

After an hour she returned.

"Now," she said, "if you still think I need more music in this house, I'm ready to listen to you."

Without a word the salesman reached for his hat and quietly stole away.

Needed His Spectacles

"MRS. JONES," said the lodger in a timid voice, "I'm afraid I must complain about the lunch that I was given this afternoon."

The landlady glared at him.

"What was the matter with it?" she snapped.

"Oh, it was quite all right, but it didn't satisfy me. I'm still feeling hungry."

Her glance became worse.

"I don't know what there was to find fault with," she said. "I always give you good, plain food."

"Yes," said the lodger, "it was good, I admit. But I do wish you had made it plainer. As it was, I could hardly see it."

Sarcasm

THE two much advertised boxers were putting up a terrible exhibition of extreme caution in the face of danger. For a quarter of an hour neither had given a punch.

At the moment they were glaring at each other along the tops of their extended arms, but they were quite six feet apart.

Suddenly there came a hoarse shriek from the cheaper seats:

"Separate 'em!"

Beyond Him

IT had been pouring all day, and the man sitting alone in a corner of the club smoking room looked miserable. Another member went up to him.

"Hello, old man," he said, "sorry to see you so fed up. Why don't you go and drown your sorrow?"

"My dear chap," answered the other, wearily, "she's inches taller than I am."

Worst Story I Have Heard Today

By WILL ROGERS

THERE was a pretty smart girl in New York that had got herself fired from a seed store because she didn't know anything much about the business. When some guy came in and asked for potato seed she couldn't find any bin that was marked potato seed, so she sold him radish seed instead. When the boss found it out he gave her the gate and told her that she hadn't any business in his shop if she didn't know that potatoes don't grow from seeds.

So she got her a job in a grocery store, and somebody come in and asked for bird seed. She give him a cold look and says, "You can't kid me, Ike, on the facts of life. I ain't no chorine, but I know that birds come from eggs!"

So of course she got fired again.

LISTEN, WORLD!

By Elsie Robinson

NINE thousand seven hundred and fifty-six letters from Wronged Wives.

Wronged Wives who declare that their husbands took "the best years of their youth," then threw them aside for some designing vamp.

An equal number of wails from unmarried ladies who declare that no one appreciates a good, modest, industrious girl any more.

"Why, look at the way Harry Taylor threw Belle over, after they'd been going together for three years, and took up with that silly little gold-digger. And everyone knows how Belle made Harry save his money and wouldn't let him spend a nickel on her——"

Pitiful letters—letters that wrench your heart when you think of the misery behind them—yet I still refuse to join the anvil chorus against males. I do not believe they are the demons which they are reported to be, nor do I believe that they viciously prefer vamps and gold-diggers to unselfish, devoted wives and girl friends.

There's quite another reason for their seemingly brutal acts.

We all love life.

And we turn to those who will give us that sense of richer life—who will drive away our blues—revive our pride—stimulate our ambition.

There's nothing wrong in that. We seek such people as naturally as a plant seeks the sun, as our bodies seek food. Indeed, they ARE food to our spirits, food which we greatly need.

THE ART OF STIMULATING OTHER LIVES—that's the secret of popularity.

Too often good, honest, industrious, self-sacrificing women forget that secret or never learn it.

They save money for their men, they give them loyal service—but they do not give them a sense of adventure — they do not excite them or stimulate them.

THEY ARE APPRECIATED — BUT GOOD DEEDS AREN'T ENOUGH TO KEEP ALIVE THAT MYSTERIOUS BLEND OF CURIOSITY, WONDER, EXCITEMENT AND TENDERNESS WHICH WE CALL LOVE.

GOOD DEEDS WILL NOT TAKE THE PLACE OF WHOOPEE.

By whoopee I don't mean senseless jazz, but I do mean that joyous stimulation which can make an adventure of the dullest life and the most trivial act.

MANY A WIFE LOSES HER PLACE IN HER MAN'S AFFECTIONS BECAUSE SHE HAS FORGOTTEN THE VALUE OF WHOOPEE—MANY A GOLD DIGGER GAINS HER PLACE IN A MAN'S AFFECTIONS BECAUSE SHE REALIZES THE VALUE OF IT.

As far as goodness goes the wife or the nice girl friend has it all over the gold digger and the man usually knows it.

BUT THE GOLD DIGGER CAN OFTEN RENEW A MAN'S YOUTH AND CONFIDENCE WHERE HIS WIFE MERELY REMINDS HIM OF HIS AGE AND RESPONSIBILITIES.

(Copyright, 1929, King Features Syn., Inc.)

A MISSING LINK

By Garrett P. Serviss

THE imagination is dazzled by a suggestion just put forth by Prof. C. D. Perrine, of the Observatory of Cordoba, Argentina, that "the missing link in stellar evolution" has been found.

When the imagination is dazzled it is wise to look out for reefs, but in this case the intense interest of the subject renders some risk worth while. What is meant by the missing link here? One may say that it is the connecting point in the scheme of the universe where matter, having disintegrated into energy, reverses and comes back again into matter.

This satisfies the inborn faith which men have always more or less dimly held that creation is an unending process and that the "created" recreates itself continually. It is in accord with the astonishing new discoveries of Millikan and his co-workers about those mysterious "penetrating rays" which rain down upon us out of the heavens, and appear to be proofs of the constant formation of the new matter out in the gulfs of so-called empty space which yawn between the stars.

We are thus sprinkled, as it were, with the fiery dew of this cosmical regeneration. Professor Perrine's suggestion, based upon his own independent investigations, taken in accord with Millikan's, is that the cosmical missing link exists in those remarkable objects which have led to so many imposing speculations, the spiral nebulae and the globular star-clusters.

* * *

"The peculiar relation of these nebulae to the galaxy," he says, "and their high velocities of recession have been difficult to explain. The most rational explanation which has yet been offered is that they have been formed from matter which has been ejected from the galactic stars by light pressure."

Against that hypothesis is the vast quantity of ejected matter required by it, and the fact that it also leaves unaccounted for the enormous amount of energy radiated by the stars.

"If, however, these nebulae are composed of matter which was ejected as simple radiation, or energy, or motion, and which by the atom-building process which Millikan and his associates are tracking down has been built up out there, some of these difficulties disappear. These cosmical nebulae and the hypothesis of atom-building in the interstellar spaces mutually support each other."

* * *

Only very recently the spiral nebulae have been represented to us as outside, and therefore more or less independent universes. If that be a fact, it hardly seems to accord with the suggestion that those nebulae are composed of newly created bodies formed by the condensation of scattered energy into matter, and representing a missing link between stars that perish and stars that revive.

However, the whole subject is yet in an inchoate state. Perhaps it may be concluded that the "island universes" of outside space are like tenders—colliers, as it were—accompanying the immense fleet of the galactic stars, with unlimited supplies of new-formed stellar matter to refresh the Milky Way. In this connection it may be recalled that Harlow Shapley, not many years ago, while engaged in the great research that revealed the enormous extent of the galactic system, remarked that the globular star-clusters (which Prof. Perrine couples with the spiral nebulae as parts of the "missing link") seemed to act toward the Milky Way system as sources of supply, tending, perhaps, to replenish its stars by passing through the galactic plane and becoming dispersed in its stellar crowds.

(Copyright, 1929, International Feature Service, Inc.)

Bible Passages

God's Omnipotence

(Isaiah 40: 12-31)

WHO hath measured the waters in the hollow of his hand, and meted out heaven with the span, and comprehended the dust of the earth in a measure, and weighed the mountains in scales, and the hills in a balance?

Who hath directed the Spirit of the Lord, or being his counsellor hath taught him?

With whom took he counsel, and who instructed him, and taught him in the path of judgment, and taught him knowledge, and shewed to him the way of understanding?

Behold, the nations are as a drop of a bucket, and are counted as the small dust of the balance: behold, he taketh up the isles as a very little thing.

All nations before him are as nothing; and they are counted to him less than nothing, and vanity.

To whom then will ye liken God? or what likeness will ye compare unto him?

The workman melteth a graven image, and the goldsmith spreadeth it over with gold, and casteth silver chains.

He that is so impoverished that he hath no oblation chooseth a tree that will not rot; he seeketh unto him a cunning workman to prepare a graven image, that shall not be moved.

Have ye not known? have ye not heard? hath it not been told you from the beginning? have ye not understood from the foundations of the earth?

It is he that sitteth upon the circle of the earth, and the inhabitants thereof are as grasshoppers; that stretcheth out the heavens as a curtain, and spreadeth them out as a tent to dwell in:

That bringeth the princes to nothing; he maketh the judges of the earth as vanity.

Yea, they shall not be planted; yea, they shall not be sown: yea, their stock shall not take root in the earth: and he shall also blow upon them, and they shall wither, and the whirlwind shall take them away as stubble.

To whom then will ye liken me, or shall I be equal? saith the Holy One.

Lift up your eyes on high, and behold who hath created these things, that bringeth out their host by number: he calleth them all by names by the greatness of his might for that he is strong in power; not one faileth.

Why sayest thou, O Jacob, and speakest, O Israel, My way is hid from the Lord, and my judgment is passed over from my God?

Hast thou not known? hast thou not heard, that the everlasting God, the Lord, the Creator of the ends of the earth, fainteth not, neither is weary? there is no searching of his understanding.

He giveth power to the faint; and to them that have no might he increaseth strength.

Even the youths shall faint and be weary, and the young men shall utterly fall:

But they that wait upon the Lord shall renew their strength; they shall mount up with wings as eagles; they shall run, and not be weary; and they shall walk, and not faint.

Isn't It So?

Bad news and soft-boiled eggs should be broken gently.

* * *

Babies and radios would make less noise if people let them alone.

* * *

A compromise is an agreement by which both parties get what they don't want.

Not Yet—But Soon

By Herbert Kaufman

WILL somebody please explain what has happened to the weather?

The seasons thumb noses at all anticipatory calculation, and flatly refuse to notice the almanac.

Ever since the Tuscarora Deep shook half Japan off the map, and rearranged the course of ocean currents, the earth has suffered from abnormal winters and summers, hurricanes, premature springs, belated autumns and meteorological bedlam.

Now, "warm cyclones" from the Azores and "glacial blasts" from the Russias have picked Europe for a battleground of The Furies.

France, usually so safe from zero experiences that water pipes aren't even enclosed, is a land of busted plumbing and snivelling households.

Austria and the Balkans are ice-bound. Starving wolf packs from the Carpathians turn to man-meat in their extremity, and devour 16 children in their very schoolroom.

Deer and bear haunt farmyards, and share grain with horses and cows. There are no lions to lie down with the lambs, but fawns nightly nestle in the sheepfolds.

Cable dispatches read like pages of Grimm and tales from the Dark Ages.

For the first time in memory, the Black Sea is locked to navigation, and rivers everywhere imprison trade in their frozen grip.

Trains are glued to the rails. Blinding snows and wrecking winds hurl back aeroplane relief. Man isn't yet boss of the universe—by a long sight.

The Storm Kings still rule at will. None of the nursery toys with which we play make-believe supremacy can halt or deflect their rages.

Jupiter and Boreas laugh in their hoary beards at counter-offensive knowledge—and at the vanity of mundane imagination, boasting how fast we're bridling nature and training her to step in harness.

But rods are in pickle even for *these* swaggerers.

Plagues, too, once ridiculed human resource and fed fat from London to Lahore.

Lightning struck where it chose. Fire, flood and infection defied all policing forces, but have long since submitted to arrest.

Fog control is at brain finger-tips, and irrigation steadily pushes into drought's domains.

Orchard heaters and smudge pots annually rescue more areas from frost's withering breath; and submarine liners will soon be sliding from the ways, to sail at placid levels and baffle Neptune's treacherous moods.

The present can't realize *entire* possibility. Tomorrow's wits must have a few hard bones to gnaw on, too.

Time, the Invincible, will eventually rid Olympus of all its mischief-making gods.

(Copyright, 1929.)

NEW YORK DAY BY DAY

By O. O. McIntyre

NEW YORK, Feb 23.—There are many gold diggers in New York without a baby curl and a lisp. There are the flaming adventurers who hunt buried treasures, reputed hidden in various corners of the island, and never lose hope in their quest of a sudden fortune.

It is a Manhattan legend that the old governor, Peter Stuyvesant, in his declining days was one of several who made caches in the earth for much of his gold. None of it has been unearthed, so far as is known, but there are many who fare forth under cover of night with lantern and pick to find it.

Stuyvesant's body, with silver-mounted wooden leg, was placed in the family crypt under a chapel which he piously erected on his estate. It stands on the spot today occupied by St. Mark's Church and there is a stream of daily visitors to see his tombstone.

The heirs of the high mettled cavalier are thinning, but all are rich and have proven themselves worthy of their illustrious ancestor. The name of Stuyvesant has always commanded respect—one of the most respected indeed in Knickerbocker history. Two hundred apartment houses, shops, squares, streets and cafes bear the name.

He was the pioneer in what has now become known as the Thrift Movement in America. He was stubbornly Dutch and would not permit any other language to be spoken in his household. When the English invasion threatened his domain he retired to his peaceful bouwery—whence the Bowery got its name.

There are historians who declare his defiance of the whole British nation was one of the bravest gestures in all history. He had everything to lose and his sole gain was his loyalty to the unmovable conviction he was doing what was best for his people.

In this radio-bawling, jazz rythmed, hooch-hipping age it is difficult to imagine that in Peter Stuyvesant's time it was considered ungodly to be on the streets after 8 o'clock at night or not be in bed at 9.

* * *

A parrot chained to a cross bar in a Sixth avenue bird store attracts crowds by screeching: "What a life!"

* * *

One wonders how the half dozen or so shooting galleries lined with penny slot machines manage to survive on Sixth avenue. They are open all day and night. Rents are fairly high and there is seldom a handful of customers in any. It is asserted the heaviest patronage is among gunmen intent on improving their marksmanship, but that is likely gossip.

* * *

From the circular letter of a jewelry store: "Would it be asking too much of our patrons seeking strands of perfectly matched pearls to mal. appointments at least two hours in advance?"

I'm big that way. I'll make the sacrifice.

* * *

And another pretty how-have-you-been was noted in the reception room—(Just hanging around waiting a break)— of one of those cafes charging $1.50 for a sprig of celery and four olives. A lady, dripping with diamonds and other rare jewels, left the dining room and was immediately flanked on either side by two gentlemen whose derbies and shoes were the unmistakable giveaway of the private detective. They escorted her to a waiting car, took their places beside her and bowled away.

* * *

In the same cafe was a regal lady at a table near the doorway who did not remove her long white kid gloves as she ate her dinner. Then there was a lady with not only one of those long colored handkerchiefs attached to her wrist, but on the end of it was a tassel.

(Copyright, 1929, by the McNaught Syndicate, Inc.)

The Rhyming Optimist

By ALINE MICHAELIS

Pretty Soon

THOUGH the forest ways are bare
And no chansons ring,
Only silence everywhere,
No blithe birds to sing,
Something seems to whisper low
As a breeze might croon,
Something pledges springtime's glow . . .
Pretty soon.

White with snow are all the boughs
And the ground is white,
Far too bleak, the scene, to rouse
Ghosts of old delight;
Yet a murmur seems to bring,
Even now, a tune,
Hinting how the larks will sing . . .
Pretty soon.
Never has life vexed us yet
With a wintry rune,
But we glimpsed a violet . . .
Pretty soon!

ONCE OVERS

By J. J. Mundy

WHEN you are tempted to complain about your wages and what it costs to live at the present time it might be wise for you to do a little thinking.

Or you may be one who says folk were better off when wages were lower and living costs less.

But at this earlier period could you have afforded to buy an automobile even if purchased at present day lower prices?

Would you have had money to buy a radio or the many electrical appliances which you have now in your home?

Could you and your family dress so well and have the luxuries in which you now indulge?

If you are willing to limit yourself to the things that you might have bought and did buy when wages were lower you might have more now.

You and your family are entitled to the comforts you can afford.

But they are bound to cost considerable.

Would you not rather enjoy these greater conveniences and pleasures that you can purchase today even if the outlay claims all you can make?

In bygone days you spent all and had few luxuries.

Do you not get more out of life now than you did in the times of lower wages?

(Copyright, 1929, International Feature Service, Inc.)